TV GUIDE®

July 20–26
60¢

A Look at What Makes These Duos...

TV's Hottest Soap Couples

Page 26

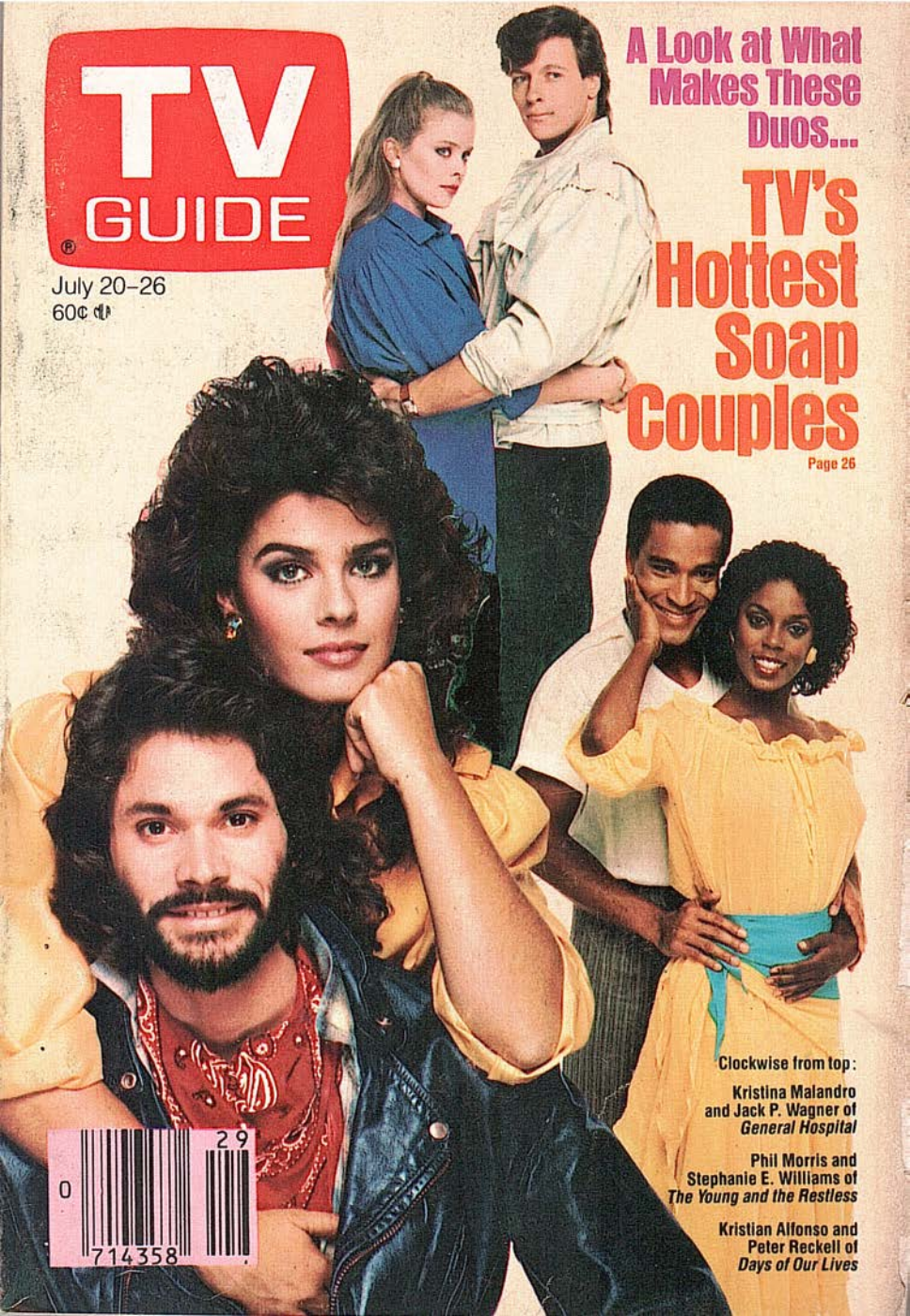

Clockwise from top:

Kristina Malandro and Jack P. Wagner of *General Hospital*

Phil Morris and Stephanie E. Williams of *The Young and the Restless*

Kristian Alfonso and Peter Reckell of *Days of Our Lives*

29
0 714358

They're not your ordinary peanuts.

In a nutshell, Fisher® Honey-Roasted Peanuts are an extra-ordinary treat.

Just imagine the pick of the peanuts, honey-coated, perfectly roasted, then lightly salted for a unique, sweet-salty taste.

Fisher® Honey-Roasted Peanuts.

When ordinary peanuts just won't do... try our extra-ordinary peanuts!

Beatrice

© 1985 Beatrice Companies, Inc.

TV GUIDE

America's Television Magazine

Published by Triangle Publications, Inc.
Walter H. Annenberg, Chairman

National Offices: Radnor, Pa. 19088 — Vol. 33 No. 29 / July 20, 1985 / Issue #1686

Donna Mills / page 2

McLaughlin Group / page 10

Apollonia / page 17

Local Programs

Week of July 20-26 . . . . . Following 24

INSIDER — Grapevine / Prime Time / Soaps; Sports View / Videocassette Report . . . 17

Articles

A Hollywood Battle Cry: "My Character Would Never Do That!"
by Eric Estrin 2

The McLaughlin Group
by John Weisman 10

Dramatizing Social Blights
by Andy Meisler 14

TV's Hottest Soap Couples
by Roderick Townley 26

Ups and Downs in the Broadcast Booth
by Earl Weaver with Berry Stainback 32

Professionals Who Advertise on TV
by Joanmarie Kalter 36

Reviews, Columns

News Update
Grapevine (continued)
Letters
Views and Previews, by Stanley Marcus (Except Hawaii)
This Week's Movies, by Judith Crist
. . . Program Section

Cover (clockwise from top): Kristina Malandro and Jack P. Wagner; Stephanie E. Williams and Phil Morris; Kristian Alfonso and Peter Reckell; all photos by Jim Britt

Editors: David Sendler (National Section)
Roger Youman (Local Sections)

Managing Editor: R. C. Smith

Assistant Managing Editor: Andrew Mills

Associate Editors: Myles Callum, Art Durbano, Dick Friedman, Gail Harlow, Michael A. Lipton

Art Director: Jerry Alten

Assistant Art Director: Elizabeth A. Snyder

Research Supervisor: Teresa Hagan

New York Bureau: Neil Hickey (Chief), Joanmarie Kalter, Howard Polskin, Roderick Townley, Ileane Rudolph (Photos)

Hollywood Bureau: Steve Gelman (Chief), Wallis Annenberg, Michael Leahy, Andy Meisler, Mary Murphy, Kenneth Turan, Richard Turner, Cynthia Young (Photos)

Washington Bureau: John Weisman

Local Sections:
Michael Morris, Executive Editor;
John Haines, Programming Manager;
Patrick Murphy, Programming Editor;
Paul Tanenbaum, Operations Manager;
Beryl Shive, Editions Manager;
Elisabeth Bacon, Cable Manager

Contributing Editors: Judith Crist, Bill Davidson, Melvin Durslag, Ann Salisbury

Advertising Director: Thomas J. McDonough

Circulation Director: Hugh Crocker

Business Manager: John J. Sheehan

Publisher: Eric G. Larson

Editorial Director: Merrill Panitt

TV GUIDE (ISSN 0039-8543) is published weekly by Triangle Publications, Inc., principal office: Radnor, PA 19088, known office of publication: 9000 Sunset Blvd., Suite 300, Los Angeles, CA 90069. Second-class postage is paid at Los Angeles, CA and additional mailing offices. POSTMASTER: send address changes to TV GUIDE, Box 900, Radnor, PA 19088. Subscription rates: 1 year $29.90, foreign postage extra. Send subscription orders to TV GUIDE, Box 400, Radnor, PA 19088. Send changes of address to Box 900, Radnor, PA 19088. If possible include the mailing label from your latest TV GUIDE. Allow 5 weeks for arrival of first copy and address changes. Send Letters to the Editor and other correspondence to TV GUIDE, Box 500, Radnor, PA 19088.

Copyright 1985 by Triangle Publications, Inc. All rights reserved. No material in TV GUIDE including program information may be reprinted without permission of the copyright owner.

Member of Audit Bureau of Circulation.

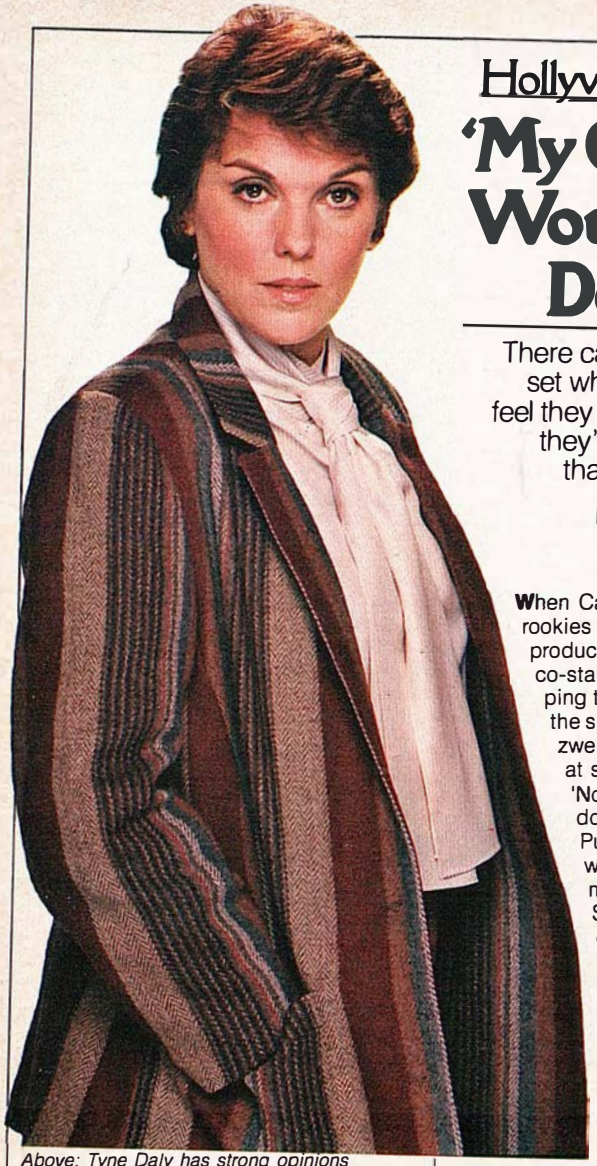

Above: Tyne Daly has strong opinions about what Mary Beth Lacey should wear on Cagney & Lacey. At right: Don Johnson protects his character's tough-guy image on Miami Vice.

Hollywood Battle Cry

'My Character Would Never Do That!'

There can be trouble on the set when powerful stars feel they know the characters they're playing better than anyone else

By Eric Estrin

When Cagney and Lacey were still rookies on the CBS beat, executive producer Barney Rosenzweig took co-star Tyne Daly wardrobe-shopping to help define her image on the show. "At one point," Rosenzweig recalls, "we were looking at some slacks, and she said, 'No, I can't wear these; Harvey doesn't like me in pants'." Puzzled, Rosenzweig asked who she meant. "I thought maybe she knew Harvey Shephard, who's the head of programming at CBS," he says. "But she just looked at me very strangely and explained she was talking about her screen husband, Harvey Lacey." It was then that Rosenzweig knew he'd be getting plenty of help developing Mary Beth Lacey's character from the actress who plays her.

If the degree of Daly's involvement is somewhat unusual, her situation is far from unique. While writers, producers and even directors take part in creating the people who come into our living rooms each night, it's usually the actors themselves who most closely identify with the roles they play. Yet actors are rarely consulted during the writing process, and often don't even see their lines until a day or two before shooting.

Which is why, every so often, with an entire crew waiting, with cameras ready to roll, and with hot lights burning up enough electricity to power a small nation, an established star will take a director aside and utter the six simple words that strike fear into the hearts of production managers everywhere:

My character would never do that.

"Sure, I've said it," admits Tim Reid, who plays freewheeling detective "Downtown" Brown on the CBS hit *Simon & Simon*. "Jameson [Parker], Mackie [Gerald McRaney] and myself are three people who are notorious for changing a line or a scene if we don't think it's right. But you have to be attuned to the feelings of the writers. You should let them hear the scene one time as it was written, before you start making all kinds of changes. If you take that approach, they're usually pretty open to it."

Debra Schulke/Black Star

Reid's diplomacy is a far cry from the time when a heady star could single-handedly dictate the tone of a series. At least one prime-time producer, who prefers to remain nameless, is thankful those days are gone. "When I was a writer on *Baretta*," he says, "Robert Blake used to change nearly all the lines. We never knew what he was going to do. *Starsky & Hutch* was another one where they winged it. The script was just something to wrap your doughnut in in the morning."

With today's studios facing increased bottom-line pressures, executives are doing all they can to prevent unhappy stars from wreaking havoc on production schedules. On *Cagney & Lacey*, for instance, Rosenzweig has →

continued

instituted regular story meetings, where the writers and actors can iron out wrinkles in each script. Producer/writer Steve Brown, a practical man, has no problem with that system. "When you work on a show with stars like Sharon [Gless] and Tyne, they're the only ones who have to be back the next week," he says.

On *Dynasty*, executive producers Richard and Esther Shapiro have taken to inviting cast members to their home to discuss the upcoming season's story lines. In addition, an assistant to the producer is always on the set to moderate small disagreements or direct bigger ones through proper channels.

And on *Falcon Crest*, actors are reminded of company policy by a paragraph that has appeared at the front of each script for about a year: "The producers acknowledge the need for creative input," it reads. "However, no changes, additions or deletions will be permitted unless authorized by the writing staff." Explains Sarah Douglas, who plays the show's saucy Pamela Lynch, "It's all beautifully worded, of course, but what it means is, 'Don't mess with the dialogue'."

There are limits to Abby's evilness, says Donna Mills of Knots Landing.

Douglas has taken the message to heart. Normally not one to mince words, she thought better of causing a stir when her character behaved in a way she considered inconsistent. "Pamela would never have stayed with Richard Channing throughout the season," she grouses. "She would have left him as soon as he started messing around with the Italian woman. I was always bringing it up, but everything was so preset, I'm afraid I gave up the ghost.

"I mean, you have to feel pretty strongly to hold things up—to go to the writer, who gets all the producers to come marching down to the set. . . . It's a big deal," Douglas says, "and despite my reputation for being a naughty girl, I don't really like to cause that much trouble."

Not so Donna Mills, who's been known to go to the mat for her sexy, conniving Abby Ewing character on *Knots Landing*. "I will fight very hard for what I believe in for Abby," Mills says. As an example, she names a scene in which Galveston (Howard Duff), in typical chauvinistic style, advised Abby to keep her nose out of business matters and to stay home in the kitchen where she belongs. "The way it was originally written, they had Abby sort of meekly taking it all," Mills recalls. "I read that, and I said, 'Wait a minute. Abby wouldn't do that'."

So Mills called the producers and stated her case. "I really believe that the women out there who like and admire Abby →

continued

for her guts would be offended by that scene. So I went in, and they totally changed it."

Mills says that the *Knots* producers are almost always receptive to her suggestions—but that doesn't mean clashes don't still occur. Just last season, it was proposed that Abby be the one who steals Val Ewing's babies, but Mills would have none of it. "I fought it," she says, "because as bad as Abby can be, I didn't think she could be *that* bad. That's an unforgivable act." In the end, a compromise was reached: Abby had no compunctions about concealing information about the kidnapers until it became advantageous for her to reveal it.

Most stars' script suggestions are minor, however, and producers are usually happy to concur. *Magnum, P.I.*'s John Hillerman says he'll change an occasional Americanized phrase to better suit his British character, Higgins. Thaao Penghlis, who plays a dashing, diabolical count on NBC's *Days of Our Lives*, refuses to kiss a woman's hand "because it turns my character into a cliché." And Ken Kercheval, who plays *Dallas*'s Cliff Barnes, once balked at calling a woman *honey*. "My character would never say that," says Kercheval, echoing, no doubt, the words of thespians since Shakespeare's time. "He might call her *babe* or something like that, but *honey* is just *so* far out of his vernacular that it was real simple to change."

Don Johnson, who stars as Sonny Crockett on *Miami Vice*, says most of his input stems from a desire to hone his tough character's edge. "We were doing a bit where Elvis [Crockett's pet alligator] had been tearing up his nails on the boat, and I was sitting there painting them with nail polish," he recalls. "I saw that in the script and I said, 'Are you kidding? Crockett would never paint Elvis's nails; he would *file* them!' Everyone seemed to love the idea, except maybe Elvis."

When an actor's grievance involves weightier issues, graver consequences can result. Cynthia Sikes, who played Dr. Annie Cavanero on NBC's *St. Elsewhere*, won't be returning to the show this fall, in part because of dissatisfaction with the direction her character was taking. Reportedly, Sikes had asked the producers to give Cavanero a romantic involvement and she was none too pleased when it looked like Cavanero might become involved in a lesbian affair. She was released from her contract at her own request and is declining to give interviews about the matter.

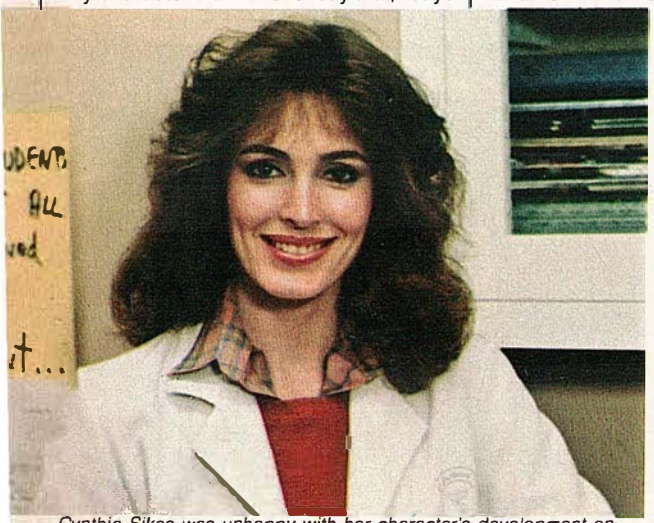

Cynthia Sikes was unhappy with her character's development on St. Elsewhere.

But *St. Elsewhere*, like its MTM Enterprises stablemate *Hill Street Blues*, has the reputation for being a "writers' show"—one in which the actors usually refrain from making any but the most minor modifications. Says *Hill Street*'s Ed Marinaro: "I'm an actor; I'm supposed to make sure whatever they write works."

On shows with smaller casts, executives are often more →

Diet Quiz #3

Which has less calories and alcohol:

1. ☐ 5 oz. white wine?
2. ☐ 5 oz. Bacardi rum and tonic?
(1 oz. Bacardi, 4 oz. tonic)

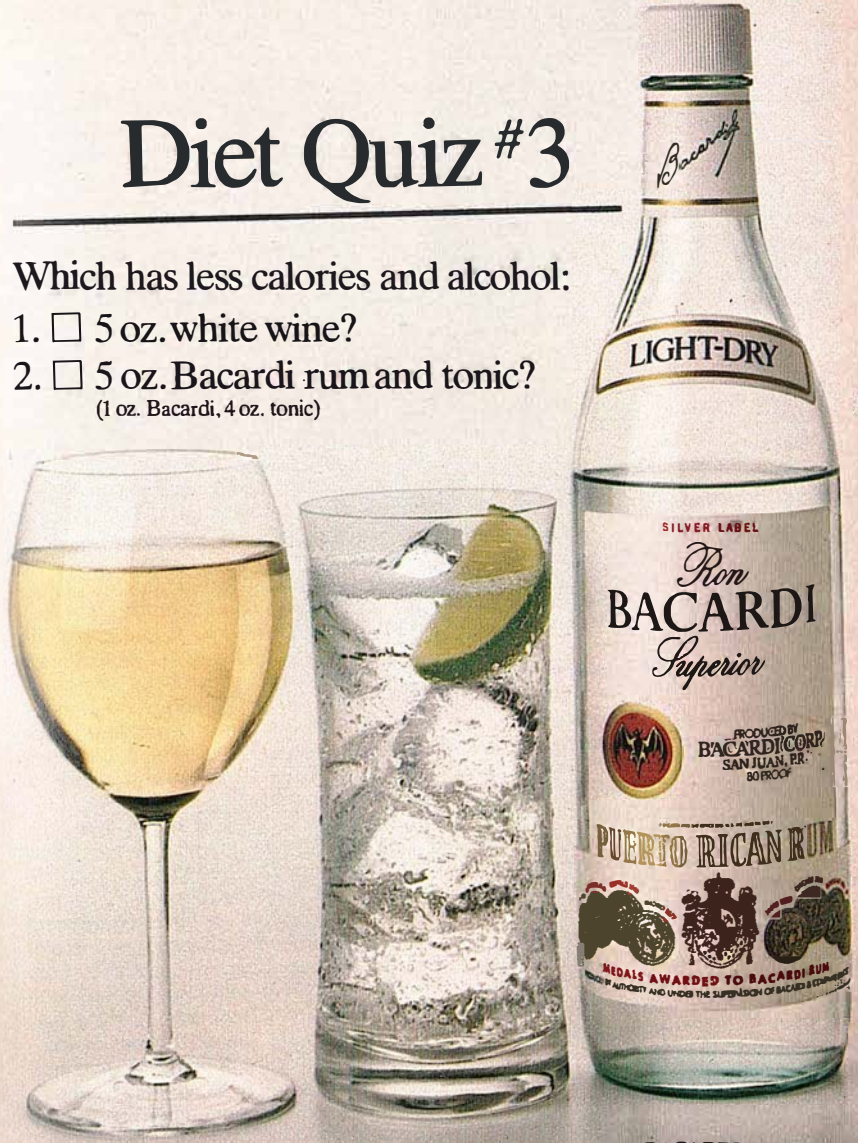

A 5-oz. serving of white wine contains 121 calories according to U.S. Dept. of Agriculture data. And its alcohol content is about 12½%.

Based on data from the same source, a drink made of 1 oz. 80-proof Bacardi rum and 4 oz. tonic has only 101 calories. And its alcohol content is just 8%. So if you chose Bacardi and tonic, you're a winner.

BACARDI® rum. Made in Puerto Rico. Enjoy it in moderation.

BACARDI AND THE BAT DEVICE ARE REGISTERED TRADEMARKS OF BACARDI & COMPANY LIMITED ©1985 BACARDI IMPORTS, INC., MIAMI, FL. RUM 80 PROOF

Robert Blake called the shots on Baretta. *Next season he'll head up* Hell Town.

willing to compromise. Lisa Whelchel, who plays Blair on NBC's *The Facts of Life*, says she's serious about keeping her character a good role model for teenagers, even if it means avoiding stories that would attract high ratings. "A couple of years ago, I got a script where Blair was supposed to lose her virginity to her boy friend," Whelchel says, "and I personally did not want to do it. I didn't lay it on the line like, 'Cut it out or I go,' but I expressed how adamant I was, and they just threw the script out."

On serialized shows—both daytime and nighttime soaps—actors are sometimes reluctant to make waves because they don't have a complete picture of where the story is going. Morgan Brittany (Pam Ewing's half sister, Katherine Wentworth, on *Dallas*) once found her character about to sleep with the vile J.R. exactly one episode after swearing it would never happen. "That's when I started getting really confused," Brittany says. "I talked to one of the producers, Lenny Katzman, and I said, 'I don't understand this. Why is it that a week ago she was so adamant about never again having another affair with J.R., and the very next week she winds up in bed with him?' And it was explained to me that later on down the line I would understand. . . . Actually, it never really did come completely clear to me."

Of course, producers have long tried to place starlets in sexy situations to attract viewers, no matter what the long-term plot consequences. Only recently, though, have male stars begun feeling the same kind of heat. And Carlo Imperato, who plays acting hopeful Danny Amatullo on the syndicated *Fame*, doesn't particularly like it. "Sometimes they try to put Danny into a dance class, and they try to make Danny wear tights," Imperato says. "That just does not go.

"I have to keep telling them, 'Danny would not wear tights.' They want the ratings to go up, but I don't want them to go up *that* bad."

Obviously, Imperato has no qualms about speaking his mind, and he's lucky to be able to do so. But when a player is incapable of making his demands known, he must hope others will take a stand in his behalf. One such instance occurred back in 1966 when a young network underling named Fred Silverman was in charge of daytime programming at CBS.

Silverman was asked to screen an episode of a Saturday morning cartoon show called *Space Ghost*—a task he approached with the same kind of zeal he later exhibited as the programming chief at all three major networks. The plot in question featured a spaceship from Venus, and Silverman wasn't happy with what he heard. "They were using a bad sound effect for the character's voice," he recalls, "and I was really into that stuff in those days. It's as valid in cartoon shows as it is in prime time. If you don't remain true to the characters, you'll fail."

Naturally, Silverman stopped the show and complained. He still remembers his exact words.

"Wait a minute," he said. "A Venusian would never talk like that." END

Special Edition Sears-O-Pedic® Imperial Bedding. All the comfort features of our regular-line Imperial are here at 50% LESS!

Only the cover of this Sears Special Purchase is different! Choose ultra-firm foam or innerspring now while quantities last.

Mattress-within-a-mattress design. Polyurethane foam mattress has "comfort islands" cut into top of the core. Innerspring has hundreds of individually-pocketed coils in the core. Each island and coil respond independently to your body's weight to cradle and support. **Sag-resistant border** helps provide edge-to-edge sleeping comfort.

18-year warranty, too. Limited Warranty: For 18 years from date of purchase, Sears will repair or replace defective bedding. Charge will be 1/18 of the then-current price of repair or replacement. Warranty applies only when bedding used with rigid center support.

A Special Purchase, though not reduced, is an exceptional value. Available in most Sears retail stores. Prices apply only to the continental United States except Alaska. Delivery not included in selling prices. © Sears, Roebuck and Co., 1985

There's more for your life at SEARS

Jack Davis

Left! Right! The Gang of Five Throws Nothing but Political Haymakers

If it's calm discussion of current issues you want, then *The McLaughlin Group* is not for you

By John Weisman

Some people complain about violence on television. John McLaughlin understands that it sells. These days, the former Jesuit (he was known as "The Mad Monk" to some Washington pundits when he worked as a White House adviser in the Administrations of Richard Nixon and Gerald Ford) is head of his own synod: he is the creator, producer, moderator and ayatollah of *The McLaughlin Group*, a weekly, syndicated political talk show currently in its third season on many PBS (and two commercial) television stations across the Nation.

McLaughlin's given up turning the other cheek. *The McLaughlin Group* is an opinion-maker's bar brawl: a foot-stomping, table-pounding, teeth-gnashing round-table of political pundits who scream epithets at each other while McLaughlin, *provocateur* and interlocutor, directs the discussion in a tone closer to Hulk Hogan than, say, James Reston. Indeed, the show is perhaps more akin to professional wrestling than it is to Socratic dialogue. McLaughlin likens his series to a situation comedy. He may be right: he's produced a political *All in the Family* in which everyone gets to be both Archie Bunker and the Meathead.

To achieve this, McLaughlin has put together a quintet of political commentators he proudly calls the Gang of Five. Politically, the weight is on the right, which may have made it easier to sell the Group to the Edison Electric Institute, which financed the pilot and remains one of the show's chief sponsors. Sitting, from far right to moderate left, there are McLaughlin, columnist Robert Novak, former CNN talk-show host Patrick Buchanan (who left to become the Reagan Administration's director of communications and chief media basher), Newsweek's neo-liberal Washington bureau chief, Morton Kondracke, and columnist Jack Germond, who still has a warm spot in his heart for old-fashioned Democrats like Hubert Humphrey. Buchanan hadn't been replaced at press time. "He'll be sorely missed, but he's not irreplaceable," quoth the Master.

Whoever does fill Buchanan's hot seat will have to be mentally agile and prepared for a flood of buzzwords and catch phrases. These tag-teamers aren't shy about the use of brass knuckles, baseball bats or long knives.

Let the complacent old-timers on *Agronsky & Co.* philosophize to their hearts' content; let the beat reporters on *Washington Week in Review* analyze and dissect; you don't watch *McLaughlin* to learn, so much as you do to see whether Morton Kondracke or Jack Germond will put their hands around Robert Novak's right-wing neck and—*aarrrgh*!

Dubious? Let's go to the videotape. . . .

Item: The Group is talking about British Prime Minister Margaret Thatcher's December meeting with Soviet Central Committee Secretary Mikhail Gorbachev. Jack Germond likes the idea that Gorbachev and Thatcher got along. Novak doesn't. Quoth Novak: "Jack, if I were you I would be a little worried that you're always ending up in the same position as the Soviets on these posi- →

Opposite page, clockwise from bottom left: Robert Novak, Morton Kondracke, John McLaughlin, Jack Germond, and the yet-to-be-announced replacement for Patrick Buchanan.

continued

tions. You and Walter Mondale. . . ."

Item: The Group is debating the merits of the $120-million libel suit brought by Gen. William Westmoreland against CBS. Novak and Buchanan have just been bashing at CBS and the media in general. Kondracke interrupts: "You guys are really incredible. Here you are saying that the media are all a bunch of left-wing pinkos, practically, and the country has gone conservative. Would you explain to me how that is possible?"

NOVAK: "Did I say that? Did I say that? Wait a minute—wait a minute—I didn't say that!"

There are two elements to *The McLaughlin Group* that make the show unique. The first is the speed with which McLaughlin leads his debaters through the five or six topics he's decided to cover. Everything is summed up by a yes-or-no vote on the issue discussed. There's no deep thinking allowed, although the panelists often buttress their opinions with machine-gun blasts of facts. And second, McLaughlin's Group is the only political talk show seen nationwide that favors the political right. Most often, Germond, whom McLaughlin describes as "a Humphrey liberal, the voice of common sense," is driven up the wall by Novak—in McLaughlin's words, "the *enfant terrible*; the dark *provocateur*; the prince of darkness."

Just how far up that wall? Let's go to the videotape. . . .

Item: Novak has just insisted that the tax-reform proposal put forth by then Secretary of the Treasury (and current White House Chief of Staff) Donald Regan has a 50/50 chance of being passed by Congress in 1985. Germond doesn't think so. Novak is a big proponent of tax reform. Germond isn't. Novak blusters. Germond tries to get a word in edgewise. He can't. Not frontwise or backwise or sidewise either: Novak won't let him interrupt. Finally, Germond throws up his hands and hits Novak with political rebuttal worthy of Aristotle, Tocqueville, or John Stuart Mill: "Oh, what in the world have you been *smoking*?"

Not everyone likes this free-for-all and frenetically frenzied format. The Wall Street Journal's respected bureau chief in Washington, Albert Hunt, refers to the Group as *The Gong Show*. Says Hunt: "It's show business. But having said that, it's important to get in the fact that Jack Germond and Bob Novak are two of the best reporters in Washington—it's just that the format isn't conducive to good reporting."

McLaughlin defends his crew: "They know they're being vaudevillian," he says. "But they're all highly charged opinionators, and you touch a certain button with them, and all of a sudden, goodbye vaudeville . . . goodbye stunt—and hello opinion. . . . Vaudeville accounts for only 10 per cent."

It may account for more than that. Despite the on-screen hooting and hollering, Novak and Germond have been, in Germond's words, "close personal friends for 25 years. We just don't agree on anything." Kondracke and Novak went to the same high school in Joliet, Ill., "eight years apart," says Novak. "He looks a lot younger than eight years younger than me, but believe me, that's all he is." And, Novak adds, he and Kondracke worked on the same sports desk at the Joliet Herald-News one summer in the '50s. "We're not close by any means, but we are friends."

Is it all an act, then? Like those televised wrestling matches where the participants use the same dressing room, then go out and beat the stuffing out of each other, then shower, clean up and assemble as a group for Miller Time?

"I think," says McLaughlin, "that it resembles a wrestling match in that there is the excitement of a contest. People want to see that—and they like it. And there's no reason on God's planet why knowledge has to be boring.

"To render the audience benevolent, docile and attentive," the Master concludes, "that's what they're supposed to do. . . . And if they want to do that by ragging one another to increase the polarity—so that the truth may appear—that's all right." END

With TV having dramatized child abuse, incest and teen suicide among other social blights...

Can 'Something About a Meter' and 'Mommie Neatest' Be Far Behind?

By Andy Meisler

Incest. Child abuse. Teen suicide. Housewife prostitution. These days, it seems, every second TV-movie is a ground-breaking exposé of some unmentionable social taboo. But with the airing of these subjects comes controversy. Does "anything," in fact, go? Not according to our confidential source, who found a pile of rejected movie treatments behind the Van Nuys chapter of Dealmakers Anonymous. He dared not speak his name, but simply shoved them over our transom and fled. And so, in the spirit of enlightened docu-journalism, we pass them on.

"Jaywalking: Scourge of the City." A youthful offender (Mark Hamill) disrupts vital traffic patterns—and thousands of lives—with his thoughtless actions. A tough but loving probation officer (Louis Gossett Jr.) starts him on the long crosswalk back.

"Periodontal Disease: One Family's Trial." Inflamed gums bring a husband and wife (Lauren Hutton, Daniel J. Travanti) to the brink of divorce. On a special hot line, dental hygienists answer questions about flossing.

"There Goes the Neighborhood." The secret shame of declining real-estate prices threatens to rip a neighborhood asunder—until a dedicated social worker (Charlotte Rae) proposes intensive counseling and industrial zoning.

"Who Can Hear My Children?" Bad acoustics is the problem that plagues the school system of a small town. Guest appearance: Luciano Pavarotti.

"M.A.D.D.D.: Mothers Against Dirty magazines in their sons' Dresser Drawers." Special postscript: Phyllis Schafly.

"Mommie Neatest." A hard-driving executive and mother (Veronica Hamel) is laid off from her job at the Bendix Corporation; her compulsive rug vacuuming causes serious problems. William Shatner guest-stars as a dedicated psychiatrist.

"Something About a Meter." A veteran New York City cabdriver (the late William Demarest), tortured by memories of the Battle of Leyte Gulf, charges Japanese tourists $150 a head to ride between terminals at JFK airport; only intensive counseling from a dedicated hack inspector (Rosalind Chao) can save his license.

"They Call Her 'Spike'." Petite brunette Spike "Veronica" Dintenfass (Soleil Moon Frye) overcomes sexism, heightism and the wrong hair color to become the Leading Lady of Malibu Beach volleyball.

"Do You Have Prince Albert in a Can?" Despite the best efforts of dedicated dorm counselors and script editors, a serious college hazing incident de-escalates into a harmless practical joke. Cameo appearances: Soupy Sales, Woody Hayes.

And finally . . .

"I'll Cry Tomorrow—9 P.M. Eastern, 8 P.M. Central." One family (Fred MacMurray, Meredith Baxter Birney, Scott Baio, Mary Lou Retton) is so caught up in the problems of their TV counterparts that serious damage occurs. "Tear-duct disease is the silent crippler of young and old alike," says a spokesman (Willard Scott or Ben Gazzara; casting yet to be determined) for the Jules Stein Eye Institute. Special "first-person" testimonial: Mary Decker. END

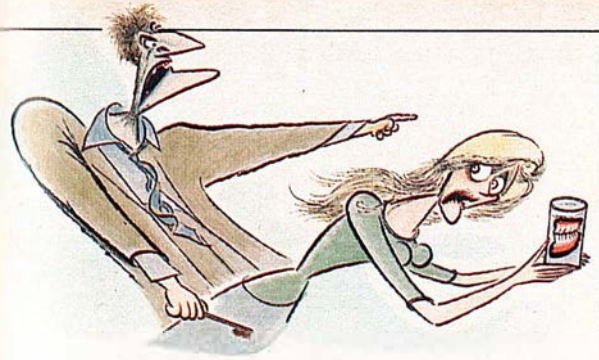

'Periodontal Disease: One Family's Trial'

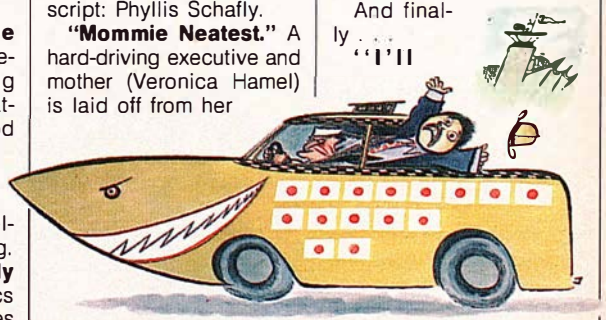

'Something About a Meter'

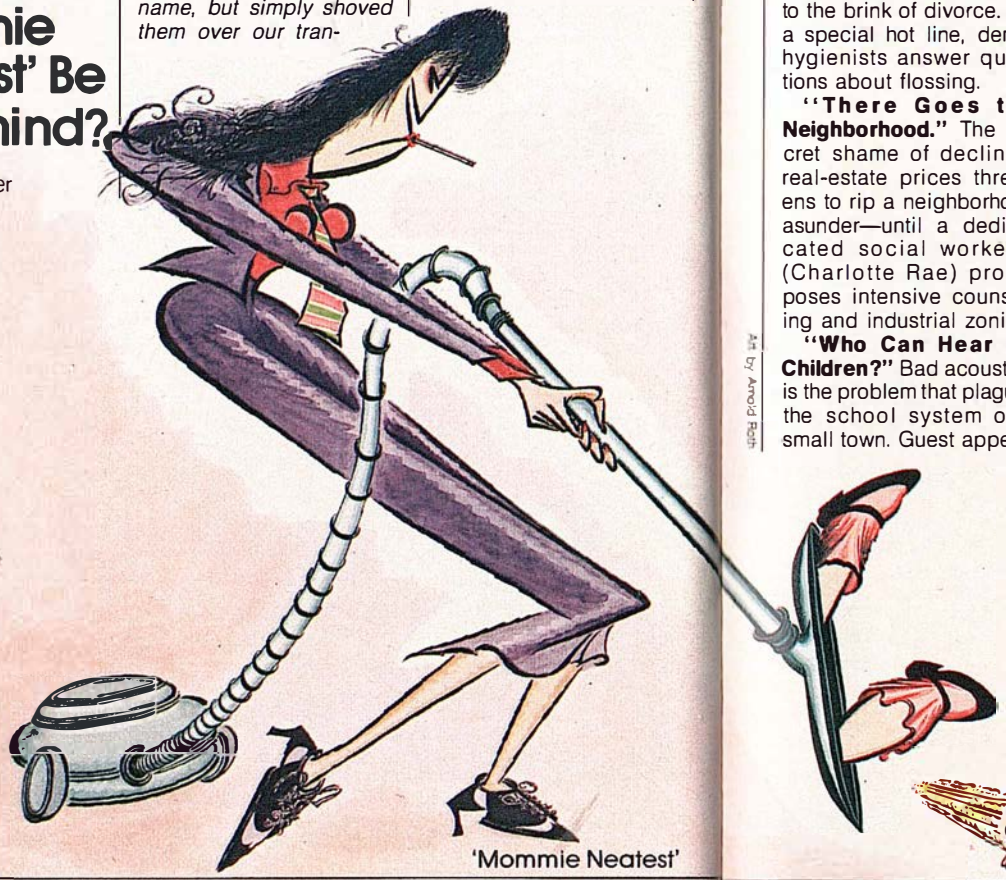

'Mommie Neatest'

Art by Arnold Roth

New Freedom® introduces Carry & Toss™ bags!

Now, in every box of New Freedom feminine products you'll find a free supply of Carry & Toss™ bags. So, wherever you go, carry New Freedom with you. Then toss.

™"Carry & Toss" is a trademark of Kimberly-Clark Corp. © 1985 KCC

INSIDER

GRAPEVINE

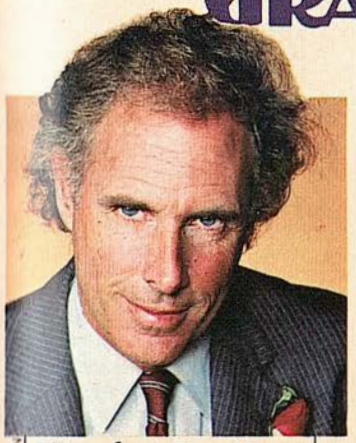

Nancy Ellison/Sygma

Flaming Youth

"Toughlove," an upcoming ABC TV-movie about the controversial therapy program for troubled kids, stars Bruce Dern (above) and Lee Remick as the parents of one such youngster. "In my own life as a parent," says Dern, "I've really been lucky. My daughter [actress Laura Dern] is 18 years old and she's made it through. But I myself was not a model kid. I was sent away to camp. I was sent away to prep school [at Choate]. That's how my parents dealt with a problem kid. Still, even to this day, I don't think I was the one with the problem. I told my father, 'I think you should go to Choate.' Toughlove probably works," says Dern, "but I think they should have a summer camp for parents."

Vincent/LGI

Doing It Her Way

Rock star Apollonia (below, left) isn't leaving anything to chance when it comes to her role on CBS's *Falcon Crest* next season. The sultry co-star of Prince's "Purple Rain" is designing her own wardrobe for the show, working with the writers on her lines—and even writing her own songs. Not surprisingly, her character is an aspiring singer—who becomes romantically involved with Lance Cumson (Lorenzo Lamas). "I teach him a few lessons about living," she says, "but kissing Lorenzo is like kissing my brother." Seems Apollonia and Lamas have been friends for years.

Grapevine continues on second full editorial page of listings section

PRIMETIME

Mario Casilli

Fringe Benefits

Stage-and-screen veteran Angela Lansbury (above) admits that series TV "doesn't measure up to the movies or the stage. With a new cast every eight days, there's no time to develop relationships," she laments. So why is Lansbury so keen to return for a second season of CBS's *Murder, She Wrote*? "Half of it has to do with reaching that vast audience. I haven't made a movie in the U.S. since 1970. This chance to play to the great U.S. public is a chance you don't pass up." And the other half? "There's also a lot of money involved," she says. "Let's not kid ourselves!"

Oh, Lucy!!!!

This week's *Album Flash* (July 20, Cinemax) features The Manhattan Transfer in video versions of five classic jazz tunes from their new album "Vocalese." Count Basie's "Blee Blop Blues" should strike a chord with the TV generation: its video is a takeoff on *I Love Lucy*, with Transfer members Janis Siegel, Alan Paul, Tim Hauser and Cheryl Bentyne (below, l.-r.) as Ethel, Ricky, Fred and Lucy, respectively. The plot, says Hauser, is right out of sitcom heaven, too. "It's about a guy who can't sleep at night because his faucet is dripping."

Nels/LA

Clinical Depression →

Showtime's upcoming adaptation of F. Scott Fitzgerald's "Tender Is the Night" is, to say the least, downbeat. "It is a depressing story," says Mary Steenburgen (above, right), who stars as Nicole Diver, a woman battling insanity for more than a decade. "I'm lucky I'm not the kind of actress who takes the role home." Steenburgen's co-star John Heard isn't fazed by the script's dark nature, either. "The story doesn't bother me a bit," he insists. "See, I'm normally a pretty depressing guy anyway."

What's in a Name?

That's a question often asked of 10-year-old Huckleberry Fox (below), the youngster who played one of Debra Winger's sons in "Terms of Endearment." "All my sisters and brothers have sort of crazy nicknames. There's Spanky, Bear, Tigger, Ally and Annie," says Huckleberry, who admits—under pressure—to being George Miller Fox in real life, even though "the only person who calls me George is this lady who doesn't like me." In any case, George (or Huckleberry or whatever his name is) will star next season for PBS as "Konrad," a factory-built cybernetic little boy. "I was supposed to be a boy who's not natural," says Fox, "so the director just asked me to be like a perfect human."

Money Talks

Bulls and Bears may come and go, but Louis Rukeyser (below, right) abideth forever. This fall, he embarks on his 15th season as host of PBS's *Wall Street Week*. Has today's robust stock market made us even more enamored of the almighty dollar? "I don't know that there's been an upsurge in greed," says Rukeyser. "In 1968, when I visited college campuses, the word was always, 'Daddy's a terrible materialist, but where's the money for my stereo?' Actually, greed is a driving force behind any society, and I think ours handles it better than anyone. It allows you to get a little equity capital and hopefully stop being a wage slave. I don't think we have to be ashamed of the impulse to get ahead."

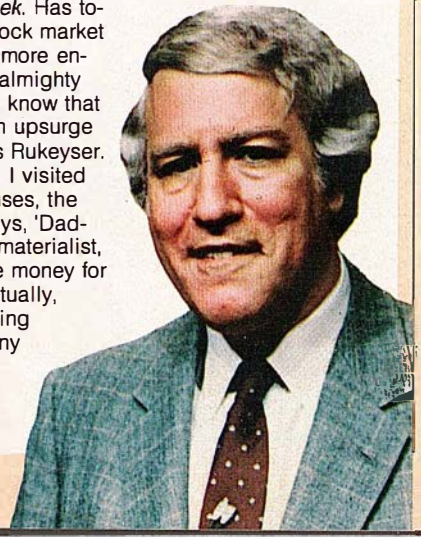

PRIMETIME

Brian Leatart

Dining Out

"Actually," concedes Beth Howland (above), "I was never a great singer. I was always an actress who could sing." Well, sing she will next season on "Sylvia Fine Kaye's Musical Comedy Tonight III" for PBS. And why not? Howland's résumé includes such musicals as "Bye Bye Birdie," "Company" and "George M!" Her best known role, though, remains the daffy Vera, whom she played for nine seasons on CBS's *Alice*, but that's OK with Howland. "Nobody would know me as *anything* if it weren't for *Alice*," she says. "Believe me, it's better to be known as Vera."

Rite of Passage

"A River Journey with Christina Dodwell" (Nov. 6, PBS) follows this British writer and explorer on a trek down the Waghi River in New Guinea. The beginning of that journey takes her to Kraimbit, a village Dodwell had been to before. "Since I'd spent four months paddling my canoe there [in 1980], they made me an honorary man," she says. "And since I was a man, I could do certain things—like walk along forbidden paths and visit the village spirit house." In the spirit house, Dodwell watched—and participated in—a skin-cutting ceremony (pictured with its results, below) in which three boys *and* Dodwell were initiated into manhood. "The men are very proud of their scars," she says. "And the same for me. I'm glad I have it."

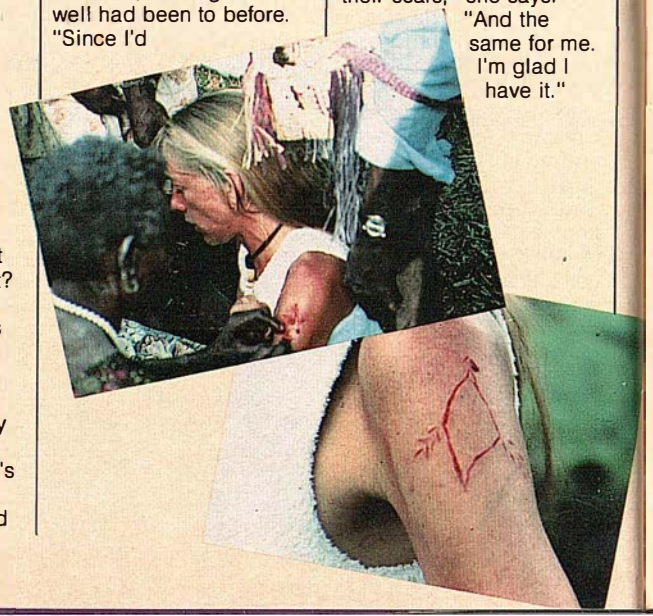

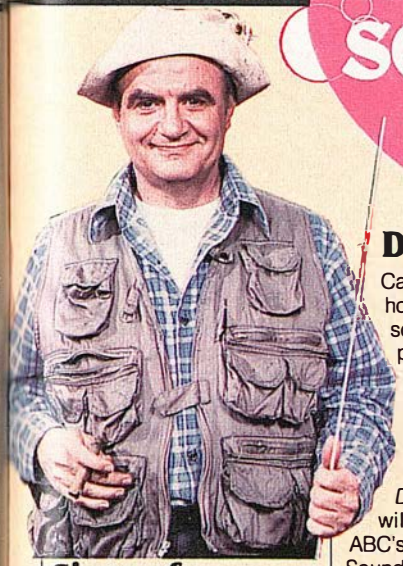

Signs of The Times

One of the most insidious new wrinkles on the American drug scene—the development of the so-called "designer drugs"—is being incorporated into the storyline of *Another World* these days. Already, good guy Larry Ewing (played by Rick Porter) has gone undercover at Bay City's newest hot spot, the Plains Motel nightclub, to ferret out the dealers of these dangerous substances. The latest wrinkle in the plot involves Nancy McGowan, who—in her grief and loneliness—is becoming increasingly dependent on a designer drug known, ironically, as Ecstasy.

Double Duty

Can an actor really hold down jobs on a soap opera and a prime-time sitcom simultaneously? Stanley Brock (left) thinks so. Brock, who plays Howie Hoffstedder on *Days of Our Lives*, will also co-star in ABC's *He's the Mayor*. Sounds taxing, but at least Brock gets a little respite: *Mayor*, originally set to premiere in the fall, is now a possible midseason replacement.

Tough Going

These are not happy days for *General Hospital*'s goody-goody Dr. Tony Jones. His recovery from brain surgery and paralysis following Slater's unsuccessful attempt on his life has been distressingly slow. Then there's the added problem of holding on to his beautiful wife, Tania. But Tony's not going to take it lying down—and that's just fine with Brad Maule (below), who plays him. "I almost died last year as polite Dr. Jones," he says. "Not of a gunshot wound, but of boredom. Tony's huge anger will begin to come out soon. It's not a personality change, but an outgrowth of his experiences. He's tired of being polite, being abused."

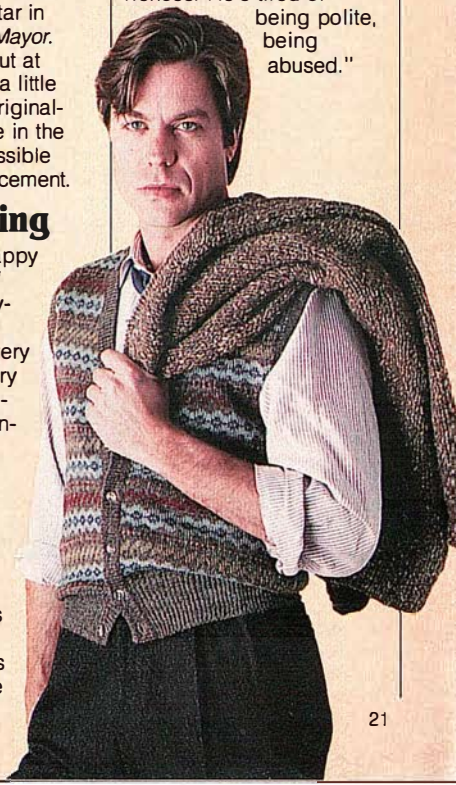

By Bob Raissman

SPORTS VIEW

Focus On Sports

Notes and Quotes

The word out of Mexico City—site of the 1986 **World Cup Soccer** tournament—is not exactly heartening. NBC is getting little cooperation from the Mexicans in setting up camera and broadcast-booth locations. Now that Team America (that's some of its members, above, in happier days) has been knocked out of the tournament by that international sporting power Costa Rica, it's quite possible that NBC's once-ambitious plans for Cup coverage will be scaled down. . . . ABC is having no trouble attracting Madison Avenue to its package of **CFA college-football** games for 1985. Already, 26 advertisers have purchased time on every game (up from 11 last year). The going rate: $45,000 per 30-second spot. . . . Meanwhile, NBC has set its asking price for a 30-second spot on **Super Bowl XX** in January 1986: $550,000—a 10-per-cent jump over ABC's '85 price. . . . For those of you who are wondering where the next class of U.S. Olympians will be coming from, the answer is on ESPN beginning Friday (July 26). That's when the cable channel kicks off 39 hours of live coverage (28 of them in prime time) from the **National Sports Festival** in Baton Rouge, La. Over the next 10 days, ESPN will showcase action in 35 Olympic and Pan-Am Games sports, including track and field, swimming and diving, figure skating, gymnastics, and men's and women's basketball. . . . Finally, former PKA kick-boxing champ **Bill "Superfoot" Wallace** (below) was surprised to find he had a fan—in middleweight-boxing titlist **Marvelous Marvin Hagler**. "Marvin said he had seen a lot of my fights," says Wallace. Could he deal with Hagler if the two ever met in the squared circle? "His opponents seem to have trouble going to his body," answers Wallace. "I wouldn't. I would get inside—by using short kicks to the body."

Jerry Wachter/Focus on Sports

By Howard Polskin

INSIDER

Video Cassette Report

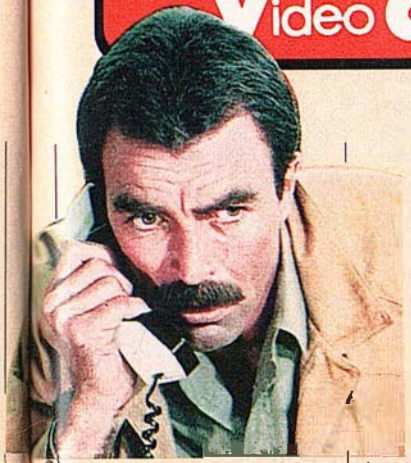

© 1984 Tri-Star Productions

NEW RELEASES

A Soldier's Story (RCA/Columbia Pictures Home Video; $79.95), director Norman Jewison's gripping drama about murder and racism in the stateside American Army during World War II, earned three 1984 Oscar nominations—including Best Picture. **Runaway** (also from RCA/Columbia Pictures; $79.95) pits TV's Thomas Magnum, Tom Selleck (above), against a gaggle of killer robots. Rock star Gene Simmons of KISS co-stars—without his makeup—as the heavy in this futuristic Michael Crichton thriller. For a total change of pace, Karl/Lorimar Home Video offers **Let's Tap** ($39.95), the fundamentals of tap-dancing taught by (among others) *One Day at a Time* star Bonnie Franklin.

REVIEWS

Pinocchio (Walt Disney Home Video; $79.95) isn't perfect. It drags in places, its overall tone is a bit sappy, and some of it will probably scare young children. Having said that, it must also be said that this 1940 release remains one of the cartoon classics. Its plot (about a puppet who comes to life, right) is timeless; its blending of music and motion is seamless; and its craftsmanship simply superb. Indeed, many of its scenes—most notably the final showdown against a mighty whale—rank with the best animated sequences ever filmed. In short, this is one of the few movies that belongs in every family's living room. END

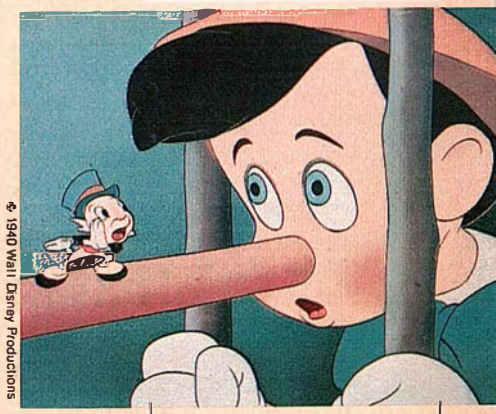

© 1940 Walt Disney Productions

Top Tapes

SALES

1. Jane Fonda's Workout
2. Star Trek III
3. Gone With the Wind
4. Jane Fonda's Prime Time Workout
5. Wham! The Video
6. The Karate Kid
7. The Terminator
8. Lionel Richie: All Night Long
9. Private Dancer
10. Jane Fonda's Workout Challenge

—Courtesy of Billboard

Imagine. A phone store that works as well as our phones.

The AT&T Phone Center. One sure bet in a world where just about everyone is selling telephones. Walk in for anything that has to do with phones—and you can count on walking out satisfied. You can lease. Buy. Even (should an AT&T phone ever need it) come in for repairs.

And you can do it all with people who *know* telephones. Our Phone Center staff doesn't handle anything else. They'll help find the phone that's right for you. And show you all the special tricks that make it special.

Today's AT&T phones are a far cry from the kind that just sit on a desk and ring. We have cordless phones. Speakerphones. Answering systems. Even phones that remember numbers and dial them for you. Best of all, we have all these phones, and all this expertise, in one place. So if you want a phone store that works as well as AT&T phones, come to where our phones live. Or call us toll free at 1-800-555-8111.

AT&T
The right choice.

AT&T PHONE CENTER

KENTUCKY
Bowling Green
Kings Plaza
Scottsville Rd.

Fort Campbell
42nd St. and Indiana
Bldg. 3110

MISSISSIPPI
Biloxi
Edgewater Plaza Shopping Center
Edgewater Gulf Dr.

Clarksdale
222 Issaquena Ave.

Columbus
1607 Main St.

Gautier
1462 Singing River Mall

Greenville
Village Shopping Center
1427 S. Main St.

Greenwood
223 Howard St.

Hattiesburg
1208 Hardy St.

Jackson
410 E. Capitol St.

Canton Mart Square
1461 Canton Mart Rd.

Laurel
Downtown Mall
400 Central Ave.

Tupelo
All American Plaza
808 Robert E. Lee Dr.

Vicksburg
Colonial Village Shopping Center
1110 Grove St.

TENNESSEE
Alcoa
Midland Shopping Center
Caulderwood St.

Antioch
Hickory Hollow Mall
5252 Hickory Hollow Pkwy.

Chattanooga
Brainerd Village
5796-B Brainerd Rd.

Park Plaza
1000 Market St.

Clarksville
573 N. Riverside Dr.

Cleveland
2650 Peerless Rd.

Columbia
Northway Shopping Center
Nashville Hwy.

Dyersburg
417 Troy Ave.

Jackson
Old Hickory Mall
2021 N. Highland

Knoxville
4807-C N. Broadway Sq.

Downtown West Village
1645 Downtown West Blvd.

Madison
Olde Town Village Mall
141 N. Gallatin Rd.

Memphis
Mid America Mall
69 N. Main St.

Memphis Trust Plaza
3024-2 Covington Dr.

Fox Meadow Shopping Center
3141 Mendenhall Rd.

Whitehave
4650 Faronia Rd.

Poplar Plaza
3438 Plaza Dr.

Morristown
1709 W. Andrew Johnson Hwy.

Murfreesboro
527 N. Maple St.

Nashville
Williamsburg Center
4536 Nolensville Rd.

Bavarian Village
4004 Hillsboro Rd.

Downtown
500 Church St.

Oak Ridge
255 S. Tulane Ave.

Tullahoma
212 N. Atlantic St.

© 1985 AT&T Information Systems

News Update

NBC Leads in Pre-Season Ads; Tops $1 Billion

NBC may not be No. 1 in the ratings, but so far it is the leading advertising moneymaker among the networks, having sold more than $1 billion in prime-time commercials before the beginning of the fall season. Total network ad revenues for the year will be somewhere between $7 and $8 billion; ad agencies and network financial experts say that about $2.4 billion will be committed to prime time before the season starts. That means that if ABC and CBS are to catch up with NBC, they'll have to do so after the season begins and ratings have more influence.

Ray Timothy, an NBC vice-president, says he was not surprised by the sales gain because NBC attracts more viewers in the age group (18-49) advertisers most want to reach. The network has been able to boost its prices by about 12 per cent, he says.

On the other hand, George Schweitzer of CBS downplays the importance of pre-season ad sales. "We're on target with our plans," he says. "It's not who's ahead in July, but what you get for the entire year that counts."

—Ann Salisbury

CNN Adds Business Show

Cable News Network is adding *Business Day* to its schedule this week. The show, seen from 6:30 to 7 A.M. (ET) weekdays, is anchored by Stuart Varney. Edward Frey, a CNN sales executive, says there is a tremendous public thirst for business news. A CNN spokesperson says the network reaches about 800,000 homes a week with its daily financial program, *Moneyline.* CNN also has four other business shows on the weekend. There are now more than 20 financial programs on advertiser-supported cable services each week, not including 14 hours daily on Financial News Network (FNN).

Because cable TV presents so many business programs, advertisers and financial experts became worried last month when *Business Times* on ESPN abruptly lost its financing and went off the air. But ESPN spokesman Chris LaPlaca says the show was very popular and ESPN is looking for a similar program to replace it..

Another cause for concern was the heavy losses ($7.2 million) sustained last year by FNN. But president Paul Steinle says a readjustment has occurred since then. FNN has trimmed its staff and added fees to cable system operators. As a result, the network has been profitable for the last two quarters.

"We reach between 40,000 and 60,000 homes each half hour," Steinle says, "and our audience is more upscale than most: college-educated people with computers." *—A.S.*

Program Section Features

Insider: Grapevine (Continued) **A-3**
Letters **A-4**
Sports Calendar **A-4**
Views and Previews, by Stanley Marcus . . . **A-5**
This Week's Movies, by Judith Crist **A-6**
Pay-TV Movie Guide . . . **A-7**
Channel Directory . . . **A-16**
TV Crossword **A-104**

TV GUIDE, 7 West Seventh St., Cincinnati, Ohio 45202-2450, (513) 421-2580

INSIDER GRAPEVINE

Continued from page 17

Picking Prime Time's Winners and Losers

Which shows will be the hits and flops of 1985-86? Recently, TV GUIDE's Mary Murphy asked the programming chiefs of ABC, CBS and NBC for their expert (if not quite unbiased) opinions. CBS's Harvey Shephard and NBC's Brandon Tartikoff agreed to be interviewed; ABC's Lewis Erlicht declined. Tartikoff will be heard from in a later issue. Shephard told Murphy that this season's ratings battle will be between his network and NBC; ABC is "out of it." Shephard's other forecasts follow.

Best Bets: NBC's new sitcom *The Golden Girls* is "a good show." ABC's *Miami Vice*-style cop show *Hollywood Beat* looks "fairly strong," and CBS's *The Twilight Zone* "will do well." Among returning shows: ABC's *Dynasty* remains "unbeatable," while NBC's *The Cosby Show* should continue to be "a major hit."

Predicted Casualties: NBC's *TV's Bloopers and Practical Jokes* will have a "short-lived" third season. ABC's *The Fall Guy* "is washed up." Its switch from Wednesday to Thursday won't help its chances and "will not hurt" its CBS competition, *Magnum, P.I.*

Smartest Moves: ABC shifting its "Godfather"-type saga *Our Family Honor* to Tuesday from Friday, where "it would have died" opposite NBC's *Miami Vice.* Now viewers may be split between *Vice*'s "hip, appealing and instinctive" undercover cops and the "traditional" detective hero of ABC's *Spenser: For Hire.* Shephard says it was also smart of ABC to shift *Moonlighting* to 9 from 10 P.M. on Tuesday, where it would have been up against the NBC show it closely resembles, *Remington Steele.*

Danger Zones: NBC "is hurting from 9:30 to 11 P.M." on Saturday with its new sitcom *227* and returning cop series *Hunter.* NBC's *Miami Vice* has a weak lead-in with *Misfits of Science*, while *Hill Street Blues* "is getting tired," and the ratings gap between it and CBS's "strong" *Knots Landing* will continue to widen. ABC's *Hotel* is vulnerable because "these types of shows have peaked and repeated all their plots." ABC's *Dynasty II: The Colbys*, despite the popularity of *Dynasty*, "will have a rough time" because of its weak lead-in, *The Fall Guy.* And CBS's *Hometown* is a "risk" because "it's about friendships" rather than car chases.

Renovation Work: CBS's *Scarecrow and Mrs. King* has been "freshened up" by a new team of writers. The show will have "more variety" and "move more quickly." *Magnum, P.I.* "will be more centered around Tom Selleck" and have "more recognizable guest stars." The addition of Morgan Fairchild and Apollonia Kotero to the cast of *Falcon Crest* should "beef up" the ratings of that CBS serial.

Most Crucial Night: Sunday, "because it has the biggest audience." CBS's *Trapper John, M.D.* should continue to benefit from the strong lead-in of *Crazy like a Fox*, and "if NBC falters from 8 to 9 P.M. with its new shows [*Amazing Stories* and *Alfred Hitchcock Presents*], then CBS will win."

Letters

THE BEST AND WORST *YOU* SAW

Cheers to TV GUIDE for choosing *Knots Landing* as best prime-time soap ["Reviewing the Past Season: The Best and Worst We Saw," June 29]. It doesn't need Nolan Miller fashions or big-name stars. *Knots Landing* has the one thing that counts: good writers. For all its glitz and glamour, *Dynasty* is still just an empty fashion show.

Kit Culpepper
Louisville

Thank you not only for rating *Knots Landing* as "Best Soap," but for singling out the one actress who makes the show the great series it is—not the glamorous Donna Mills or Michele Lee, but Joan Van Ark.

Laurie Wolff
Los Angeles

I am most pleased that someone else agrees with me about "Toughest Boss" Edward James Olmos. In my opinion, he is the most intriguing actor to come along in years! His portrayal of Lieutenant Castillo on *Miami Vice* is absolutely chilling.

JoAnn Bruns
Mesa, Ariz.

I beg to differ with Dick Friedman's and Mike Lipton's choice of *Faerie Tale Theatre* as "Best Kids' Show" on cable. With well-developed characters, consistently witty and charming scripts and one of the most talented and least recognized ensemble casts on television, *nothing* beats Jim Henson's *Fraggle Rock*.

Karen Housby
Wichita, Kan.

I was shocked at a most grievous omission in your review of the past season. How *could* you have left out "Best Sherlock Holmes Since Basil Rathbone": Jeremy Brett's delicious performance as the master detective in *The Adventures of Sherlock Holmes* on PBS's *Mystery!*? You do

Continued on page A-18

Sports Calendar

TV SPORTS HIGHLIGHTS

SATURDAY
British Open Golf 11 A.M. (2, 13)
Telecast from Sandwich, England.
Auto Racing 11 A.M. (ESN)
Baseball 12 noon (4)
Athletics at Blue Jays.
Wide World of Sports 3 P.M. (2, 13)
Track: Decker Slaney vs. Budd.
Baseball 3 P.M. (4)
Pirates at Padres.

SUNDAY
Auto Racing 8:30 A.M. (ESN)
British Open Golf 9:30 A.M. (2)
Telecast from Sandwich, England.
British Open Golf 12 noon (13)
Telecast from Sandwich, England.
Auto Racing 12 noon (ESN)
Baseball 12:30 P.M. (TBS, WOR)
Braves at Mets.
Auto Racing 1 P.M. (4)
Prairie State Games 1 P.M. (WGN)
Illinois' amateur athletic festival.
Tennis 3 P.M. (2, 13)
Sports Sunday 3 P.M. (5)
WBA junior-welterweight title fight.
Circle of Sports 3 P.M. (39)
Baseball 3 P.M. (WGN)
Cubs at Giants.
Prairie State Games 6 P.M. (WGN)
Illinois' amateur athletic festival.
Circle of Sports 8 P.M. (USA)

MONDAY
Baseball 7 P.M. (2, 13)

TUESDAY
Baseball 6:30 P.M. (30)
Reds at Mets.
Baseball 6:35 P.M. (TBS)
Braves at Expos.
Powerboat Racing 9 P.M. (USA)
Baseball 9 P.M. (WGN)
Cubs at Padres.
Circle of Sports 12 mid. (USA)
Powerboat Racing 2 A.M. (USA)

WEDNESDAY
Baseball 12:30 P.M. (WOR)
Reds at Mets.

Continued on page A-46

VIEWS AND PREVIEWS

BY STANLEY MARCUS

BROADCAST:

Sat., ABC	**British Open Golf**
Sat., ABC	**Wide World of Sports**
Sun., ABC	**British Open Golf**
Sun., PBS	**Transplanting Hope**
Fri., CBS	**Chiefs**
Syndicated	**Montreux Rock Festival**

ON CABLE:

Sat., Wed., HBO	**Whoopi Goldberg**

Apart from Elton John, Sting, The Pointer Sisters, REO Speedwagon, Boy George, Huey Lewis, Duran Duran, Kenny Loggins, Charlton Heston, Brad Davis, Billy Dee Williams, Mary Decker Slaney, Zola Budd, Tom Watson and Jack Nicklaus, there's really not much to be seen on TV this week. It's a summer doldrum.

Viewers still recovering from the "Live Aid" onslaught may be leery of yet another all-star rock 'n' pop hoedown, but the **Montreux Golden Rose Rock Festival** shouldn't be passed up just because it follows so closely on the heels of an unfollowable event. This syndicated special, which presents highlights of a four-day exhibition of talent in Montreux, Switzerland, has both variety and excitement, as the above names (up to and including Loggins) should suggest. The best number in the show? Well, at the risk of inviting a deluge of protests from wounded fans, here's an ecstatically appreciative vote for Bronski Beat and "I Feel Love."

The CBS miniseries **Chiefs**, the saga of a Southern town and three of its police chiefs between 1924 and 1962, begins an encore run on Friday, with Heston, Davis and Williams in starring roles. When *Chiefs* was first telecast in November 1983, it was described in this column as "six hours of spellbinding television." That judgment still stands.

American Mary Decker Slaney and South African Zola Budd, the two middle-distance runners who made history last year by failing to keep their distance on the 3000-meter track in Los Angeles, will meet again on Saturday for a much-desired rematch. **Wide World of Sports** will start an hour earlier than usual in order to beam their race live from London.

The **British Open Golf** tournament will also be carried on a live hookup from England. Watson and Nicklaus will be striding across the Royal St. George's course in Sandwich in the company of some 30 other competitors, including last year's champion, Seve Ballesteros.

Transplanting Hope, a PBS documentary on organ and tissue transplants, deals with a subject that has already been very fully covered in two recent national TV programs. Yet the latest production, from Peter Graumann, is by no means redundant. Its sensitive reporting on three individual cases—one involving the transplantation of a kidney, the others bone-marrow transplants—takes viewers still further into the heart-rending personal dimensions of a high-tech miracle.

ON CABLE

Whoopi Goldberg, the black lady with the Jewish-sounding name, likes to shock. She does so by writing many of her character monologues in the language of the street (and we're not talking Park Avenue); also by bringing onto the stage topics that are guaranteed to make her audience nervous, such as, er, bodily eliminations, physical disability, the resentments of the underclass and racial self-rejection. Ms. Goldberg, a formidable actress who is making her living as a riotous comic, must be taken very seriously indeed.

In some areas broadcast programs may not be seen on the days indicated. For times and channels of cable shows, see program listings.

THIS WEEK'S MOVIES

BY JUDITH CRIST

BROADCAST:

Sat., CBS	**Cagney & Lacey**
Sun., ABC	**The Concorde—Airport '79**
Sun., NBC	**Princess Daisy, Part 1**
Mon., NBC	**Princess Daisy, Conclusion**
Tues., CBS	**Skokie**
Wed., CBS	**Witness for the Prosecution**
Thurs., ABC	**The Main Event**
Fri., ABC	**California Suite**

ON CABLE:

MAX	**Flashpoint**
HBO	**The Muppets Take Manhattan**
SHO	**Star Trek III: The Search for Spock**

The stars glitter in the course of this all-repeat network-movie week, which offers goodies and trashies.

For their fans, the repeat of 1981's **Cagney & Lacey**, a TV-movie that piloted the successful series, proves of interest because of the stars. Although Sharon Gless has proved the seemingly one-and-only partner for Tyne Daly in these stories of two NYPD detectives, the movie teams Daly with Loretta Swit and the comparison of her California slick with Gless's New York smarts adds a dimension.

For serious viewers, Danny Kaye, Eli Wallach and John Rubinstein are noteworthy in 1981's **Skokie**. This engrossing and affecting re-creation of the attempt by neo-Nazis to demonstrate in a largely Jewish suburb of Chicago in 1977 becomes a stimulating drama of ideas in its consideration of moral, emotional and legal issues. It is docudrama at its best.

For fans of Agatha Christie and/or top entertainment, there's 1982's made-for-TV **Witness for the Prosecution**, with Sir Ralph Richardson, Deborah Kerr and Diana Rigg its top joys. And for trash fans, there's a great two-part wallow in Judith Krantz's 1983 **Princess Daisy**, wherein the glitter comes, if not from stars, from Daisy's Terrible Secret. Great glitz!

The theatrical repeats have the major stars. Maggie Smith, who won an Oscar for her role; Michael Caine, who should have for his; Jane Fonda, Elaine May, Walter Matthau and Alan Alda are sensational and Bill Cosby and Richard Pryor trapped in 1978's **California Suite**, on its third run. On its fourth, 1979's **The Main Event** presents Barbra Streisand and Ryan O'Neal in fine form as a bankrupt *entrepreneuse* and her tax-shelter boxer. 1979's **The Concorde—Airport '79**, originally scheduled for and reviewed four weeks ago, carries an overload of airborne crises and clichés.

ON CABLE

A trio of 1984 goodies bow on cable this week. For Trekkers and non-Trekkers alike, **Star Trek III: The Search for Spock** offers not only all the old crew members under William Shatner's command but also high adventure under Leonard Nimoy's directorial hand. Not to worry: he's also on screen as Spock.

For all us kids, **The Muppets Take Manhattan**, with Kermit and the gang fresh from college, trying to bring their senior-class show to Broadway, is pure pleasure. And for adults there's thriller-suspense in **Flashpoint**, with Kris Kristofferson and Treat Williams as Texas border-patrol officers who come upon a skeleton in the desert and wind up—uh uh. Find out where for yourself. It's worth it.

In some areas broadcast movies may not be seen on the days indicated. For times of cable movies, see listings and Pay-TV Movie Guide.

PAY-TV MOVIE GUIDE

PREMIERES THIS WEEK. The movies listed here are appearing for the first time on the pay services indicated. **HBO:** Careful He Might Hear You; The Muppets Take Manhattan. **MAX:** Flashpoint; Harry & Son. **SHO:** Star Trek III: The Search for Spock. **TMC:** Crisis; Electric Dreams; Entre Nous; The Pope of Greenwich Village; The Prey; Twist.

A

The Adventures of Marco Polo (1938) Not rated; Gary Cooper goes East, young man, as the 13th-century Venetian explorer. Sigrid Gurie, Basil Rathbone. —Mon. 3 PM, 4 AM (TMC)

Alice's Restaurant (1969) PG: Adult themes. Arlo Guthrie stars in a dramatization of his hit song about 1960s counterculture. Alice: Pat Quinn.—Sun. 3 PM, 12:40 AM (MAX)

Alley Cat (1984) R: Violence, nudity, strong language. A jogger embarks on a one-woman crusade to run thugs out of a seedy Los Angeles neighborhood. Billie: Karin Mani. Johnny: Robert Torti. Hooker: Britt Helfer. —Thurs. 1:30 AM (SHO)

The Amityville Horror (1979) R: Violence, adult themes. Jay Anson's best seller about a haunted house on Long Island. James Brolin, Margot Kidder.—Thurs. 1:15 AM (HBO)

Animalympics (1979) Not rated; Gilda Radner and Billy Crystal give voice to animated animals spoofing the Olympics.—Wed. 5 AM (HBO) *Next week: Tues. 5 AM, 3 PM* (HBO)

The Arrangement (1969) R: Sexual situations, adult themes. Elia Kazan's novel about a dissatisfied adman (Kirk Douglas), his aging wife (Deborah Kerr) and his mistress (Faye Dunaway). —Mon. 11 PM (MAX) *Next week: Sun. 1:55 AM* (MAX)

B

Betrayal (British; 1983) R: Adult themes, strong language. Harold Pinter's ironic study of a long-term triangular relationship (Jeremy Irons, Ben Kingsley, Patricia Hodge). Mrs. Banks: Avril Elgar.—Thurs. 11:30 AM, 3 AM (TMC) *Next week: Mon. 9:30 AM, 10:45 PM* (TMC)

Between Friends (Made for Cable; 1983) Not rated: Sexual situations, strong language. Elizabeth Taylor and Carol Burnett in a bittersweet story of two divorcees coming to terms with middle age.—Sun. 1 PM, Thurs. 11 AM (HBO) *Next week: Sat. 9 AM, Wed. 8:30 AM* (HBO)

The Big Chill (1983) R: Sexual situations, strong language. Fine ensemble acting distinguishes Lawrence Kasdan's study of college friends reunited for a funeral. Tom Berenger, Glenn Close.—Sun. 7 PM, 2:35 AM, Fri. 9:30 PM (MAX)

Black Beauty (British; 1971) G; episodic version of Anna Sewell's children's classic about the adventures of a horse. Mark Lester, Walter Slezak, Peter Lee Lawrence.—Mon. 6:30 AM, 3 PM (SHO) *Next week: Sat. 1 PM, 4:30 AM, Wed. 11 AM, 5 PM* (SHO)

PARENTAL GUIDANCE

The official MPAA rating (G, PG, PG-13 or R) is provided for every film that has received one. We also offer advisories about content (adult themes, sexual situations, strong language, violence, nudity or partial nudity), but parents should be aware that films containing adult themes or sexual situations frequently involve nudity, even though our advisory may not explicitly say so.

Bugs Bunny's 3rd Movie: 1001 Rabbit Tales (1982) G; compilation of old and new cartoons.—Mon. 6:10 AM (TMC) *Next week: Sun. 7 AM, 6:30 PM (MAX); Tues. 6 AM, 1:30 PM (TMC)*

C

The Camel Boy (Australian; 1984) Not rated; animated children's adventure of an Arab boy on a desert expedition Down Under in the 1920s.—Mon. 5:30 AM, Thurs. 5:30 AM (HBO) *Next week: Wed. 2:30 PM (HBO)*

Careful He Might Hear You (Australian; 1984) PG: Adult themes. Acclaimed story of an emotionally turbulent custody battle between two aunts for their 6-year-old nephew. P.S.: Nicholas Gledhill. Vanessa: Wendy Hughes.—Sun. 5 PM, Fri. 11 AM (TMC); Mon. 7 AM, 7 PM, Thurs. 9 AM (HBO) *Next week: Sun. 6 AM, 5 PM, Wed. 11 AM (HBO)*

Chattanooga Choo Choo (1984) PG: Sexual situations. George Kennedy on board as a goofy football-team owner whose inheritance is stalled until he tracks the famous train to Tennessee. Barbara Eden, Joe Namath.—Mon. 5 PM, 12:40 AM (TMC); Tues. 11 AM, Thurs. 9 PM (HBO) *Next week: Sun. 11 AM, 9 PM, Fri. 1 PM, 10:45 PM (TMC); Sun. 1 PM, 10:30 PM (HBO)*

Cimarron (1960) Not rated; remake of Edna Ferber's frontier saga with Glenn Ford as a Sooner in Oklahoma. Maria Schell, Anne Baxter. Tom: Arthur O'Connell. —Sat. 8:30 AM (SHO) *Next week: Mon. 9 AM (SHO)*

Circle of Iron (1978) R: Violence. David Carradine portrays four characters in this

Conan the Destroyer *Grace Jones*

offbeat blend of mysticism and martial arts, about an adventurer (Jeff Cooper) and his quest for knowledge. —Tues. 10 PM (HBO) *Next week: Sun. 1:50 AM (HBO)*

Class (1983) R: Sexual situations, strong language. Familiar affair between a high-school student (Andrew McCarthy) and his roommate's mother (Jacqueline Bisset).—Sat. 10 PM, Fri. 7 PM, 2:45 AM (HBO); Tues. 9:30 AM, 7 PM (TMC) *Next week: Sat. 11:30 AM (TMC); Tues. 1:05 AM (HBO)*

Conan the Destroyer (1984) PG: Violence. Arnold Schwarzenegger muscles his way through this sequel, in pursuit of a mystical gem. Grace Jones.—Sat. 4 PM, 1:45 AM, Thurs. 7:30 AM, 1 AM (TMC); Sun. 9 AM, 10 PM (SHO); Tues. 5 PM, 1:20 AM (HBO) *Next week: Sun. 5 AM, 4:30 PM (MAX); Mon. 7 AM, 5 PM (SHO)*

Crisis (1950) Not rated; an American doctor (Cary Grant) is abducted to operate on a Latin American dictator (Jose Ferrer). —Mon. 7:30 AM, 7 PM, Fri. 2:20 AM (TMC) *Next week: Tues. 3 PM, 3:50 AM (TMC)*

Cross Creek (1983) PG: Strong language. Mary Steenburgen as novelist Marjorie Kinnan Rawlings ("The Yearling") in a well-received film based on her memoirs. Rip Torn. Norton: Peter Coyote. Geechee: Alfre Woodard.—Mon. 9 AM, Thurs. 7 AM (HBO) *Next week: Sun. 10:30 AM (HBO)*

Cynara (1932) Not rated; King Vidor's romance about a London barrister (Ronald Colman) who has a brief affair while his wife is away. Clemency: Kay Francis. Doris: Phyllis Barry.—Sat. 7 AM, Wed. 1:30 PM, 1:45 AM (SHO) *Next week: Sun. 12 noon, 3:30 AM (SHO)*

D

Deal of the Century (1983) PG: Strong language. William Friedkin satirizes the military-industrial complex in this tale of a small-time arms dealer (Chevy Chase) hustling weapons in Latin America. Sigourney Weaver, Gregory Hines.—Sat. 6 AM, 2 PM, Wed. 11:30 AM, 11 PM (TMC); Thurs. 1 PM, 11:45 PM (SHO) *Next week: Sun. 5 AM, 12:45 AM (TMC)*

Desperate Search (1953) Not rated; suspenseful hunt for two children lost in the wilderness after a plane crash. Howard Keel, Jane Greer.—Mon. 12:30 PM, Thurs. 9 AM (SHO)

The Divine Nymph (Italian; 1976) Not rated: Nudity, adult themes. Laura Antonelli, Terence Stamp and Marcello Mastroianni form a love triangle against a backdrop of 1920s decadence.—Sun. 11:45 PM (SHO)

Dream Wife (1953) Not rated; Cary Grant quests for the perfect mate. Deborah Kerr.—Sun. 7 AM, 4:25 AM, Thurs. 1:05 PM, 4:45 AM (TMC) *Next week: Wed. 3 PM, 1:30 AM (TMC)*

E

Easy Rider (1969) R: Strong language, violence. Counterculture classic about hippie bikers (Peter Fonda and Dennis Hopper, who directed) having a high time on the highways, helped along by a driving rock score and the star-making performance of Jack Nicholson. —Sun. 9 PM (MAX); Wed. 9:30 AM, 5 PM (TMC) *Next week: Sat. 10:30 PM (MAX)*

Easy to Love (1953) Not rated; musical numbers by Busby Berkeley get Esther Williams in the swim of things at Florida's Cypress Gardens. Van Johnson. —Tues. 9 AM (SHO)

Eddie Macon's Run (1983) PG: Violence, strong language, sexual situations. A framed convict (John Schneider) escapes from a Texas jail, with a corrections officer (Kirk Douglas) hot on his trail.—Thurs. 5:30 AM, 5 PM (TMC) *Next week: Fri. 2:30 AM (HBO)*

Electric Dreams (1984) PG: Sexual situations. An unusual love triangle is constructed when an architect buys a computer with emotional proclivities and they vie for the same girl. Miles: Lenny Von Dohlen. Madeline: Virginia Madsen.—Sat. 8 AM, 8 PM, Wed. 1:30 PM, 3:45 AM (TMC); Sun. 11 AM, 9 PM, Wed. 11 AM (HBO) *Next week: Mon. 11:30 AM, 9 PM, Thurs. 10:30 AM, 10 PM (TMC); Tues. 9 AM, Fri. 10:45 PM (HBO)*

Elvis: That's the Way It Is (1970) Not rated; interviews with Presley fans, candid rehearsal scenes and a Las Vegas performance. Songs: "I've Lost You," "Love Me Tender."—Sat. 5 PM (MAX) *Next week: Mon. 9 AM (MAX); Mon. 3:30 PM (TMC)*

Emanuelle on Taboo Island (Italian; 1983) R: Sexual situations. The romance between a nature girl and a shipwrecked boater. Laura Gemser, Arthur Kennedy. —Fri. 11:20 PM (MAX) *Next week: Thurs. 12:50 AM (MAX)*

Entre Nous (French; 1983) PG: Adult themes. Director Diane Kurys' semiautobiographical vision of her mother's unique friendship with another woman in 1950s France. Isabelle Huppert, Miou-Miou.—Tues. 7:30 AM, 9 PM, Fri. 3 PM, 4 AM (TMC); Tues. 1 PM, 2:25 AM (MAX) *Next week: Sat. 1:30 PM, Thurs. 7 AM (MAX); Wed. 5:30 AM, 7 PM (TMC)*

Everything I Have Is Yours (1952) Not rated; a song-and-dance team (Marge and Gower Champion) juggles domestic crises en route to success on Broadway. —Thurs. 5 PM (SHO)

F

Fedora (1978) PG: Strong language. Billy Wilder's bizarre exploration into the mystery surrounding the suicide of a faded, foreign-born movie queen (Marthe Keller). William Holden. —Wed. 1 PM (HBO)

Felicity (Australian; 1979) Not rated: Sexual situations. —Sat. 10:30 PM, Fri. 12:30 AM (SHO) *Next week: Wed. 1:15 AM (SHO)*

Fire on the Mountain (Made for TV; 1981) Not rated; a crusty New Mexico rancher (Buddy Ebsen) battles the military, which wants his land for a missile site. Ron Howard.—Wed. 5 AM, 3 PM (MAX) *Next week: Sat. 11:30 AM (MAX)*

Flash Gordon (British; 1980) PG: Adult themes. The adventures of Alex Raymond's comic-strip hero (Sam J. Jones). Melody Anderson, Topol.—Sun. 3 PM, 3:35 AM, Wed. 9 PM (HBO) *Next week: Sat. 5 PM, Tues. 5 PM, 4:35 AM (HBO)*

Flashpoint (1984) R: Strong language, violence. Kris Kristofferson and Treat Williams as Texas border-patrol officers embroiled in a complex conspiracy plot.—Sat. 7 PM, Fri. 7 PM (MAX) *Next week: Mon. 11:35 PM (MAX)*

Forbidden (Made for Cable; 1985) Not rated: Adult themes. Jacqueline Bisset as a German countess engaged in a *verboten* romance with a Jewish writer (Jurgen Prochnow) during WWII.—Fri. 8:45 PM (HBO)

Fort Apache, the Bronx (1981) R: Violence, adult themes, strong language. Life in a brutal New York police precinct. Paul Newman, Edward Asner.—Wed. 2:25 AM (MAX) *Next week: Sun. 10 PM (MAX)*

Four Friends (1981) R: Sexual situations. Arthur Penn directed Steve Tesich's recollection of what it was like coming of age during the turbulent '60s. Craig Wasson, Jodi Thelen, Jim Metzler.—Sun. 10:40 PM (MAX); Tues. 1:30 PM, 11 PM (TMC) *Next week: Sun. 3 PM, 2:30 AM (TMC)*

Foxes (1980) R: Strong language, adult themes. Well-acted study of four teen-age girls growing up. Jodie Foster, Scott Baio, Sally Kellerman.—Sun. 10:40 PM (HBO) *Next week: Sat. 4:10 AM, Wed. 12:10 AM (HBO)*

From Here to Eternity (1953) Not rated; eight Oscars went to James Jones' account of life at a Honolulu Army post just before the at-

tack on Pearl Harbor. Burt Lancaster, Montgomery Clift, Deborah Kerr.—Sun. 9 AM, Wed. 9 AM (HBO) *Next week: Mon. 12:30 PM* (HBO)

G

Galaxina (1980) R: Strong language, adult themes. A takeoff on space epics focuses on a peace-keeping mission in the 31st century. Stephen Macht, Dorothy R. Stratten.—Tues. 1 AM (TMC)

Gandhi (British; 1982) PG: Violence. Richard Attenborough's Oscar-winning biography of the mahatma (brilliantly portrayed by Oscar winner Ben Kingsley) who led the struggle for India's independence.—Tues. 11 AM (SHO) *Next week: Sun. 1:30 PM, 10:30 PM* (SHO)

Goldy, the Last of the Golden Bears (1984) Not rated; an orphan and a prospector befriend a rare cub in the 1910 California Sierras. Jessica Black, Jeff Richards.—Fri. 5 PM, 4 AM (SHO) *Next week: Sun. 6:30 AM, Wed. 5 AM, 3 PM* (SHO); *Thurs. 5:30 AM, 3:30 PM* (HBO)

The Grey Fox (Canadian; 1982) PG: Strong language, adult themes. Fact-based story with Richard Farnsworth's engaging portrayal of a gentleman bandit, back in business in 1901 after 30 years in prison. Kate: Jackie Burroughs.—Sun. 5 AM, 2 AM (HBO) *Next week: Sat. 7:30 AM* (HBO)

H

Hair (1979) PG: Nudity, strong language. Milos Forman directed this large-scale adaptation of the 1960s youth-cult celebration of the "Age of Aquarius." John Savage, Treat Williams.—Sun. 5 PM, Thurs. 9 AM, 9 PM (MAX) *Next week: Mon. 11 AM, 2:50 AM* (MAX)

Hanna K. (1983) R: Sexual situations, strong language. An American lawyer (Jill Clayburgh) faces personal and ethical conflicts while defending a Palestinian in Israel. Directed by Costa-Gavras. Jean Yanne.—Wed. 11:45 PM (SHO)

Hans Christian Andersen (1952) Not rated; lavish mixture of song, ballet and fantasy with Danny Kaye as the Danish fabulist. Niels: Farley Granger.—Mon. 5 AM, 3 PM (MAX)

Harry & Son (1984) PG: Strong language, partial nudity. Paul Newman directed and stars as a beer-guzzling, blue-collar widower at odds with his son (Robby Benson). Katie: Ellen Barkin.—Sat. 12 noon, Thurs. 11 AM (MAX) *Next week: Mon. 7 AM, 7 PM* (MAX)

Head (1968) G; the Monkees (Peter Tork, Davy Jones, Micky Dolenz, Michael Nesmith) in a wacky musical-fantasy.—Sun. 1 PM (MAX)

Heart like a Wheel (1983) PG: Strong language. Bonnie Bedelia is drag racer Shirley Muldowney, struggling to crash the male-dominated sport. Beau Bridges, Leo Rossi.—Sun. 11 AM, 12:40 AM, Thurs. 3 PM, 10:45 PM (TMC)

Hercules (Italian; 1983) PG: Violence, partial nudity. Weak rendering of the legend about the mythological hulk (Lou Ferrigno). Sybil Danning, Ingrid Anderson. Circe: Mirella D'Angelo.—Sun. 2 PM, 3 AM, Fri. 7 AM, 2:10 AM (SHO) *Next week: Fri. 5 AM, 5 PM* (TMC)

The Muppets Take Manhattan
Juliana Donald, Kermit, Miss Piggy

Highpoint (Canadian; 1984) PG: Violence. A double-crossing industrialist (Christopher Plummer) is hunted by hoods, government agents and the vengeful man (Richard Harris) he tried to frame. Kate Reid.—Sat. 9 AM, Tues. 8:30 AM, Fri. 11 AM, 4:30 AM (HBO)

The Hobbit (Made for TV; 1977) Not rated; award-winning adaptation of J. R.R. Tolkien's fable about a fantasy land.—Sun. 5:30 AM, Wed. 6:05 AM, 3:30 PM, 2:25 AM (TMC) *Next week: Mon. 8 AM, 5:30 PM* (TMC)

The Hollywood Knights (1980) R: Sexual situations. Halloween hijinks at a drive-in restaurant. Tony Danza, Robert Wuhl.—Sat. 9 PM, Thurs. 7 PM, 3:40 AM (MAX) *Next week: Tues. 2:45 AM* (MAX)

Hot Dog . . . The Movie (1984) R: Sexual situations, strong language. Sophomoric tale of rivalry among overgrown adolescents at a skiing competition in Squaw Valley, Cal. David Naughton, Patrick Houser.—Tues. 9 PM (MAX) *Next week: Mon. 1:10 AM* (MAX)

Hot Stuff (1979) PG: Adult themes. Dom DeLuise directed himself in this farce about a police task force fencing stolen goods. Filmed in Miami. Jerry Reed.—Sun. 5:30 PM (HBO)

The Hotel New Hampshire (1984) R: Strong language, sexual situations. John Irving's seriocomic novel about the bizarre exploits of an unconventional family. Rob Lowe, Jodie Foster.—Mon. 2:55 AM (MAX) *Next week: Wed. 2:25 AM* (MAX)

Humongous (Canadian; 1982) R: Violence. A hungry monster on the prowl. Janet Julian, David Wallace.—Mon. 1:20 AM (HBO) *Next week: Sat. 2:30 AM* (HBO)

The Hunter (1980) PG: Violence. Steve McQueen's last role—he's a modern-day bounty hunter stalked by a previous prey. Eli Wallach.—Sat. 10 AM, 3:30 AM, Fri. 7 AM, 7 PM (TMC) *Next week: Sun. 1 PM, 11 PM* (TMC)

I

If You Could See What I Hear (Canadian; 1982) PG: Adult themes, nudity. The college years and early career of blind singer-composer Tom Sullivan (played by Marc Singer). R.H. Thompson, Sarah Torgov.—Sat. 10:30 AM, Mon. 1:45 PM (HBO); Sun. 4 PM, 1:20 AM, Fri. 11 AM, 9 PM (SHO) *Next week: Tues. 6:30 AM, 5 PM, 2:20 AM* (SHO)

In Praise of Older Women (Canadian; 1978) R: Sexual situations, nudity, strong language. Tom Berenger as a randy young Hungarian attracted to mature women. Karen Black, Susan Strasberg.—Wed. 7 PM (MAX)

It's a Date (1940) Not rated; soprano Deanna Durbin as a teen-ager who competes with her actress-mother (Kay Francis) for a Broadway role and a millionaire (Walter Pidgeon). Ober: S.Z. Sakall. Governor: Eugene Pallette. Sara: Cecilia Loftus.—Mon. 9 AM (SHO) *Next week: Sat. 7:30 AM, Wed. 9 AM* (SHO)

J

Joy of Sex (1984) R: Sexual situations, strong language. High-school students major in the subject of Alex Comfort's best seller. Alan: Cameron Dye. Leslie: Michelle Meyrink.—Mon. 10:30 PM (SHO) *Next week: Sat. 11:30 PM, Wed. 8:30 PM* (SHO)

L

The Lady in Red (1979) R: Violence, nudity, strong language. Gory tale of gun moll Polly Franklin (Pamela Sue Martin) and her tryst with John Dillinger (Robert Conrad).—Mon. 3 AM (HBO) *Next week: Sat. 9 PM* (HBO)

Lassiter (1984) R: Violence, sexual situations, strong language. Tom Selleck as a suave jewel thief in 1930s London who's blackmailed into heisting gems from the German embassy. Lauren Hutton, Jane Seymour. Becker: Bob Hoskins.—Mon. 8 PM, 3:15 AM, Fri. 10:45 PM (SHO)

Last Embrace (1979) R: Adult themes, nudity, violence. Complex but scenic (Niagara Falls) suspense melodrama hinging on an ancient Hebrew death threat. Roy Scheider, Janet Margolin.—Tues. 1 AM (SHO) *Next week: Wed. 11:30 PM* (SHO)

The Last Starfighter (1984) PG: Strong language. A video-game wiz (Lance Guest) is recruited by a fast-talking alien (Robert Preston) to battle an evil extraterrestrial. Grig: Dan O'Herlihy.—Sat. 12 noon, 12 mid., Fri. 9 AM (TMC); Sat. 5 PM, 12:15 AM, Thurs. 7 PM, 3:20 AM (HBO); Thurs. 7 AM, 10 PM (SHO) *Next week: Sun. 5 PM, 1:45 AM* (SHO); *Wed. 5 PM* (HBO)

The Law and the Lady (1951) Not rated; slick thieves (Greer Garson, Michael Wilding) worm their way into posh households.—Wed. 9 AM (SHO)

Let's Do It (1982) R: Sexual situations, strong language. Lighthearted sex spoof about a shy student planning a surprise for his girl friend's birthday. Greg Bradford, Britt Helfer.—Thurs. 12:35 AM (MAX) *Next week: Wed. 10:30 PM* (MAX)

Little Darlings (1980) R: Sexual situations and strong language. Tatum O'Neal and Kristy McNichol play teen-agers coming of age at a summer camp.—Fri. 7 PM (SHO) *Next week: Mon. 12:30 AM* (SHO)

The Lonely Lady (1983) R: Sexual situations, strong language. The Harold Robbins novel with Pia Zadora as a struggling screenwriter. Walter: Lloyd Bochner.—Sat. 12:30 AM, Thurs. 11 PM (MAX)

Losin' It (1983) R: Sexual situations, strong language, violence. The seriocomic adventures of sex-obsessed adolescents in 1960s Tijuana. Tom Cruise, Jackie Earle Haley. Spider: John Stockwell. Kathy: Shelley Long.—Sun. 3 PM, 2:40 AM, Fri. 5 PM, 12:35 AM (TMC); Tues. 3:10 AM (HBO) *Next week: Sat. 12:45 AM* (HBO); *Tues. 7 PM* (TMC)

The Lost Empire (1985) R: Violence. Sci-fi spoof with women warriors battling cultists on a Pacific island. Angel: Melanie Vincz. Whitestar: Raven de la Croix.—Mon. 12:05 AM (SHO) *Next week: Sat. 10*

PM, Tues. 12:45 AM, Fri. 11:45 PM (SHO)

M

The Magic of Lassie (1978) G; Lassie is abducted from her California home to live in Colorado. James Stewart, Mickey Rooney, Pernell Roberts.—Mon. 10:30 AM (MAX) *Next week: Wed. 9 AM, 5 PM* (MAX)

Massacre in Rome (Italian; 1973) PG: Violence. Richard Burton and Marcello Mastroianni are adversaries in this account of a mass execution of Italians by German soldiers during WWII. —Sun. 5:30 AM. Fri. 6 AM, 3 PM (MAX)

The Mating Game (1959) Not rated; Tony Randall and Debbie Reynolds in the tale of a Maryland farmer (Paul Douglas) at odds with the IRS.—Tues. 9 AM (MAX) *Next week: Sat. 5 AM, Wed. 12:30 PM* (MAX)

Mausoleum (1983) R: Strong language, violence. An ancient curse propels a mild-mannered woman into a murderous frenzy. Susan: Bobbie Bresee. Oliver: Marjoe Gortner.—Wed. 10 PM (SHO) *Next week: Mon. 2:15 AM* (SHO)

Max Dugan Returns (1983) PG: Strong language. Neil Simon's tale of a struggling widow (Marsha Mason) whose long-lost father (Jason Robards) suddenly shows up. Donald Sutherland.—Mon. 7 AM, 5 PM (MAX) *Next week: Sat. 8:30 AM, Fri. 9 AM, 7 PM* (MAX)

Midnight Express (1978) R: Violence, nudity, strong language. Fact-based story about a young American hash smuggler's brutal ordeal in a Turkish prison. Brad Davis, Randy Quaid, John Hurt.—Mon. 9 PM, Wed. 12:20 AM (MAX) *Next week: Sat. 2 AM* (MAX)

Misunderstood (1984) PG: Strong language. Gene Hackman as a widower trying to cope with the emotional needs of two young sons (Henry Thomas, Huckleberry Fox). Will: Rip Torn.—Wed. 7 AM, 5 PM (MAX) *Next week: Fri. 11 AM* (HBO)

Moon Madness (French; 1982) Not rated; animated lunacy about an 18th-century astronomer's balloon expedition to the moon. —Sun. 4:45 AM, Wed. 5:30 AM, 3:30 PM, 3:15 AM (SHO) *Next week: Tues. 5 AM, 3 PM* (SHO)

Mother Lode (1982) PG: Strong language, violence. Charlton Heston directed and stars in this assay of modern-day gold prospectors. Dupre: Nick Mancuso. —Sun. 7:30 AM (MAX) *Next week: Mon. 5 AM, 3 PM* (MAX)

Mr. Mom (1983) PG: Strong language. Hit comedy about a laid-off auto engineer (Michael Keaton) who runs the household while his wife (Teri Garr) takes the role of breadwinner. Ron: Martin Mull.—Sat. 7 PM, Fri. 5 PM (HBO) *Next week: Wed. 7 AM, 8:45 PM* (HBO)

The Muppets Take Manhattan (1984) G; Jim Henson's TV puppets invade the Big Apple in hopes of bringing their college variety show to the Great White Way. Jenny: Juliana Donald. Ronnie: Lonny Price. Pete: Louis Zorich. Cameos by Joan Rivers, Liza Minnelli, Dabney Coleman, James Coco.—Sun. 7 PM, Wed. 5 PM (HBO) *Next week: Sat. 11:30 AM, Tues. 7 AM, 7 PM, Fri. 5 PM* (HBO)

N

Never Say Never Again (1983) PG: Adult themes, violence. Sean Connery returns as Agent 007, recalled from retirement to stop SPECTRE from detonating nuclear weapons. Klaus Maria Brandauer, Max von Sydow.—Sat. 9:30 AM, 2:05 AM, Thurs. 6 AM, 4 PM (MAX) *Next week: Tues. 10:30 AM, 9:10 PM* (MAX); *Fri. 11 AM, 9:30 PM* (SHO)

The Neverending Story (1984) PG: Violence. Animated and live-action tale-within-a-tale about an imaginative boy setting out to save an endangered wonderland. Atreyu: Noah Hathaway. Bastian: Barret Oliver. —Sat. 5 AM, 5 PM, Tues. 7 AM, 7 PM, Fri. 1 PM (SHO); Sat. 5:30 AM, 2 PM, Wed. 7 AM (HBO); Wed. 7:30 AM, 12:45 AM (TMC) *Next week: Sun. 9 AM, 5 PM, 4:25 AM* (TMC); *Sun. 2:45 PM* (HBO)

Now and Forever (Australian; 1983) R: Strong language, adult themes. Danielle Steele's story of a suffering wife (Cheryl Ladd) trying to cope with her husband's arrest for rape. Ian: Robert Coleby. Astrid: Carmen Duncan.—Mon. 10 PM, Fri. 1:10 AM (HBO) *Next week: Wed. 2 AM* (HBO)

O

The Omega Man (1971) PG: Violence. Charlton Heston as one of the last survivors of a biological holocaust, pursued by murderous mutants. Matthias: Anthony Zerbe.—Mon. 11 AM (TMC)

P

People Will Talk (1951) Not rated; Joseph L. Mankiewicz's satire about a physician (Cary Grant) whose humanitarianism prompts an investigation by his colleagues. Jeanne Crain, Finlay Currie.—Tues. 3:30 PM, 2:30 AM (TMC)

Purple Rain *Prince*

The Pope of Greenwich Village (1984) R: Strong language, violence. Vincent Patrick's streetwise novel about a couple of punks (Eric Roberts, Mickey Rourke) hustling to score some big bucks. Daryl Hannah, Geraldine Page.—Sun. 9 AM, 7 PM, Fri. 1 PM, 10:30 PM (TMC); Wed. 1:40 AM (HBO) *Next week: Mon. 10:30 PM* (SHO); *Mon. 11:40 PM, Fri. 12:25 AM* (HBO); *Wed. 11 AM, 9 PM* (TMC)

Porky's II: The Next Day (Canadian; 1983) R: Sexual situations, strong language. More shenanigans with sex-crazed teens in 1950s Florida. Dan Monahan, Wyatt Knight.—Mon. 11:35 PM (HBO) *Next week: Tues. 2:50 AM* (HBO)

The Prey (1983) R: Violence, strong language, adult themes. A crazed murderer targets teens camping in the Colorado Rockies. Debbie Thureson, Steve Bond.—Fri. 9 PM (TMC) *Next week: Mon. 2:15 AM, Thurs. 11:45 PM* (TMC)

Private School (1983) R: Sexual situations, strong language. Slow-paced sex comedy about libidinous preppies. Phoebe Cates, Betsy Russell, Sylvia Kristel.—Tues. 10:40 PM (MAX)

Purple Rain (1984) R: Sexual situations, strong language, violence. Rock star Prince reigns supreme in this vanity video chock full of concert clips. Apollonia Kotero, Morris Day.—Sat. 10 PM, Wed. 9 PM (TMC); Tues. 11 PM (SHO); Fri. 12:50 AM (MAX)

Q

Q (1982) R: Violence, adult themes. Sci-fi mayhem from an ancient winged serpent terrorizing New York City. Michael Moriarty, Candy Clark.—Sat. 2 AM (HBO)

R

Rachel, Rachel (1968) R: Adult themes. Paul Newman directed Joanne Woodward in an acclaimed performance as a lonely and frustrated teacher unschooled in the ways of love. James Olson, Kate Harrington. —Mon. 1:10 AM (MAX) *Next week: Sun. 12:10 AM* (MAX)

Racing with the Moon (1984) PG: Strong language, sexual situations, violence. A bittersweet love story, set in 1942 California, about two buddies (Sean Penn, Nicolas Cage) and their sweethearts. Elizabeth McGovern.—Mon. 9:05 AM, 9 PM (TMC) *Next week: Sat. 3:30 PM, 12:30 AM* (TMC)

Rascals and Robbers—The Secret Adventures of Tom Sawyer and Huck Finn (Made for TV; 1982) Not rated; the boys tangle with con men trying to bilk their town. Tom: Patrick Creadon. Huck: Anthony Michael Hall.—Sun. 6:30 AM (HBO) *Next week: Mon. 5 AM, 2:30 PM* (HBO)

Richard Pryor Here and Now (1983) R: Strong language, adult themes. The comedian in a concert. —Fri. 2:45 AM (MAX)

Risky Business (1983) R: Sexual situations, strong language. Paul Brickman's satirical account of a teenager (Tom Cruise) who turns his house into a brothel while his parents are vacationing. Lana: Rebecca DeMornay.—Wed. 11:55 PM (HBO) *Next week: Sat. 11:05 PM, Wed. 7 PM, 3:40 AM* (HBO)

Rockshow (1980) G; clips from the 1976 U.S. tour of Paul McCartney and Wings. —Tues. 11:30 AM, 4:20 AM (TMC)

Romancing the Stone (1984) PG: Violence, adult themes, strong language. A writer (Kathleen Turner) of romances finds a real-life hero (Michael Douglas) and novel escapades while tracing her kidnaped sister through Colombia. Danny DeVito.—Wed. 1 PM, 10:30 PM (MAX) *Next week: Sat. 3:30 PM, 12:10 AM* (MAX)

Rose Marie (1954) G; Mervyn LeRoy directed this Busby Berkeley-staged version of Rudolph Friml's operetta, with Howard Keel as the love-struck Canadian Mountie. Ann Blyth.—Fri. 9 AM (SHO) *Next week: Wed. 1 PM* (SHO)

The Ruling Class (British; 1972) PG: Adult themes, violence. Peter O'Toole governs Peter Barnes' bizarre social satire as a schizoid who thinks he's God. Alastair Sim.—Sat. 5 AM (MAX) *Next week: Wed. 6 AM, 2:30 PM* (MAX)

S

Savage Harvest (1981) PG: Violence, strong language. Plantation life in

Kenya. Tom Skerritt, Michelle Phillips. Jon: Shawn Stevens.—Mon. 5 PM (HBO)

Screwballs (Canadian; 1983) R: Nudity. An imitation "Porky's," involving five troublemaking high-schoolers. Rick: Peter Keleghan. Bootsie: Linda Shayne. —Mon. 2:30 AM (TMC)

Smokey and the Bandit—Part 3 (1983) PG: Strong language, nudity. Burt Reynolds has just a cameo as Jerry Reed becomes the bootlegging quarry of Sheriff Justice (Jackie Gleason). Paul Williams.—Tues. 6 AM, 5:30 PM (TMC) *Next week: Sat. 1:30 PM, Wed. 9:30 AM, 3:20 AM* (TMC)

South Pacific (1958) Not rated; Mitzi Gaynor and Rosanno Brazzi in a splashy adaptation of the Rodgers and Hammerstein stage classic. John Kerr.—Wed. 11 AM, 7 PM (SHO) *Next week: Sun. 8 AM* (SHO) *; Fri. 6:30 AM, 3 PM* (MAX)

Splash (1984) PG: Sexual situations, strong language. Director Ron Howard's charming fish tale of a disillusioned bachelor (Tom Hanks) who gets back into the swim of things when he hooks a dream girl—a mermaid (Daryl Hannah).—Sat. 3 PM, 10:35 PM, Tues. 7 AM, 5 PM (MAX) *Next week: Sun. 10:30 AM, 8 PM* (MAX)

The Star Chamber (1983) R: Strong language, violence. Director Peter Hyams' suspenseful account of a judge (Michael Douglas) whose dissatisfaction with the criminal-justice system finds expression in a vigilante organization. Hal Holbrook, Yaphet Kotto. Emily: Sharon Gless.—Sun. 10:45 PM, Thurs. 9:30 AM, 7 PM (TMC) ; Tues. 7 PM, Fri. 11:15 PM (HBO) *Next week: Tues. 11:30 AM, 2 AM* (TMC)

Star Trek III: The Search for Spock (1984) PG: Violence. The 23rd-century adventures continue as the Enterprise mounts a rescue mission. William Shatner, DeForest Kelley.—Sun. 7 PM (SHO) *Next week: Sat. 11 AM, 8 PM, Thurs. 11 AM, 10 PM* (SHO)

State Fair (1945) Not rated; Rodgers and Hammerstein musical about a family's visit to an Iowa fair. Jeanne Crain, Dana Andrews, Dick Haymes.—Sat. 6 PM (TMC) *Next week: Mon. 1:30 PM, 4 AM* (TMC)

Staying Alive (1983) PG: Strong language, adult themes. Sylvester Stallone directed this sequel to "Saturday Night Fever" with a pumped-up John Travolta returning as the Brooklyn-born dancer pursuing success and romance in Manhattan. Jackie: Cynthia Rhodes.—Sat. 3 PM, 12:05 AM, Thurs. 11 AM, 7 PM, 3:05 AM (SHO) *Next week: Tues. 1 PM, 11 PM* (SHO)

The Stone Boy (1984) PG: Adult themes. Compelling story of a family trying to cope with a boy's fatal accident, with Robert Duvall and Glenn Close as the grieving parents.—Mon. 1 PM, 11 PM (TMC) ; Tues. 7 AM, 11:45 PM (HBO) *Next week: Sat. 8 AM* (TMC) *; Sat. 1:30 PM, Mon. 5 PM, Wed. 1 PM* (HBO)

The Stratton Story (1949) Not rated; James Stewart in a moving story about baseball player Monty Stratton's comeback attempt after a leg amputation. June Allyson.—Sat. 7:30 AM, Tues. 5 AM, 3 PM (MAX) *Next week: Mon. 5 PM* (MAX)

Swamp Thing (1982) PG: Violence, adult themes. Writer-director Wes Craven's campy thriller about the monstrous outcome of a botched experiment. Louis Jourdan, Adrienne Barbeau. —Wed. 7 PM, 3:45 AM (HBO) *Next week: Sat. 6 AM, 3:30 PM, Tues. 1:30 PM, 11:30 PM* (HBO)

T

TAG—The Assassination Game (1982) PG: Violence. Seriocomic account of a college fad gone awry. Robert Carradine, Linda Hamilton. Gersh: Bruce Abbott.—Sat. 7:30 AM, Thurs. 5 PM (HBO) *Next week: Sun. 9 AM, 12:15 AM* (HBO)

Terms of Endearment (1983) PG: Strong language, adult themes. James L. Brooks' Oscar-winning examination of a mother-daughter relationship spanning 30 years. Shirley MacLaine (Best Actress), Debra Winger, Jack Nicholson (Supporting Actor). Sam: John Lithgow.—Sat. 11 AM, 8 PM (SHO) *Next week: Mon. 12:30 PM, 8 PM* (SHO)

Things in Their Season (Made for TV; 1974) Not rated; brilliant acting distinguishes this moving story of a Wisconsin farm family disrupted by leukemia. Patricia Neal, Ed Flanders. —Mon. 9 AM (MAX) *Next week: Mon. 1:30 PM* (MAX)

Tom Horn (1980) R: Violence. Steve McQueen portrays the legendary frontiersman caught up in a turn-of-the-century range war. Linda Evans.—Sun. 1 PM, 9 PM (TMC) ; Thurs. 2 AM (MAX) *Next week: Tues. 9:30 AM, 10:30 PM* (TMC) *; Tues. 11:30 PM* (MAX)

Torch Song (1953) Not rated; Joan Crawford as a singer in love with a blind composer. Michael Wilding. —Sun. 11:30 AM (MAX)

Touched by Love (1980) PG: Strong language. Fact-based story of a nurse's aide who wins the confidence of a handicapped girl. Deborah Raffin, Diane Lane, Michael Learned. —Fri. 7 AM (HBO) *Next week: Tues. 11 AM* (HBO)

Trenchcoat (1983) PG: Strong language. Margot Kidder has a field day as a dizzy court stenographer whose Maltese vacation begins to resemble the plot of the murder mystery she's writing. Robert Hays. Inspector: David Suchet. —Wed. 11:30 AM, 9 PM, 4:30 AM (MAX) *Next week: Sat. 5:30 PM, Tues. 9 AM, 3 PM* (MAX)

Triumphs of a Man Called Horse (U.S.-Spanish; 1983) PG: Violence. Richard Harris's third go-round as the 19th-century English lord who passes his peacekeeping tasks on to his son (Michael Beck).—Sun. 12:30 AM, Thurs. 2 PM, 11:45 PM (HBO) *Next week: Mon. 7 PM, 3:25 AM* (HBO)

Twist (French; 1976) Not rated: Adult themes. Bruce Dern and Ann-Margret head an international cast in director Claude Chabrol's disappointing satire of middle-class mores. Stephane Audran, Curt Jurgens. —Thurs. 9 PM (TMC) *Next week: Mon. 12:30 AM, Fri. 12:35 AM* (TMC)

U

The Ultimate Warrior (1975) R: Violence. What happens in a post-plague 21st-century New York suffering food shortage. Yul Brynner, Max von Sydow. —Wed. 7 PM (TMC) *Next week: Tues. 12:15 AM* (TMC)

Star Trek III: The Search for Spock
William Shatner

Under Fire (1983) R: Strong language, violence. Nick Nolte and Joanna Cassidy as journalists caught up in the Sandinista revolution in 1979 Nicaragua. Gene Hackman, Ed Harris, Jean-Louis Trintignant.—Tues. 12:10 AM (MAX)

Unfaithfully Yours (1984) PG: Strong language, partial nudity. An update of Preston Sturges' 1948 farce about a symphony conductor (Dudley Moore) who suspects his young wife (Nastassja Kinski) is having an affair. Armand Assante. —Sun. 9:30 AM, Fri. 9 AM, 5 PM (MAX) *Next week: Tues. 7 AM, 5 PM* (MAX)

W

The Wild Pony (Made for Canadian Cable; 1983) Not rated; heartwarming story of an estranged family brought together by a boy's love for an untamed pony. Josh Byrne, Marilyn Lightstone. Frank: Art Hindle.—Tues. 5:30 PM, 3 AM, Thurs. 5:30 AM, 3 PM (SHO) *Next week: Fri. 3:30 PM* (HBO)

Without a Trace (1983) PG: Adult themes, strong language. Kate Nelligan as an anguished mother searching for her missing 6-year-old son. Judd Hirsch, David Dukes, Stockard Channing.—Tues. 11 AM, 7 PM (MAX) *Next week: Sun. 12:30 PM* (MAX)

The Wizard of Oz (Japanese; 1983) Not rated; animated version of L. Frank Baum's classic.—Sun. 5:30 AM (SHO) *Next week: Mon. 5:30 AM, 3 PM* (SHO)

Wuthering Heights (1939) Not rated; Emily Bronte's brooding classic of tragic romance (Laurence Olivier, Merle Oberon) on the Yorkshire moors, directed by William Wyler.—Sun. 12 noon (SHO) *Next week: Wed. 7 AM, 4:20 AM* (SHO)

Y

You Can't Take It with You (1938) Not rated; Frank Capra's Oscar-winning laff riot from the Hart-Kaufman hit about a delightfully wacky family. Jean Arthur, Lionel Barrymore, James Stewart. Kirby: Edward Arnold.—Wed. 9 AM (MAX)

You Light Up My Life (1977) PG: Adult themes. Didi Conn as an aspiring singer-songwriter with romantic and career problems. Si: Joe Silver. Chris: Michael Zaslow. Ken: Stephen Nathan.—Tues. 1:30 PM, Fri. 9 AM (HBO) *Next week: Mon. 11 AM* (HBO)

Z

Ziegfeld: The Man and His Women (Made for TV; 1978) Not rated; Paul Shenar portrays impresario Florenz Ziegfeld Jr. (1869-1932). Samantha Eggar, Valerie Perrine, Barbara Parkins. —Mon. 11 AM, Fri. 12:30 PM (HBO) *Next week: Mon. 7 AM* (HBO)

Zulu Dawn (U.S.-Dutch; 1979) PG: Partial nudity, violence. Zulus vs. British colonials in 1879 Africa. Burt Lancaster, Peter O'Toole.—Mon. 1 PM, 7 PM, Fri. 11 AM (MAX)

This Week's TV Programs

TELEVISION GUIDE®
CABLE TV GUIDE®
BEGINNING SATURDAY
JULY 20, 1985

MORNING

5 AM (17) MOVIE—Thriller (BW); 90 min.
"Werewolf of London." (1935) Effective Jekyll/Hyde chiller about a doctor (Henry Hull) who turns into a murderous creature. Lisa: Valerie Hobson. Yogami: Warner Oland.
(CBN) TO AFRICA WITH LOVE—Report; 60 min.
(CNN) NEWS—Sasha Foo
(LIF) ON TARGET—Commercial
(MAX) MOVIE—Comedy-Drama; 2 hrs., 25 min.
"The Ruling Class."
(SHO) MOVIE—Fantasy; 1 hr., 35 min.
"The Neverending Story."
[Closed-captioned.]
(TBS) HEADLINE NEWS; 35 min.
(USA) NIGHT FLIGHT; 60 min.
Songs include "Open Mind" (Jean-Luc Ponty), "Plaza Real" (Weather Report), "Love & Happiness" (David Sanborn).
(WGN) ABBOTT AND COSTELLO (BW)
(WOR) STRAIGHT TALK—Discussion; 60 min.
5:30 (5) GREATEST SPORTS LEGENDS
(CNN) INVESTIGATIVE REPORT
(ESN) PRO KARATE; 90 min.
Bob Thurman vs. John Moncayo in a scheduled 12-round light-middleweight fight, taped June 15 at West Palm Beach, Fla.
(HBO) MOVIE—Fantasy; 1 hr., 35 min.
"The Neverending Story."
[Closed-captioned.]
(LIF) JOURNEY TO ADVENTURE
(WGN) ZANE GREY—Western (BW)
5:35 (TBS) BETWEEN THE LINES—Discussion
6 AM (5) MORNINGS ON 5; 60 min.
(39) ODYSSEY (85)—Music; 60 min.
(CBN) JEWISH VOICE—Religion

Channels Listed in Nashville Edition

(Programs designated by (BW) are not in color.)

Broadcast Stations

—Nashville—
(2) WKRN (ABC)
(4) WSMV (NBC)
(5) WTVF (CBS)
(8) WDCN (PBS)
(17) WZTV (Ind.)
(30) WCAY (Ind.)

—Cookeville—
(22) WCTE (PBS)

—Murfreesboro—
(39) WFYZ (Ind.)

—Bowling Green—
(13) WBKO (ABC)

(KET) Kentucky Educational Television telecasts on Ch. 21, Murray-Mayfield; Ch. 23, Elizabethtown; Ch. 29, Somerset; Ch. 35, Madisonville; and Ch. 53, Bowling Green.

Cable/Pay-TV

(A&E) Arts & Entertainment Network
(CBN) CBN Cable Network
(CNN) Cable News Network
(ESN) ESPN
(HBO) Home Box Office
(LIF) Lifetime
(MAX) Cinemax
(MTV) Music Television
(NIK) Nickelodeon
(NSH) Nashville Network
(SHO) Showtime
(TBS) WTBS (Atlanta; Ind.)
(TMC) The Movie Channel
(USA) USA Network
(WGN) WGN (Chicago; Ind.)
(WOR) WOR (New Jersey; Ind.)

C-SPAN is a 24-hour public-affairs network. Music Television (MTV) is a 24-hour rock-music channel; check listings for details of late-night concerts, movies and interviews presented on weekends.

Symbols for hearing-impaired viewers

(CC) Closed-captioned (Special decoder needed)
(OC) Open-captioned (Visible without decoder)
(SL) Interpreted in sign language (Interpreter appears on screen)

(CNN) NEWS—Steve Schatz
(LIF) GET RICH WITH REAL ESTATE —Commercial; 2 hrs.
(NIK) PINWHEEL—Children; 2 hrs.
(TMC) MOVIE—Comedy; 1 hr., 40 min.
"Deal of the Century."
(USA) JIMMY SWAGGART—Religion; 60 min.
(WGN) CARTOONS
(WOR) NEW JERSEY REPORT
6:05 (TBS) BASEBALL BUNCH—Children
6:15 (WGN) BUYER'S FORUM
6:30 (17) WALL STREET JOURNAL REPORT
Included: reports on computer obsolescence and commercial-jingle singers.
(30) SEA LAB 20/20—Cartoon
(CBN) ZOLA LEVITT—Religion
(CNN) SPORTS—Bob Richards
(WGN) THREE SCORE/COMMUNITY CALENDAR
(WOR) NINE ON NEW JERSEY—Magazine
6:35 (TBS) GET SMART—Comedy
6:45 (WGN) CARTOONS
6:50 (4) FARM DIGEST
7 AM (2) (13) SUPERFRIENDS—Cartoon; 60 min.
(4) SNORKS—Cartoon
(5) KIDSWORLD
(17) FLINTSTONES—Cartoon
(30) VOYAGERS!—Fantasy; 60 min.
(39) ODYSSEY (85)—Music; 2 hrs.
(CBN) ROBERT SCHULLER (CC); 60 min.
(CNN) NEWS—Steve Schatz
(ESN) HYDROPLANE RACING; 60 min.
Unlimited competition in the American Regatta, taped June 16 at Syracuse, N.Y.
(SHO) MOVIE—Drama (BW); 80 min.
"Cynara."
(USA) ALIVE & WELL—Magazine; 60 min.
(WGN) U.S. FARM REPORT
(WGN) MEET THE MAYORS—Interview
7:05 (TBS) CIMARRON STRIP—Western; 90 min.
7:30 (4) PINK PANTHER AND SONS—Cartoon
(5) GET ALONG GANG—Cartoon
(17) BUGS BUNNY AND FRIENDS—Cartoon
(CNN) BIG STORY—Don Miller
(HBO) MOVIE—Thriller; 1 hr., 35 min.
"TAG—The Assassination Game."
(MAX) MOVIE—Drama (BW); 1 hr., 50 min.
"The Stratton Story."
(WGN) HERBERT W. ARMSTRONG—Religion
(WOR) NEW JERSEY PEOPLE—Magazine
8 AM (2) (13) MIGHTY ORBOTS—Cartoon
(4) SMURFS—Cartoon; 90 min.
(5) JIM HENSON'S MUPPET BABIES
(17) TOM AND JERRY—Cartoon
(30) BIG VALLEY—Western; 60 min.
(CBN) JAMES ROBISON—Religion
(CNN) NEWS—Steve Schatz
(ESN) BEST-EVER RUNNERS—Football; 60 min.
A look at the NFL's top running backs, including Jim Brown, O.J. Simpson.
(LIF) HOW TO MAKE IT IN AMERICA —Commercial; 60 min.
(NIK) OUT OF CONTROL—Comedy
(NSH) CAR CARE CENTRAL—Instruction
(TMC) MOVIE—Comedy-Drama; 1 hr., 40 min.
"Electric Dreams."
(USA) HOW TO PLAY YOUR BEST TENNIS —Instruction
(WGN) GARNER TED ARMSTRONG—Religion
(WOR) BATTLESTAR GALACTICA—Science Fiction; 60 min.
8:10 (CNN) HEALTHWEEK
8:30 (2) (13) TURBO TEEN—Cartoon
(5) DUNGEONS & DRAGONS—Cartoon
(17) ROBOTECH—Cartoon
(CBN) ED YOUNG—Religion
(CNN) MONEYWEEK—Lou Dobbs
(NIK) MR. WIZARD'S WORLD—Science
A voice synthesizer.
(NSH) AMERICAN SPORTS CAVALCADE; 90 min.
(SHO) MOVIE—Western; 2 hrs., 25 min.
"Cimarron."
(USA) CANDID CAMERA
(WGN) ISSUES UNLIMITED
8:35 (TBS) WRESTLING; 60 min.
9 AM (2) (13) RUBIK THE AMAZING CUBE—Cartoon
(5) BUGS BUNNY/ROAD RUNNER—Cartoon; 60 min.
(8) G.E.D.—Instruction; 60 min.
(17) BEWITCHED—Comedy
(22) NEW LITERACY: INTRO TO COMPUTERS (CC); 60 min.
(30) (WOR) WRESTLING; 60 min.
(39) ODYSSEY (85)—Music; 2 hrs.
(CBN) CISCO KID—Western
(CNN) NEWS—Steve Schatz
(ESN) SPORTSCENTER
(HBO) MOVIE—Thriller; 90 min.
"Highpoint."
(LIF) RICHARD SIMMONS—Health
(NIK) LASSIE—Drama
(USA) JAPAN TODAY—Magazine
(WGN) CHARLANDO—En Espanol
9:10 (CNN) SHOWBIZ WEEK
9:30 (2) (13) NEW SCOOBY-DOO MYSTERIES (CC)—Cartoon
(4) ALVIN & THE CHIPMUNKS—Cartoon
(17) BRADY BUNCH—Comedy
(CBN) MOVIE—Western (BW); 90 min.
"Plainsman and the Lady." (1946) A rancher (William Elliott) has to overcome plenty of opposition before he can get the Pony Express a-movin'. Vera Ralston, Joseph Schildkraut.
(CNN) STYLE WITH ELSA KLENSCH—Fashion
(ESN) SALT WATER JOURNAL—Fishing
(LIF) WEIGHT WATCHERS MAGAZINE
(MAX) MOVIE—Adventure; 2 hrs., 10 min.
"Never Say Never Again."
[Closed-captioned.]
(NIK) LITTLE PRINCE—Cartoon

Letters

Continued from page A-4

not, by any chance, have a Moriarty on your staff, do you?

Barbara Hill
New York

[Several.—Ed.]

I cannot believe that under the heading of "Funniest Brother Act Since the Marxes" were listed the three reasons I refuse to watch Bob Newhart's show any more: Larry, Darryl and Darryl. How can anyone consider them funny? You already know what they will say before they open their mouths. I'm sure that Groucho, Chico, Zeppo, Gummo and Harpo would all be deeply offended to be mentioned in the same sentence with these buffoons.

Gail Warnings
Rochester, N.Y.

Naming beautiful and sexy Ali MacGraw a "fading star" means having to say you're sorry!

Chuck Pleasants
Rockville, Md.

WHICH COMES FIRST?

What a dumb question ["Black TV Reporters: Are They Black First—or Journalists First?" June 22]! I humbly suggest that black journalists, like all journalists, are human first. Anything else is secondary.

Arminta Braasch
San Lorenzo, Cal.

Correspondent Lem Tucker's conclusion regarding the question of discrimination in journalism, that "there is no greater power to effect change than a reputation for excellence," is a bit inaccurate. In a society imbued with fair play, his words would ring true. But the reality is that, in America, with an atmosphere that is racially polarized, excellence, even if recognized, has only a remote chance to effect change. Mr. Tucker should have included unlimited patience as an ally of excellence.

William Davis
Red Bank, N.J.

Correspondence for this department should be addressed to Letters Department, TV GUIDE, Radnor, Pa. 19088. No anonymous letters will be published.

Saturday

9:30 AM – 11 AM

(USA) **TELLING SECRETS—Sonya Friedman; 60 min.**
(WGN) **PEOPLE TO PEOPLE**
9:35 (TBS) **MOVIE—Biography; 2 hrs., 15 min.**
"To Hell and Back." (1955) Audie Murphy plays himself in this account of his World War II service in Europe. Johnson: Marshall Thompson. Brandon: Charles Drake.
10AM (2) (13) **SCARY SCOOBY FUNNIES—Cartoon**
(4) **KIDD VIDEO—Music**
(8) **STORYBREAK (CC)—Cartoon**
"The Double Disappearance of Walter Fozbek" begins when Walter wakes up in a world inhabited by dinosaurs. (Repeat)
(8) **QUILTING—Instruction**
(17) **WONDER WOMAN; 60 min.**
(22) **DO-IT-YOURSELF SHOW—Instruction**
(30) **WRESTLING; 60 min.**
(CNN) **NEWS—Steve Schatz**
(ESN) **MORE THAN A GAME—Football; 60 min.**
The life of a pro-football player. Included: Joe Kapp, Dick Butkus and Willie Davis.
(LIF) **YOU!—Magazine**
(NIK) **NICK ROCKS—Music; 60 min.**
(NSH) **COUNTRYCLIPS; 60 min.**
(TMC) **MOVIE—Crime Drama; 1 hr., 35 min.**
"The Hunter."
(WGN) **WILD KINGDOM**
(WOR) **HARDY BOYS—Mystery; 60 min.**
10:10 (CNN) **SCIENCE TECHNOLOGY WEEK**
10:30 (2) (13) **THE LITTLES (CC)—Cartoon**
(4) **MR. T—Cartoon**
(5) **LAND OF THE LOST—Science Fiction**
Wild weather, a sky snake and biting bugs plague Rick, Holly and Will. (Repeat)
(8) **CALLIGRAPHY WITH KEN BROWN**
(22) **ROUGHING IT—Outdoors**
(CNN) **BASEBALL '85**
(HBO) **MOVIE—Drama; 1 hr., 45 min.**
"If You Could See What I Hear."
(LIF) **WHOLE NEW YOU—Magazine**
(USA) **HOLLYWOOD INSIDER—Interview**
(WGN) **KUNG FU—Drama; 60 min.**
11AM (2) (13) **BRITISH OPEN GOLF; 2 hrs.**
Third-round play, telecast live from Sandwich, England. See the Close-up on A-30.
(4) **AMAZING SPIDER-MAN—Cartoon**
(5) **BASEBALL BUNCH—Children**
(8) **SQUARE FOOT GARDENING**
(17) **FAME—Drama; 60 min.**
(22) **MOTORWEEK—Report**
(30) **SOUL TRAIN—Music; 60 min.**
(39) **ODYSSEY (85)—Music; 60 min.**
(CBN) **LAREDO—Western; 60 min.**
(CNN) **NEWS—Steve Schatz**
(ESN) **AUTO RACING**
The ARCA Late Model Sportsman Race, telecast from Pocono, Pa. (Live)
(LIF) **WORKING MOTHER—Magazine**
(NIK) **YOU CAN'T DO THAT ON TELEVISION—Children**

(NSH) **FIRE ON THE MOUNTAIN**
(SHO) **MOVIE—Comedy-Drama; 2 hrs., 10 min.**
"Terms of Endearment."
[Closed-captioned.]
(USA) **ROOM 222—Comedy-Drama**
(WOR) **THOSE AMAZING ANIMALS; 60 min.**
11:30 (4) **INCREDIBLE HULK—Cartoon**
(5) **SATURDAY SUPERCADE—Cartoon; 60 min.**
(8) **VICTORY GARDEN**
(22) **THIS OLD HOUSE (CC)—Restoration**
(CNN) **EVANS & NOVAK—Interview**
(LIF) **WHAT EVERY BABY KNOWS—Parenting**
(NIK) **DANGERMOUSE—Cartoon**
(NSH) **COUNTRY NOTES—Magazine**
(USA) **CANDID CAMERA**
(WGN) **MOVIE—Drama (BW); 2 hrs.**
"Sands of Iwo Jima." (1949) Stirring, action-packed tale of marines island-hopping in the Pacific in World War II. John Wayne, John Agar. Ragazzi: Wally Cassell. Bass: James Brown. Shipley: Richard Webb.
11:50 (TBS) **MOVIE—Drama; 2 hrs., 15 min.**
"Tap Roots." (1948) A Mississippi family tries to maintain a neutral valley during the Civil War. Susan Hayward, Van Heflin, Boris Karloff, Julie London, Ward Bond, Whitfield Connor. Bruce: Richard Long.

AFTERNOON

Noon (4) **BASEBALL PREGAME**
(8) **ALOHA CHINA—Cooking**
(17) **TWILIGHT ZONE—Drama (BW)**
(22) **SAVING ENERGY—Instruction**
(30) **MOVIE—Thriller; 2 hrs.**
"Theater of Blood." (British; 1973) Dark satire with Vincent Price as an insanely conceited Shakespearean actor who silences his critics by murdering them. Edwina: Diana Rigg.
(39) **BASEBALL MANAGERS**
(CBN) **MOVIE—Western; 90 min.**
"Pawnee." (1957) A white man, raised by a Pawnee chief, is caught in the middle of an Indians-settlers clash. George Montgomery, Bill Williams, Lola Albright. Traditional action.
(CNN) **NEWS—Ken Chambers**
(LIF) **PET PEEVES—Animals**
(MAX) **MOVIE—Drama; 2 hrs.**
"Harry & Son."
(NIK) **BELLE AND SEBASTIAN—Cartoon**
(NSH) **CHURCH STREET STATION—Music**
(TMC) **MOVIE—Science Fiction; 1 hr., 40 min.**
"The Last Starfighter."
(USA) **COMMANDER USA**
(WOR) **MOVIE—Musical; 2 hrs.**
"Frankie and Johnny." (1966) Elvis Presley

close up

WIDE WORLD OF SPORTS
3 PM (2) (13)

The much awaited 3000-meter rematch between Mary Decker Slaney and Zola Budd, telecast live from Crystal Palace Stadium in London.

Perhaps the most memorable and publicized incident of last summer's Olympic Games was the ill-fated collision of these two track stars in the 3000-meter competition. In a tangle of legs 1200 yards from the finish, Slaney lost her balance, fell and was unable to continue because of a hip injury. In a tearful exit from the stadium, Slaney blamed Budd's inexperience for the mishap. Budd finished the race in seventh place—she has recently explained that she slowed down fearing she would be booed if she won a medal.

Both women took a long break from competition after the Olympics and missed the European fall circuit. But both have been running well recently: Slaney set an American record in the 5000 meters in June and Budd won the World Cross Country Championships in March.

Also on the program: Olympic medalists Mark Breland, Pernell Whitaker and Evander Holyfield continue their undefeated professional boxing careers in eight-round bouts, telecast live from Norfolk, Va. (2 hrs.)

Saturday Evening Programs

	5:00	5:30	6:00	6:30	7:00	7:30
				Prime Time		
2	News	ABC News	Dating Game	Newlywed Game	T.J. Hooker	
4	Baseball: Pirates at Padres (3:00)		News	Teddy Bart		It's Your Move
5	Hee Haw		News	Family Feud	Airwolf	
8	Capitol Journal	Tony Brown	Rod & Reel	Outdoorsman	Firing Line	
13	Taking Advantage	ABC News	Fame		T.J. Hooker	
17	Gilligan's Island	Alice	Diff'rent Strokes	Jeffersons	Movie: Avenging Eagles	
22	Matinee at the Bijou			Innovation	Heart of Dragon	
30	Buck Rogers		Happy Days	Too Close for...	Lifestyles of the Rich and Famous	
39	Saturday Night at the Video				Movie	
KET	Jacques Cousteau		Austin City Limits		Nature	
	CABLE/PAY-TV PROGRAMS					
A&E	Off the air				Movie: Abxander Nevsky	
CBN	Monroes		Laramie		Movie: And Then There Were None	
CNN	News	Pinnacle	Sports Saturday (6:05)	Investigative Report	News	
ESN	Hydroplane Racing (4:30)	Salt Water Journal	SportsCenter		Swimming	
HBO	Movie: The Last Starfighter				Movie: Mr. Mom	
LIF	Weight Watchers	Whole New You	You!	Working Mother	Family Guide	Journey to...
MAX	Movie: Elvis—That's the Way It Is				Movie: Flashpoint	
NIK	Out of Control	Nick Rocks	Can't Do That...	Dangermouse	Off the air	
NSH	Motorcycle Racing (4:30)	Countryclips		Country Notes	Ole Opry Live	Church Street
SHO	Movie: The Neverending Story				Paper Chase	
TBS	Wrestling (5:05)				Movie: Duel (7:05)	
TMC	Movie: Conan the Destroyer (4:00)		Movie: State Fair			
USA	Wild Kingdom		Hollywood Insider	Cover Story	Movie: Mark of the Devil	
WGN	Little House on the Prairie		Puttin' On Hits	At the Movies	Movie: The Big Sleep	
WOR	Wrestling		News	In Search of...	Movie: Sahara	

	8:00	8:30	9:00	9:30	10:00	10:30
	Prime Time				See listings for details.	
2	Love Boat		Finder of Lost Loves		News	Movie
4	Gimme a Break!	Mama's Family	Hunter		News	Sat. Night Live
5	Movie: Cagney & Lacey				News	Gunsmoke
8	Austin City Limits		Dr. Who			Off the air
13	Love Boat		Finder of Lost Loves		News	Solid Gold
17	Movie (Cont.)		Combat		Movie: It	
22	Great Performances		Austin City Limits		Off the air	
30	Movie: The Undefeated					Movie
39	Movie (Cont.)		Wall Street Report	War of the Stars	Odyssey (85)	
KET	Mystery!		Cities		Sporting Life	Sneak Previews
	CABLE/PAY-TV PROGRAMS					
A&E	Movie (Cont.)		Movie: Svengali (9:15)			
CBN	Movie (Cont.)		Horse Jumping		Success 'n' Life	John Ankerberg
CNN	News; Showbiz Week (8:10)	This Week in Japan	News		Pinnacle	Sports
ESN	Rugby		Motocross		SportsCenter	
HBO	Movie (Cont.)	Hitchhiker	Whoopi Goldberg		Movie: Class	
LIF	Better Way	Whole New You	Christian Lifestyle	World Tomorrow	Jimmy Swaggart	
MAX	Movie (Cont.)	Album Flash	Movie: The Hollywood Knights			Movie (10:35)
NIK	Off the air					
NSH	American Sports Cavalcade			Countryclips		Fire on the Mt.
SHO	Movie: Terms of Endearment					Movie: Felicity
TBS	Movie (Cont.)		High Chaparral (9:05)		Charlbusters (10:05)	
TMC	Movie: Electric Dreams				Movie: Purple Rain	
USA	Movie (Cont.)	Movie: In Possession			Movie: Andy Warhol's Frankenstein	
WGN	Movie (Cont.)			News	INN News	Movie
WOR	Movie (Cont.)		Wrestling		Horse Racing	Movie

sings his way through this gaudy tale of love and jealousy among river-boat entertainers in old New Orleans. Frankie: Donna Douglas.

12:05 (USA) **MOVIE—Science Fiction; 1 hr., 55 min.**
"Horror Planet." (British; 1981) Yet another tale of scientists vs. monster in outer space. Judy Geeson, Robin Clarke.

12:15 (4) **BASEBALL**
Oakland at Toronto. (Live)
[Alternate game: Kansas City at Baltimore.]

12:30 (5) **POLE POSITION—Cartoon**
(8) (22) **JUSTIN WILSON'S LOUISIANA COOKIN'**
(17) **TWILIGHT ZONE—Drama** (BW)
(39) **EXCITING WORLD OF SPEED AND BEAUTY—Auto Racing**
(CNN) **NEWSMAKER SATURDAY—Charles Bierbauer**
(HBO) **NOT NECESSARILY THE NEWS—Comedy**
(LIF) **CABLE HEALTH WORLD REPORT**
(NIK) **LASSIE—Drama**
(NSH) **MOVIE—Western** (BW); **90 min.**
"Springtime in the Rockies." (1937) Gene Autry, Smiley Burnette, Polly Rowles, Ula Love.

1 PM (2) **APARTMENT HUNTER**
(5) **BJ AND THE BEAR—Adventure; 60 min.**
(8) **HERE'S TO YOUR HEALTH**
(13) **THOSE AMAZING ANIMALS; 60 min.**
(17) **MOVIE—Comedy-Drama; 2 hrs.**
"Little Miss Marker." (1980) Remake of Damon Runyon's sentimental story of a 6-year-old charmer (Sara Stimson) who softens a hard-boiled bookie. Walter Matthau.
(22) **ON THE MONEY—Management**
(39) **WRESTLING; 2 hrs.**
(CNN) **NEWS—Ken Chambers**
(ESN) **HORSE JUMPING; 90 min.**
Competition in the I Love New York Grand Prix, taped July 7 at Lake Placid, N.Y.
[Time approximate after auto racing.]
(HBO) **BOBBY AND SARAH—Drama; 55 min.**
(LIF) **HOT PROPERTIES—Belzer; 60 min.**
(NIK) **REO SPEEDWAGON—Music; 60 min.**

1:10 (CNN) **HEALTHWEEK**

1:30 (2) **WRESTLING; 60 min.**
(8) **ROUGHING IT—Outdoors**
(22) **VICTORY GARDEN**
(CBN) **CALL OF THE WEST**
(CNN) **STYLE WITH ELSA KLENSCH—Fashion**
(SHO) **STAR SPANGLED COUNTRY PARTY—Music; 90 min.**
(WGN) **MOVIE—Crime Drama** (BW); **90 min.**
"Mob Town." (1941) Action-packed crime-prevention melodrama in which a policeman (Dick Foran) tries to reform young gang-members before they become adult criminals. Billy Halop, Huntz Hall, Gabriel Dell, Anne Gwynne.

2 PM (5) **ADVENTURES OF SHERRIF LOBO—Crime Drama; 60 min.**
(8) **MOTORWEEK—Report**
(13) **TO BE ANNOUNCED**
(22) **INTERNATIONAL EDITION—Report**
(30) **MOVIE—Crime Drama; 2 hrs.**
"Dirty Mary Crazy Larry." (1974) Action yarn about two stock-car racers and a girl on the lam after a supermarket robbery. Peter Fonda, Susan George. Deke: Adam Roarke. Franklin: Vic Morrow. Sheriff Donahue: Kenneth Tobey. Hank: Eugene Daniels.
(CBN) **MOVIE—Western** (BW); **60 min.**
"Phantom Gold." (1938) Jack Luden, Beth Marion, Barry Downing, Hal Taliaferro.
(CNN) **NEWS—Ken Chambers**
(HBO) **MOVIE—Fantasy; 1 hr., 35 min.**
"The Neverending Story."
[Closed-captioned.]
(LIF) **LIFESTYLES—Regis Philbin; 60 min.**
(MAX) **AL JARREAU—Music; 60 min.**
(NIK) **BLACK MAGIC—Documentary; 60 min.**
(NSH) **CAR CARE CENTRAL—Instruction**
(TMC) **MOVIE—Comedy; 1 hr., 40 min.**
"Deal of the Century."
(USA) **MOVIE—Thriller; 2 hrs.**
"The Psychotronic Man." (1980) Suspense story about a man who takes on mysterious destructive powers. Peter Spelson, Robin Newton, Christopher Carbis.
(WOR) **MOVIE—Drama; 2 hrs.**
"Black Oak Conspiracy." (1977) Good performances distinguish this action-oriented revenge melodrama centering on a plot to defraud the elderly of their land in a Western mining community. Jingo: Jesse Vint. Lucy: Karen Carlson. Sheriff: Albert Salmi.

2:05 (TBS) **MOVIE—Western; 2 hrs.**
"Carson City." (1952) Action-full Randolph Scott railroad yarn of the Old West. Well-written and directed (Andre De Toth).

2:10 (CNN) **YOUR MONEY—Stuart Varney**

2:30 (2) **CARTER COUNTRY—Comedy**
(8) **MAGIC OF WATER COLORS—Instruction**
(13) **INSIDE ETHIOPIA: LAND OF FAMINE LAND OF HOPE—Report**
(22) **CINEMA SHOWCASE**
Steven Spielberg discusses his films "E.T." and "Poltergeist."

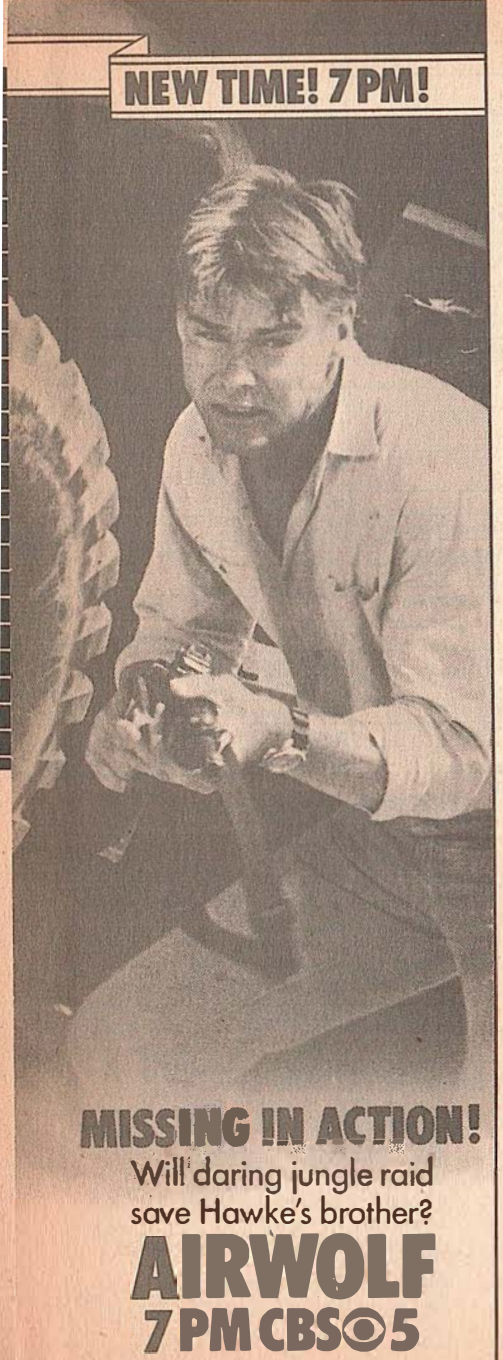

(KET) ANOTHER PAGE—Reading
(CNN) COUNTDOWN TO VICTORY—Report
(ESN) BICYCLING
Highlights of the 156-mile U.S. Pro Cycling Championships, taped June 23 at Philadelphia.
(NSH) AMERICAN SPORTS CAVALCADE; 90 min.
Modified stock cars race in the Schaefer 200, taped in October at Syracuse, N.Y.
3 PM (2) (13) WIDE WORLD OF SPORTS; 2 hrs.
Mary Decker Slaney and Zola Budd in their first post-Olympic meeting, telecast live from London. See the Close-up on A-19.
(4) BASEBALL
Pittsburgh at San Diego. (Live)
[Alternate game: Atlanta at New York Mets.]
(8) CHiPs—Crime Drama; 60 min.
(8) MAGIC OF DECORATIVE PAINTING
(17) MOVIE—Western; 2 hrs.
"The Proud Rebel." (1958) In search of a doctor to help his mute son, a Civil War vet (Alan Ladd) becomes involved in the battle of a farm owner (Olivia de Havilland) to keep her land.
(22) FLIGHT PATTERNS—Instruction
(39) LET'S GO BOWLING
(KET) G.E.D.—Instruction; 60 min.
(CBN) WYATT EARP—Western (BW)
(CNN) NEWS—David French
(ESN) BOWLING; 90 min.
The finals in the $115,000 Tucson (Ariz.) Open, taped July 17.
(LIF) AMERICA TALKS BACK; 60 min.
(MAX) MOVIE—Comedy; 1 hr., 55 min.
"Splash."
[Closed-captioned.]
(NTV) TOP 20 VIDEO COUNTDOWN; 2 hrs.
(NIK) LIGHTS! CAMERA! ACTION!—Children; 60 min.
(SHO) MOVIE—Drama; 1 hr., 40 min.
"Staying Alive."
[Closed-captioned.]
(WGN) AMERICA'S TOP 10—Music
3:10 (CNN) SPORTS CLOSE-UP—Dennis Dumler
3:30 (8) JOY OF PAINTING—Instruction
(22) CARRY IT ON—Music
(39) HERE'S TO YOUR HEALTH
(CBN) WAGON TRAIN—Western; 90 min.
(CNN) BIG STORY—Don Miller
(WGN) SOUL TRAIN—Music; 60 min.
4 PM (5) WALTONS; 60 min.
(8) NEW YORK'S MASTER CHEFS
(22) MASTERPIECE THEATRE (CC); 60 min.
In Part 4 of "The Citadel," Andrew (Ben Cross) is suffering from an overdose of Dr. Llewellyn (Raymond Bowers). (Repeat)
(30) ETHIOPIA: NIGHTMARE CONTINUES—Report; 60 min.
(39) BEAM—Music; 60 min.
(KET) FIRING LINE; 60 min.
American ambassador to France Evan Galbraith and Pulitzer Prize-winning author Robert Massie are among members of Yale University's class of 1950 exchanging ideas on the changing roles of universities in America.
(CNN) NEWS—Rick Moore
(HBO) KENNY ROGERS AND DOLLY PARTON—Music; 60 min.
(LIF) SMART MONEY; 60 min.
(NIK) LIVEWIRE—Teen-agers; 60 min.
Singer Phoebe Snow and psychotherapist Katra Faust discuss depression.
(NSH) CAR CARE CENTRAL—Instruction
(TMC) MOVIE—Adventure; 1 hr., 45 min.
"Conan the Destroyer."
[Closed-captioned.]
(USA) CARTOON EXPRESS; 60 min.
(WOR) VEGA$—Crime Drama; 60 min.
4:05 (TBS) FISHIN' WITH ORLANDO WILSON
4:30 (8) THIS OLD HOUSE (CC)—Restoration
(CNN) NEWSMAKER SATURDAY—Charles Bierbauer
(ESN) HYDROPLANE RACING; 60 min.
Unlimited competition in the Thunder on the Ohio, taped July 14 at Evansville, Ind.
(NSH) MOTORCYCLE RACING; 60 min.
The 1985 Spring Classic of Speedway opens this year's motorcycle competition, taped at Costa Mesa, Cal.

(WGN) WELCOME BACK, KOTTER—Comedy
4:35 (TBS) MOTORWEEK ILLUSTRATED
5 PM (2) NEWS
(8) HEE HAW; 60 min.
(8) CAPITOL JOURNAL—Hodding Carter
(13) TAKING ADVANTAGE—Personal Finance
(17) GILLIGAN'S ISLAND
(22) MATINEE AT THE BIJOU; 90 min.
(30) BUCK ROGERS—Science Fiction; 60 min.
(39) SATURDAY NIGHT AT THE VIDEO; 2 hrs.
(KET) JACQUES COUSTEAU; 60 min.
(CBN) MONROES—Western; 60 min.
(CNN) NEWS—Rick Moore
(HBO) MOVIE—Science Fiction; 1 hr., 40 min.
"The Last Starfighter."
[Closed-captioned.]
(LIF) WEIGHT WATCHERS MAGAZINE
(MAX) MOVIE—Documentary; 1 hr., 50 min.
"Elvis: That's the Way It Is."
(NIK) OUT OF CONTROL—Comedy
(SHO) MOVIE—Fantasy; 1 hr., 35 min.
"The Neverending Story."
[Closed-captioned.]
(USA) WILD KINGDOM; 60 min.
An American boy scout travels to Kenya to witness the annual wildebeest migration.
(WGN) LITTLE HOUSE ON THE PRAIRIE; 60 min.

OWN THIS
Huge POOL
WHILE THEY LAST
INCLUDE:
- Filter & Pump
- Steel bracing
- Sundeck
- Lilly Pad Skimmer
- Heavy Gauge Liner
- Pool Ladder
- Safety Fence & Stairs

other models available
15 x 25
Special
$899
FINANCING AVAILABLE
penguin
16 x 30
8995 IN-GROUND INSTALLED LEVEL GROUND
SINCE 1959
INSTALLATION AVAILABLE
CALL FOR APPOINTMENT 24 HOURS
LOCAL
(615) 865-9820
Elsewhere in Tenn. Call
1-800-821-0754
PENGUIN POOLS, INC.
1019 GALLATIN RD., MADISON, TENN. 37115
Name _____
Address _____ Phone _____
City, State, Zip _____

Program chart is on A-20
Pay-TV movie details begin on A-7

(WOR) WRESTLING; 60 min.
5:05 (TBS) WRESTLING; 2 hrs.
5:30 (2) (13) ABC NEWS (CC)—Kathleen Sullivan
(8) TONY BROWN'S JOURNAL
The relationship between American blacks and Jews is examined.
(17) ALICE—Comedy
(CNN) PINNACLE—Profile
(ESN) SALT WATER JOURNAL—Fishing
(LIF) WHOLE NEW YOU—Magazine
(NIK) NICK ROCKS—Music
(NSH) COUNTRYCLIPS; 60 min.

EVENING

6 PM (2) DATING GAME
(4) (5) (WOR) NEWS
(8) ROD & REEL
(13) FAME—Drama; 60 min.
During a week-long open house for parents, Nicole (Nia Peeples) struggles with parental expectations; Danny (Carlo Imperato) blames himself for his parents' separation; and Morloch's plan to change nonconformist Cassidy (Sam Slovick) backfires. Amatullo: Louis

Lifestyles of The RICH and FAMOUS

Superstar SOPHIA LOREN—
Author! Actress! Mother! Designer!
The Secrets of Her Dazzling Success

Plus T.J. Hooker star James Darren, and his different sports car for every day of the week; a Hollywood party for Dinah Shore with guests Angie Dickinson, Carl Reiner and Harvey Korman; Gunsmoke's Amanda Blake tells how she beat cancer; the world's most expensive stockings; and more!

WCAY CH. 30,
SATURDAY, 7:00 P.M.

Make Your Child A Winner
with The New
Encyclopaedia Britannica

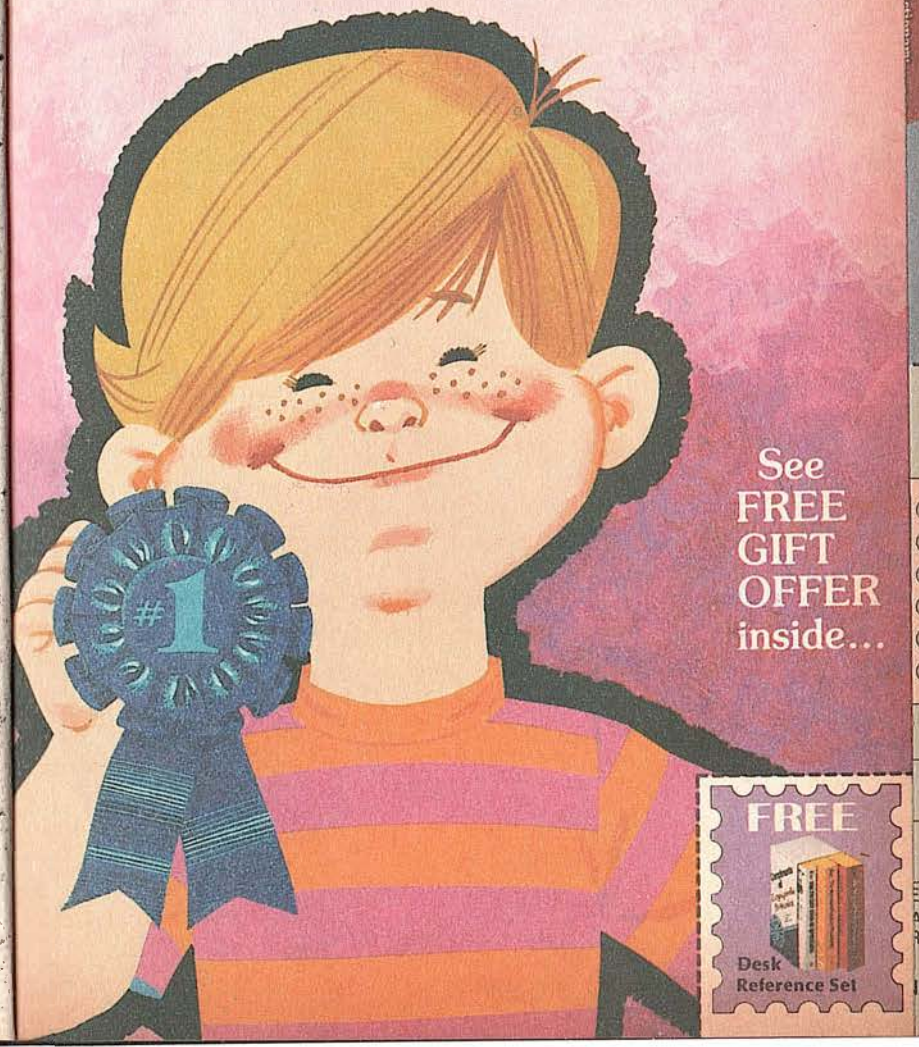

See FREE GIFT OFFER inside...

FREE
Desk Reference Set

The New Encyclopaedia Britannica... the greatest gift you can give your children!

C-2

1. Detach stamp
2. Moisten back
3. Affix in box on card for FREE Offer

*from Britannica Home Library Service, Inc.
Encyclopaedia Britannica, Inc.—also publishers of Great Books of the Western World.

Helps students win good grades.
Britannica is an invaluable homework and study helper. Provides facts on countless topics...in-depth information in every subject area...suggests ideas for class projects. It's an "answer-to-everything" book for students in every grade!

A resource the whole family can use.
You and your family will find everything from career ideas, business information, home decorating and craft projects plus some of the most fascinating reading anywhere! More individual articles than any other encyclopaedia can offer!

© 1985 Encyclopaedia Britannica, Inc.

C-3

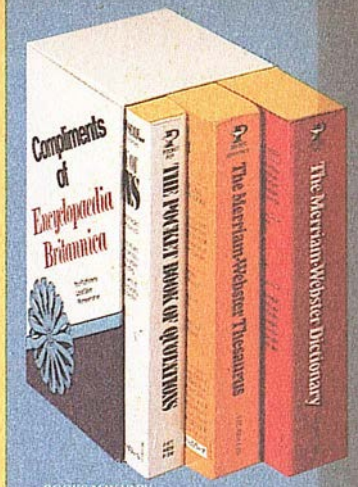

BOOKS MAY VARY

This 848-page Merriam-Webster Dictionary, 634-page Merriam-Webster Thesaurus and 480-page Pocket Book of Quotations (an $11.85 value) are all yours FREE when you preview Britannica!

DETACH ALONG DOTTED LINE AND MAIL TODAY

Mail this card for your FREE 3-volume DESK REFERENCE SET

Please send me your beautiful full-color booklet. "The Britannica Advantage" absolutely FREE. Also have your local representative fill me in on how I can obtain The New Encyclopaedia Britannica on extremely convenient terms, and see that I receive my FREE 3-volume Desk Reference Set. Right now, I'm just looking. Accepting your FREE OFFER does not obligate me to purchase anything at any time. Of course, the Booklet and the Desk Reference Set are mine to keep regardless of what I decide.

AFFIX STAMP HERE FOR FREE DESK REFERENCE SET (No Obligation)

Please Print

Mr. Mrs. Ms. (Circle one) FIRST NAME LAST NAME

ADDRESS APT. NO.

CITY STATE

ZIP (Area Code) PHONE

NO OBLIGATION • MAIL TODAY
NO POSTAGE NECESSARY

242-Z LIMIT: one Free Preview Offer per family. All requests subject to acceptance by Encyclopaedia Britannica USA. NA

Encyclopaedia Britannica

This extraordinary encyclopaedia—easier to read... easier to understand—can now be obtained in a convenient way *direct from the publisher.*

You get all volumes now—pay later!

For over 200 years, the old idea of the encyclopaedia remained the same. But now, to meet today's needs, Britannica has been revised, expanded...and written in today's language, so that even the most difficult subjects are easier to understand.

What makes Britannica unique?

It's America's *only* encyclopaedia arranged into four distinct parts:

1. New 2-Volume Index to make Britannica easier than ever to use!
2. 12-Volume Ready Reference puts the facts at your fingertips. Ideal for homework.
3. 17 Volumes of Knowledge in Depth tell you more about entire fields of knowledge.
4. One-Volume Outline of Knowledge surveys major fields of study and guides you to learning on your own.

Plus, for Britannica subscribers, the unique and invaluable new Britannica World Data Annual gives you instant access to the latest statistical information on all 206 countries of the world. And your first copy of this exciting volume is yours as a free gift from Britannica Home Library Service, Inc., when you acquire Britannica.

Britannica covers more subjects—gives you more up-to-date facts than any other single source, to better meet your family's need for knowledge. Discover Britannica for yourself. **Please read the reply card carefully.** Then return it to us—**there's no cost or obligation.**

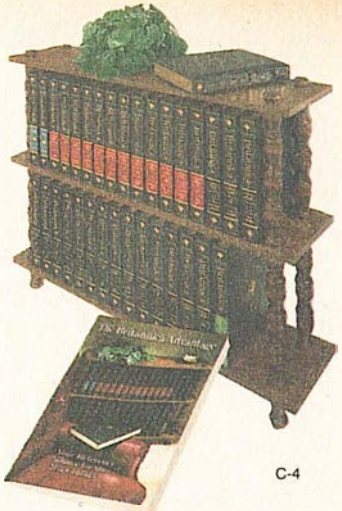

C-4

MAIL CARD FOR FREE BOOKLET AND FREE 3-VOLUME DESK REFERENCE SET!

The New Encyclopaedia Britannica—Your key to the Information Age

NO POSTAGE NECESSARY IF MAILED IN THE UNITED STATES

BUSINESS REPLY MAIL

FIRST CLASS PERMIT NO. 16850 CHICAGO, IL

POSTAGE WILL BE PAID BY ADDRESSEE

Encyclopaedia Britannica
Britannica Centre
310 S. Michigan Avenue
Chicago, IL 60604

Giambalvo. Mrs. Amatullo: Betty Karlen. Mrs. Chapman: Jennifer Rhodes. (Repeat)

17 DIFF'RENT STROKES

30 HAPPY DAYS

KET AUSTIN CITY LIMITS—Music; 60 min.

Guitarist B.B. King mixes country and blues: "The Thrill Is Gone," "Love Me Tender."

CBN LARAMIE—Western; 60 min.

CNN NEWS—Rick Moore

ESN SPORTSCENTER; 60 min.

LIF YOU!—Magazine

NIK YOU CAN'T DO THAT ON TELEVISION—Children

TMC MOVIE—Musical; 1 hr., 40 min.

"State Fair."

USA HOLLYWOOD INSIDER—Interview

WGN PUTTIN' ON THE HITS—Contest

6:05 **CNN SPORTS SATURDAY—Chick/Miller**

6:30 **2 NEWLYWED GAME**

4 TEDDY BART'S NASHVILLE; 60 min.

Interviewed: former senator Howard Baker.

5 FAMILY FEUD—Game

8 TENNESSEE OUTDOORSMAN

17 JEFFERSONS

22 INNOVATION—Science

"Starting Life Too Soon" examines medical advances in the treatment of premature babies. Included: a crib-death alarm.

30 TOO CLOSE FOR COMFORT

CNN INVESTIGATIVE REPORT

LIF WORKING MOTHER—Magazine

NIK DANGERMOUSE—Cartoon

NSH COUNTRY NOTES—Magazine

USA COVER STORY—Profile

Country-western singer Janie Fricke.

WGN AT THE MOVIES—Reviews

WOR IN SEARCH OF . . .

7 PM **2 13 T.J. HOOKER (CC)—Crime Drama; 60 min.**

Hooker (William Shatner) persuades a radio sex therapist (Belinda Montgomery) to help him find the killer of four unfaithful wives—all of whom were callers to her program. (Repeat)

Additional Cast

Craig Warfield ..... Wyatt Knight
Andrea Farrell ..... Kathryn Daley
Janet Mobley ..... Georganne LaPiere

5 AIRWOLF; 60 min.

The Firm finds evidence convincing Hawke (Jan-Michael Vincent) that his MIA brother is in a Laotian prison camp, which prompts him to enlist old war buddies for a rescue mission. Dominic: Ernest Borgnine. (Repeat)

Guest Cast

Wallace ..... Thomas Callaway
Kearns ..... Rod McCary
Charmaine ..... Cathie Shirriff

8 FIRING LINE; 60 min.

Five members of Yale University's class of 1950 discuss the changing role of universities in America; and ideological differences between today's students and those of the '50s. William F. Buckley Jr. is the host.

17 MOVIE—Drama; 2 hrs.

"Avenging Eagles." (Chinese; 1980) A martial-arts expert and a young swordsman take on a murderous clan. Ti Lung, Fu Sheng.

22 HEART OF THE DRAGON (CC); 60 min.

"Understanding" examines China's scientific and medical practices, many of which are still guided by a centuries-old belief that there must be a perfect balance of yin and yang.

30 LIFESTYLES OF THE RICH AND FAMOUS; 60 min.

Segments on Sophia Loren; James Darren ("T.J. Hooker"); Amanda Blake ("Gunsmoke"); the gold rush in Brazil.

39 MOVIE—To Be Announced; 2 hrs.

KET NATURE (CC)—Documentary; 60 min.

"Living Together," the last of six programs on the study of animal behavior, focuses on the work of 20th-century sociobiologists. (Repeat)

A&E MOVIE—Drama (BW); 2 hrs., 15 min.

"Alexander Nevsky." (Russian; 1938) Sergei Eisenstein's stirring epic of medieval Russia. Nevsky: Nikolai Cherkassov.

[Shown with subtitles.]

CBN MOVIE—Mystery (BW); 2 hrs.

"And Then There Were None." (1945) Fine Agatha Christie thriller about 10 people on a desolate island, being killed one by one. Barry Fitzgerald, Walter Huston, Louis Hayward.

CNN NEWS—Rick Moore; 60 min.

ESN SWIMMING; 60 min.

Duet competition in the U.S. Synchronized Swimming Championships, taped July 6-7 at Fort Lauderdale, Fla.

HBO MOVIE—Comedy; 1 hr., 35 min.

"Mr. Mom."

LIF FAMILY GUIDE PRESENTS—Magazine

MAX MOVIE—Drama; 1 hr., 35 min.

"Flashpoint."

[Closed-captioned.]

NSH GRAND OLE OPRY LIVE

SHO PAPER CHASE—Drama; 60 min.

Law student Rose Samuels (Lainie Kazan) takes her divorce into her own hands.

USA MOVIE—Thriller; 90 min.

"Mark of the Devil." (British; 1985) A murderer (Dirk Benedict) panics when a telltale tattoo spreads across his body. Jenny Seagrove, George Sewell. Matt: John Paul.

WGN MOVIE—Mystery (BW); 2 hrs., 30 min.

"The Big Sleep." (1946) Humphrey Bogart is gumshoe Philip Marlowe, mixed up with blackmail, murder and Lauren Bacall in this complex Raymond Chandler whodunit.

WOR MOVIE—Drama (BW); 2 hrs.

"Sahara." (1943) Superior war yarn about an American tank crew's battles against Nazis, desert sands and lack of water. Humphrey Bogart, Bruce Bennett. Fred: Lloyd Bridges.

Program chart is on A-20
Pay-TV movie details begin on A-7

7:05 (TBS) **MOVIE—Thriller; 2 hrs.**
"Duel." (1971) Steven Spielberg directed this gripping TV-movie about a deadly game between a motorist (Dennis Weaver) and a sadistic truck driver on a deserted highway.

7:30 (4) **IT'S YOUR MOVE—Comedy**
Matt and Norman (Jason Bateman, David Garrison) plant a bug at Julie's pajama party. Jason Bateman's sister Justine plays Debbie. Julie: Tricia Cast. (Repeat)
(LIF) **JOURNEY TO ADVENTURE**
(NSH) **CHURCH STREET STATION—Music**
Guest host: Earl Thomas Conley.

8 PM (2) (13) **LOVE BOAT (CC); 60 min.**
An angel (Fritz Weaver) gives a dead man (Bill Macy) until the cruise's end to perform a totally selfless act to get into heaven; Gopher doesn't know what to expect from the woman (Dianne Kay) who rejected his marriage proposal years ago; an avid TV watcher (Jayne Meadows) can't separate her favorite soap's villainous character from the actor (Charles Frank) who plays him. Blair: Juliet Mills. (Repeat)
(4) **GIMME A BREAK!**
Nell and Katie (Nell Carter, Kari Michaelsen) each receive expensive gifts from their suitors, and Nell steps out wearing both—only to be robbed. Addy: Telma Hopkins. (Repeat)
(5) **MOVIE (CC)—Crime Drama; 2 hrs.**
"Cagney & Lacey" (Loretta Swit, Tyne Daly) are cops who take up the case of a murdered diamond merchant and the cause of battered prostitutes, all the while battling sexual stereotypes on the job and at home. This 1981 TV-movie was the pilot for the series. (Repeat)

Supporting Cast

Samuels ..... Al Waxman
Mrs. Friedlander ..... Joan Copeland
Harvey Lacey ..... Ronald Hunter

(8) **AUSTIN CITY LIMITS—Music; 60 min.**
Tammy Wynette and John Conlee perform. Songs: "Stand by Your Man," "Rose Colored Glasses," "The Backside of Thirty."
(22) **GREAT PERFORMANCES (CC); 60 min.**
A six-part adaptation of "The Charterhouse of Parma," Stendhal's novel about the romance and intrigues of a young nobleman in early 19th-century Italy.
(30) **MOVIE—Western; 2 hrs., 30 min.**
"The Undefeated." (1969) John Wayne and Rock Hudson team in a post-Civil War yarn about bandits, Indians and Mexican revolutionaries. Blue Boy: Roman Gabriel.
(KET) **MYSTERY! (CC); 60 min.**
In Part 7 of "Reilly: Ace of Spies," Reilly (Sam Neill) plans to overthrow Lenin (Kenneth Cranham). (Repeat)
(CNN) **NEWS—Rick Moore**
(ESN) **RUGBY; 60 min.**
The National Club Championship, taped May 12 at Chicago.
(LIF) **BETTER WAY—Interview**
Singer Karen Akers discusses balancing a career and family.
(NSH) **AMERICAN SPORTS CAVALCADE; 90 min.**
Modified stock cars race in the Schaefer 200, taped in October at Syracuse, N.Y.
(SHO) **MOVIE—Comedy-Drama; 2 hrs., 10 min.**
"Terms of Endearment."
[Closed-captioned.]
(TMC) **MOVIE—Comedy-Drama; 1 hr., 40 min.**
"Electric Dreams."

8:10 (CNN) **SHOWBIZ WEEK**

8:30 (4) **MAMA'S FAMILY—Comedy**
Impressed with Mama's shopping savvy, the Food Circus manager (Squire Fridell) hires her to head customer relations, a move that's bound to irritate checker Naomi (Dorothy Lyman). Mama: Vicki Lawrence. (Repeat)
(CNN) **THIS WEEK IN JAPAN**
(HBO) **HITCHHIKER—Thriller**
A beautiful woman may ruin the friendship between two Vietnam veterans. John Ireland.
(LIF) **WHOLE NEW YOU—Magazine**
Psychologist Gail Wyatt discusses how to be more romantic.
(MAX) **ALBUM FLASH—Music**
The Manhattan Transfer.
(USA) **MOVIE—Thriller; 90 min.**
"In Possession." (British; 1985) A couple (Carol Lynley, Christopher Cazenove) is haunted by visions and hallucinations.

9 PM (2) (13) **FINDER OF LOST LOVES (CC)—Drama; 60 min.**
An adopted woman seeks out her biological mother (Paula Kelly), a councilwoman whose political aspirations come first; and a retired Army hero (Leslie Nielsen) yearns to be reunited with the woman he left behind when he went to war. Cary: Tony Franciosa. (Repeat)

Additional Cast

Donna Sinclair ..... Stacey Nelkin
Molly Thatcher ..... Kate McGeehan
Philip Lawton ..... Shea Farrell

(4) **HUNTER—Crime Drama; 60 min.**
Hunter and McCall (Fred Dryer, Stepfanie Kramer) disobey orders by looking for a connection between two homicides instead of catching muggers in a park. (Repeat)

Guest Cast

Louis ..... Ken Foree
Loretta Johnson ..... Devon Ericson
Ted ..... Philip Coccioletti

(8) **DOCTOR WHO—Science Fiction; 90 min.**
"Enlightenment." The Doctor and his companions are thrust into the middle of the Eternals' "amusement." Peter Davison.
(17) **COMBAT—Drama (BW); 60 min.**
Saunders (Vic Morrow) spearheads a dangerous rescue mission when Hanley is wounded.
(22) **AUSTIN CITY LIMITS; 60 min.**

(39) **WALL STREET JOURNAL REPORT**
Included: reports on computer obsolescence and commercial-jingle singers.
(KET) **CITIES; 60 min.**
Author Anthony Burgess ("A Clockwork Orange") examines the art of Rome.
(CBN) **HORSE JUMPING; 60 min.**
The Keswick (Va.) Grand Prix, taped May 19.
(CNN) **NEWS—Rick Moore; 60 min.**
(ESN) **MOTOCROSS; 60 min.**
Motorcycle racing in the French Grand Prix, taped April 21 at Tours, France.
(HBO) **WHOOPI GOLDBERG—Comedy; 60 min.**
Whoopi's explicit one-woman Broadway show mixes comedy and pathos in confronting serious issues. Characterizations include a drug addict, a Valley Girl, a Jamaican.
(LIF) **CHRISTIAN LIFESTYLE MAGAZINE**
(MAX) **MOVIE—Comedy; 90 min.**
"The Hollywood Knights."
(WOR) **WRESTLING; 60 min.**

9:05 (TBS) **HIGH CHAPARRAL—Western; 60 min.**

9:15 (A&E) **MOVIE—Drama (BW); 1 hr., 45 min.**
"Svengali." (1931) George du Maurier's classic melodrama ("Trilby") about the sinister hypnotist (John Barrymore) and the artist's model (Marian Marsh) he turns into a great singer. Bramwell Fletcher, Donald Crisp.

9:30 (39) **WAR OF THE STARS—Sports**
A pool match between actor Don Adams and former billiard champion Lou Butera.
(LIF) **WORLD TOMORROW WITH HERBERT W. ARMSTRONG—Religion**
(NSH) **COUNTRYCLIPS; 60 min.**
(WGN) **NEWS**

10PM (2) (4) (5) (13) **NEWS**
(17) **MOVIE—Thriller; 2 hrs.**
"It." (British; 1967) Fantastic horror film about an insane museum curator who is able to bring an ancient stone statue to life. Pimm: Roddy McDowall. Perkins: Paul Maxwell.
(39) **ODYSSEY (85)—Music; 2 hrs.**
(KET) **SPORTING LIFE—Profile**
A look at the U.S. Olympic ice-dancing team of Judy Blumberg and Michael Seibert, who are shown in training for a return to competition.
(CBN) **SUCCESS 'N' LIFE—Religion**
(CNN) **PINNACLE—Profile**
(ESN) **SPORTSCENTER; 60 min.**
(HBO) **MOVIE—Comedy-Drama; 1 hr., 40 min.**
"Class."
(LIF) **JIMMY SWAGGART—Religion; 60 min.**
(MTV) **JOHN FOGERTY; 60 min.**
The singer-guitarist performs "Rock & Roll Girls" and "Old Man down the Road" in a January concert. Taped in Los Angeles.
(TMC) **MOVIE—Musical; 1 hr., 50 min.**
"Purple Rain."
[Closed-captioned.]
(USA) **MOVIE—Thriller; 2 hrs.**
"Andy Warhol's Frankenstein." (Italian-French; 1974) Director Paul Morrissey's gory, supposedly campy sendup of the horror classic. Udo Kier. Nicholas: Joe Dallesandro.
(WGN) **INN NEWS**
(WOR) **HORSE RACING**

10:05 (TBS) **NIGHT TRACKS CHARTBUSTERS—Music; 60 min.**

10:30 (2) **MOVIE—Biography; 2 hrs.**
"Lucky Luciano." (Italian; 1973) Violent, verbose account of the notorious mobster (Gian Maria Volonte), his life and death. Giannini: Rod Steiger. Anslinger: Edmond O'Brien. U.S. Colonel: Vincent Gardenia. Genovese: Charles Cioffi. Charles Siragusa: Himself.
(4) **SATURDAY NIGHT LIVE; 90 min.**
(5) **GUNSMOKE—Western; 60 min.**
(13) **SOLID GOLD—Music; 60 min.**
Co-hosts Crystal Gayle and Lou Rawls welcome the Beach Boys, Kenny Loggins, Animotion, Patti LaBelle, Melba Moore and Lillo Thomas, comedian Arsenio Hall. Also: an interview with Kevin Cronin.
(30) **MOVIE—Mystery (BW); 90 min.**
"Sherlock Holmes in Washington." (1943) A match cover with a concealed microfilmed document passes in and out of enemy agents' hands. Basil Rathbone, Nigel Bruce, Marjorie Lord. Stanley: George Zucco.

MAGIC NUMBERS

4310
Japanese Faux Pearl Earrings

5673
18" Cobra Chain layered in Genuine 14K Gold

8921
Solid Sterling Silver Heart

3112
8mm Japanese Faux Pearl Bracelet

3216
JACKPOT
You get all gifts shown.

TO PLAY, SEE PAGE A-57

Program chart is on A-20
Pay-TV movie details begin on A-7

(KET) SNEAK PREVIEWS—Movie Reviews
Scheduled: "Mad Max Beyond Thunderdome" (Mel Gibson, Tina Turner), "Silverado" (Kevin Kline, Scott Glenn) and "Explorers."
(CBN) JOHN ANKERBERG—Religion
(CNN) SPORTS—Chick/Miller
(NSH) FIRE ON THE MOUNTAIN
(SHO) MOVIE—Drama; 90 min.
"Felicity."
(WGN) MOVIE—Crime Drama; 2 hrs.
"The Blue Knight." (1973) William Holden won an Emmy award for this TV-movie based on Joseph Wambaugh's novel about a hard-boiled, veteran patrolman and his last days on the force. Cassie: Lee Remick.
(WOR) MOVIE—Thriller; 2 hrs.
"Homebodies." (1974) Senior citizens evicted from a condemned apartment house plot revenge on their usurpers. Blakely: Peter Brocco. Miss Emily: Frances Fuller.
10:35 (MAX) MOVIE—Comedy; 1 hr., 55 min.
"Splash."
[Closed-captioned.]
11PM (A&E) MOVIE—Drama (BW); 2 hrs., 15 min.
"Alexander Nevsky." (Russian; 1938) Sergei Eisenstein's stirring epic of medieval Russia. Nevsky: Nikolai Cherkassov.
[Shown with subtitles.]
(CBN) TO BE ANNOUNCED; 60 min.
(CNN) NEWS—Sasha Foo
(ESN) NFL FOOTBALL HIGHLIGHTS; 60 min.
World championship teams: 1977 Dallas Cowboys and the 1978 Pittsburgh Steelers.
(LIF) CHRISTIAN CHILDREN'S FUND REPORT
(NSH) GRAND OLE OPRY LIVE
11:05 (TBS) NIGHT TRACKS—Music; 5 hrs., 55 min.
11:30 (5) SOLID GOLD—Music; 60 min.
See 10:30 P.M. for details.
(13) STAR SEARCH—Talent Contest; 60 min.
Guest: Milton Berle. Ed McMahon is the host.
(CNN) EVANS & NOVAK—Interview
(LIF) FAMILY GUIDE PRESENTS—Magazine
(NSH) MOTORCYCLE RACING; 60 min.
The 1985 Spring Classic of Speedway opens this year's motorcycle competition, taped at Costa Mesa, Cal.
11:45 (HBO) NOT NECESSARILY THE NEWS—Comedy
The U.S. wins the first Olympic medal.
Mid. (4) MISCELLANEA—Music; 60 min.
(17) MOVIE—Science Fiction; 90 min.
"Invasion of the Bee Girls." (1973) Radiation spawns a race of beautiful but deadly insect women in this sex-oriented melodrama. William Smith, Anitra Ford, Victoria Vetri.
(30) START OF SOMETHING BIG; 60 min.
(39) ODYSSEY (85)—Music; 2 hrs.
(CBN) CHILDREN BETWEEN LIFE AND DEATH—Report; 60 min.
(CNN) NEWS—Sasha Foo
(ESN) PRO KARATE; 90 min.
Bob Thurman vs. John Moncayo in a light-middleweight title fight, taped June 15 at West Palm Beach, Fla.
(LIF) FAMILY GUIDE PRESENTS—Magazine
(TMC) MOVIE—Science Fiction; 1 hr., 40 min.
"The Last Starfighter."
(USA) NIGHT FLIGHT; 60 min.
Cult-film footage and clips from movies emphasize themes in videos. Songs include "Material Girl" (Madonna), "Welcome to the Pleasuredome" (Frankie Goes to Hollywood).
12:05 (SHO) MOVIE—Drama; 1 hr., 40 min.
"Staying Alive."
[Closed-captioned.]
12:10 (CNN) ON THE MENU—Nutrition
12:15 (HBO) MOVIE—Science Fiction; 1 hr., 40 min.
"The Last Starfighter."
[Closed-captioned.]
12:30 (2) (13) ABC NEWS (CC)
(5) MOVIE—Drama (BW); 90 min.
"The Company She Keeps." (1950) The rehabilitation of women prisoners on parole is the topic of this well-made yarn. Lizabeth Scott, Dennis O'Keefe, Jane Greer.
(CNN) INVESTIGATIVE REPORT
(LIF) GET RICH WITH REAL ESTATE—Commercial; 2 hrs.
(MAX) MOVIE—Drama; 1 hr., 35 min.
"The Lonely Lady."
(NSH) MOVIE—Western (BW); 90 min.
"Springtime in the Rockies." (1937) Gene Autry, Smiley Burnette, Polly Rowles, Ula Love.
(WGN) TALES FROM THE DARKSIDE
(WOR) MOVIE—Crime Drama; 2 hrs.
"Deadly Hero " (1976) Don Murray plays a quick-triggered cop whose unorthodox theories of law and order involve him in murder. Sally: Diahn Williams.
1 AM (4) HEADLINE NEWS
(30) GREATEST AMERICAN HERO—Fantasy; 60 min.
(CBN) ZOLA LEVITT—Religion
(CNN) CROSSFIRE—Tom Braden
(USA) NIGHT FLIGHT; 60 min.
A "Space Patrol" episode and a video profile of Marianne Faithfull.
(WGN) WALL STREET JOURNAL REPORT
1:05 (TBS) NIGHT TRACKS CONTINUES—Music
1:15 (A&E) MOVIE—Drama (BW); 1 hr., 45 min.
"Svengali." See the 9:15 P.M. listing.
1:30 (CBN) JEWISH VOICE—Religion
(CNN) SPORTS
(ESN) SPORTSCENTER; 60 min.
(WGN) EDITOR'S DESK—Interview
1:45 (TMC) MOVIE—Adventure; 1 hr., 45 min.
"Conan the Destroyer."
[Closed-captioned.]
2 AM (39) ODYSSEY (85)—Music; 2 hrs.
(CBN) 700 CLUB—Religion; 90 min.
(CNN) NEWS—Sasha Foo

(HBO) MOVIE—Thriller; 1 hr., 35 min.
"Q."
(SHO) STAR SPANGLED COUNTRY PARTY—Music; 90 min.
(USA) NIGHT FLIGHT; 60 min.
Scenes from "Prizzi's Honor," "Fletch," "Mad Max Beyond Thunderdome," "Pale Rider," "Goonies." Also: videos by Rod Stewart ("Tonight I'm Yours"), Huey Lewis and the News ("If This Is It"), Wham! ("Club Tropicana").
(WGN) INN NEWS
2:05 (MAX) MOVIE—Adventure; 2 hrs., 10 min.
"Never Say Never Again."
[Closed-captioned.]
2:30 (CNN) NEWSMAKER SATURDAY—Bierbauer
(ESN) BOXING; 2 hrs., 30 min.
John Meekins vs. Greg Haugen in a scheduled eight-round junior-welterweight bout, taped July 17 at Atlantic City, N.J.
(LIF) ON TARGET—Commercial
(WGN) MOVIE—Drama (BW); 2 hrs.
"This Gun for Hire." (1942) Alan Ladd zoomed to stardom in this tale of a double-crossed hired killer on the loose. Veronica Lake, Robert Preston, Laird Cregar.
(WOR) MOVIE—Mystery (BW); 90 min.
"The Fat Man." (1951) Hefty sleuth (J. Scott Smart) investigates the murder of a dentist in this standard whodunit. Julie London, Rock Hudson, Jayne Meadows.
3 AM (CNN) LARRY KING; 60 min.
(LIF) GET RICH WITH REAL ESTATE—Commercial; 2 hrs.
(USA) NIGHT FLIGHT; 60 min.
Concert footage of the Clash from the film "Rude Boy."
3:05 (TBS) NIGHT TRACKS CONTINUES—Music
3:30 (CBN) HERITAGE SINGERS—Gospel Music
(SHO) MAN THAT CORRUPTED HADLEYBURG—Drama; 40 min.
(TMC) MOVIE—Crime Drama; 1 hr., 35 min.
"The Hunter."
3:40 (HBO) KENNY ROGERS AND DOLLY PARTON—Music; 60 min.
4 AM (39) ODYSSEY (85)—Music; 2 hrs.
(CBN) WORLD VIEW—Religion
(CNN) SPORTS—Chick/Miller
(USA) NIGHT FLIGHT; 60 min.
The rock group Rush is seen in concert at the Forum in Montreal. Included: "Limelight."
(WOR) HEADLINE NEWS; 60 min.
4:25 (MAX) ALBUM FLASH—Music
4:30 (CBN) OUR WORLD—Religion
(CNN) MONEYWEEK—Lou Dobbs
(SHO) PAPER CHASE—Drama; 60 min.
(WGN) MOVIETONE NEWS (BW)

YOU HAVE NO TIME TO THINK. JUST PRESS THE TRIGGER!

LOOK FOR THE FIGHTING JETS COLOR AD IN THIS ISSUE

TIME LIFE BOOKS

To get a free digital wristwatch with trial offer, find this symbol on the reply card and mark it with an "X."

Program chart is on A-32
Pay-TV movie details begin on A-7

MORNING

5 AM (CBN) NEWSIGHT '85—Religion
(CNN) NEWS—Ken Chambers
(ESN) AUTO RACING; 2 hrs.
The ARCA Late Model Sportsman Race, taped at Pocono, Pa.
(HBO) MOVIE—Western; 1 hr., 35 min.
"The Grey Fox."
(LIF) STRETCH WITH PRISCILLA—Exercise
(MAX) DARYL HALL AND JOHN OATES—Music
(TBS) HEADLINE NEWS
(USA) NIGHT FLIGHT; 60 min.
Cult-film footage and clips from movies emphasize themes in videos. Songs include "Material Girl" (Madonna), "Welcome to the Pleasuredome" (Frankie Goes to Hollywood).
(WGN) SEA HUNT—Adventure (BW)
(WOR) NEWS
5:10 (CNN) SHOWBIZ WEEK
5:30 (CBN) LARRY JONES—Religion
(CNN) STYLE WITH ELSA KLENSCH—Fashion
(LIF) IT FIGURES—Exercise
(MAX) MOVIE—Drama; 1 hr., 45 min.
"Massacre in Rome."
(SHO) MOVIE—Cartoon; 80 min.
"The Wizard of Oz."
(TBS) HERBERT W. ARMSTRONG—Religion
(TMC) MOVIE—Cartoon; 80 min.
"The Hobbit."
(WGN) SUPERMAN—Adventure
(WGN) NEW JERSEY PEOPLE—Magazine
5:50 (4) FARM DIGEST
6 AM (4) COMMUNITY WORSHIP
(5) MORNINGS ON 5; 60 min.
(39) JOY OF GARDENING
(CBN) JIMMY SWAGGART—Religion; 60 min.
(CNN) NEWS—Steve Schatz
(LIF) FRED PRICE—Religion; 60 min.
(NIK) PINWHEEL—Children; 2 hrs.
(TBS) IT IS WRITTEN—Religion
(USA) CARTOON EXPRESS; 5 hrs.
(WGN) GREATEST SPORTS LEGENDS
(WOR) TO BE ANNOUNCED
6:30 (4) NASHVILLE GOSPEL
(17) AMERICA'S BLACK FORUM
(30) NASHVILLE JAMBOREE—Religion; 60 min.
(39) JOY OF MUSIC
(CNN) BIG STORY—Don Miller
(HBO) MOVIE—Adventure; 1 hr., 40 min.
"Rascals and Robbers—The Secret Adventures of Tom Sawyer and Huck Finn."
(TBS) SUNDAY FUNNIES
(WGN) THREE SCORE/COMMUNITY CALENDAR
(WOR) MAKE PEACE WITH NATURE

close up

BRITISH OPEN GOLF
SAT. 11 AM (2) (13)
SUN. 9:30 AM (2)
12 noon (13)

Par 70	6857 yards
14th hole: par 5	508 yards
15th hole: par 4	467 yards
16th hole: par 3	165 yards
17th hole: par 4	425 yards
18th hole: par 4	458 yards

The world's oldest golf tournament, telecast live from Royal St. George's Golf Club in Sandwich, England.

This is the 11th time that this relatively short course by the English Channel has played host to the British Open (the first being 1894; the most recent, 1981), and over that span two names stand out: Walter Hagen, who won two of his four British Open titles at Royal St. George's, and Harry Vardon, who captured two of his six titles here.

This year, Tom Watson is just one British Open title away from tying Vardon, but to do it this year, he'll have to get by Seve Ballesteros (who kept Watson from successfully defending his 1983 crown at St. Andrews) and '85 Masters titlist Bernhard Langer (the second-place finisher in 1981 and currently one of the hottest players on the U.S. pro tour).

Defending champion Seve Ballesteros

6:45 (WGN) WHAT'S NU?
7 AM (2) IT'S YOUR BUSINESS—Discussion
(4) SILHOUETTES
(5) JIMMY SWAGGART—Religion; 60 min.
(5) (KET) SESAME STREET (CC)—Children; 60 min.
(13) THIS IS THE LIFE—Drama
(17) THREE STOOGES—Cartoon
(39) KEITH COOK—Religion
(CBN) D. JAMES KENNEDY—Religion; 60 min.
(CNN) NEWS—Steve Schatz
(ESN) SPORTSCENTER; 60 min.
(LIF) ROBERT SCHULLER (CC); 60 min.
(SHO) TREASURE—Contest
(TBS) ALVIN & THE CHIPMUNKS—Cartoon
(TMC) MOVIE—Comedy (BW); 1 hr., 40 min.
"Dream Wife."
(WGN) D. JAMES KENNEDY—Religion
(WOR) MILLIONAIRE MAKER—Commercial
7:30 (2) AMAZING GRACE—Religion
(4) JERRY FALWELL (SL)—Religion; 60 min.
(13) JIMMY SWAGGART—Religion; 60 min.
(17) REV. LEROY JENKINS—Religion
(30) OLD TIME RELIGION
(39) REV. DAVID PAUL
(CNN) CROSSFIRE—Tom Braden
(MAX) MOVIE—Adventure; 1 hr., 45 min.
"Mother Lode."
(SHO) NOAH'S ANIMALS—Cartoon
(TBS) BUGS BUNNY & FRIENDS—Cartoon; 65 min.
(WGN) ROBERT SCHULLER (CC)—Religion
(WOR) DAY OF DISCOVERY (CC)—Religion
8 AM (2) ESSENCE—Magazine
An interview with musician Wynton Marsalis; a segment on gifted children.
(5) IT IS WRITTEN—Religion
(5) JEAN SHEPHERD'S AMERICA
(17) CHURCH SERVICE
(30) WHEELIE AND THE CHOPPER BUNCH
(39) LARRY JONES PRESENTS—Religion
(KET) SESAME STREET (CC); 60 min.
(CBN) KENNETH COPELAND; 60 min.
(CNN) NEWS—Steve Schatz
(ESN) SPEEDWEEK—Auto Racing
(LIF) BUILDING BLOCKS TO FORTUNE—Commercial; 60 min.
(NIK) POWERHOUSE (CC)—Teen-agers
(NSH) COUNTRY SPORTSMAN—Fishing
(SHO) FAERIE TALE THEATRE (CC); 60 min.
(USA) CARTOON EXPRESS CONTINUES
(WGN) CHURCH SERVICE—Catholic
(WOR) ORAL ROBERTS—Religion
8:30 (2) MIRACLE REVIVAL HOUR
(4) DAY OF DISCOVERY (CC)—Religion
(5) JAMES ROBISON—Religion

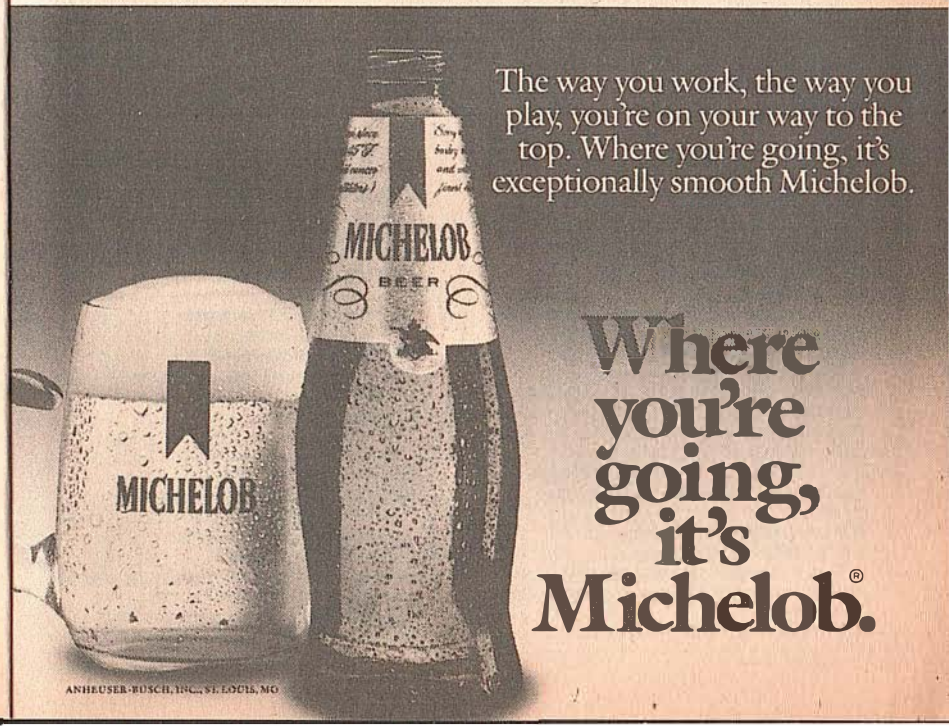

Sunday Evening Programs

Prime Time

	5:00	5:30	6:00	6:30	7:00	7:30
2	News	Fight Back!	Believe It or Not		Movie: The Concorde—Airport '79	
4	News	NBC News	Punky Brewster	Silver Spoons	Knight Rider	
5	News	CBS News	60 Minutes		Murder, She Wrote	
8	Health Matters	Funny Business	Soundstage		National Geographic	
13	Comm. Speaks	ABC News	Believe It or Not		Movie: The Concorde—Airport '79	
17	Tales Darkside	Twilight Zone	Puttin' On Hits	Seeing Stars	Music City U.S.A.	Pop!Goes Country
22	Cumberland Camera	Tennessee Arts	Firing Line		Masterpiece Theatre	
30	Buck Rogers		Don't Let Me Die	Too Close for...	Something Big	
39	Action Makers	Amer. Outdoors	Inside NASCAR	Church Service	New Dimensions	Breath of Life
KET	Ky. Gardening	Wilson's Cookin'	Living Wild		Evening at Pops	
CABLE/PAY-TV PROGRAMS						
A&E	Off the air				Kelly Monteith	Open All Hours
CBN	Movie: Island of the Lost				Silver Dollar Jubilee	
CNN	News	Inside Business	Sports (6:05)		News	
ESN	Auto Racing (4:30)		SportsCenter		Swimming	
HBO	Fraggle Rock	Movie: Hot Stuff			Movie: The Muppets Take Manhattan	
LIF	Cardiology Update	OB/Gyn. Update	Rheumatology	Internal Medicine	Talkabout	Rheumatology
MAX	Movie: Hair				Movie: The Big Chill	
NIK	National Geographic Explorer (4:00)				Off the air	
NSH	T.Hunter (4:30)	Gospel Country	Sportsman	Performance Plus	Great Drivers	Auto Racing
SHO	Movie: If You Could See What I Hear (4:00)		Faerie Tale Theatre		Movie: Star Trek III—Search for Spock	
TBS	Cimarron Strip (3:35); Portrait of America (5:05)		Wrestling (6:05)		World at War (7:05)	
TMC	Movie: Careful He Might Hear You				Movie: Pope of Greenwich Village	
USA	Virginian			Lancer		Wanted: Dead...
WGN	Baseball: Cubs at Giants (3:00)		Prairie State Games: Illinois' Amateur Athletic Festival			
WOR	Vega$		Switch		To Be Announced	

8 PORTFOLIO—Magazine
13 LARRY JONES—Religion
17 ERNEST ANGLEY—Religion; 60 min.
30 MARTIAN—Cartoon
39 OLD FASHIONED GOSPEL HOUR
CNN EVANS & NOVAK—Interview
ESN AUTO RACING
Formula One competition in the British Grand Prix, telecast from Silverstone, England. (Live)
HBO FRAGGLE ROCK (CC)—Children
NIK MR. WIZARD'S WORLD—Science
Sending sound on a beam of light.
NSH PERFORMANCE PLUS—Automobiles
WGN HERITAGE OF FAITH—Religion
WOR POINT OF VIEW—Discussion
8:35 TBS ANDY GRIFFITH—Comedy
9 AM 2 HERBERT W. ARMSTRONG—Religion
4 ROBERT SCHULLER (CC)—Religion; 60 min.
5 ORAL ROBERTS—Religion
8 MYSTERY! (CC); 60 min.
In Part 7 of "Reilly: Ace of Spies," Reilly (Sam Neill) plans to overthrow Lenin (Kenneth Cranham). (Repeat)
13 HERALD OF TRUTH—Religion
30 ADVENTURES OF GILLIGAN—Cartoon
39 TO BE ANNOUNCED; 60 min.
KET MISTER ROGERS' NEIGHBORHOOD—Children
CBN LLOYD OGILVIE—Religion
CNN NEWS—Steve Schatz
HBO MOVIE—Drama (BW); 2 hrs.
"From Here to Eternity."
LIF CARDIOLOGY UPDATE
NIK LASSIE—Drama
NSH GREAT DRIVERS—Profile
SHO MOVIE—Adventure; 1 hr., 45 min.
"Conan the Destroyer."
[Closed-captioned.]
TMC MOVIE—Drama; 2 hrs.
"The Pope of Greenwich Village."
WOR CISCO KID—Western
WOR CHURCH SERVICE—Catholic
9:05 TBS GOOD NEWS—Magazine
9:10 CNN ON THE MENU—Nutrition
9:30 2 BRITISH OPEN GOLF
Final-round play from Sandwich, England. See the Close-up on A-30. (Live)
5 TWO RIVERS HOUR—Religion; 60 min.
13 KENNETH COPELAND—Religion; 60 min.

Prime Time

See listings for details.

	8:00	8:30	9:00	9:30	10:00	10:30
2	Movie (Cont.)				News	Bobby Jones
4	Movie: Princess Daisy, Part 1				News	Hollywood on 4
5	Crazy like a Fox		Trapper John		News	Gunsmoke
8	Masterpiece Theatre		Great Performances			
13	Movie (Cont.)				News	M*A*S*H
17	Ernest Angley		Jerry Falwell		Wraparound	Black Pulse
22	Evening at Pops		Masterpiece Theatre		Transplanting Hope	
30	700 Club		Rev. Leroy Jenkins	Larry Jones	Dr. Gene Scott	
39	Dr. H.C. Estep	Brother Henson	Rejoice in the Lord		Living to Go	
KET	Masterpiece Theatre		Heart of Dragon		Off the air	
CABLE/PAY-TV PROGRAMS						
A&E	Party w/Comden & Green			Women in Jazz	Two's Company	Yes Minister
CBN	In Touch		Changed Lives	Rock Church Hour		Contact
CNN	Week in Review		News		Inside Business	Sports
ESN	Old-Timers Baseball Game					SportsCenter
HBO	Movie (Cont.)		Movie: Electric Dreams			Movie: Foxes (10:40)
LIF	Physicians' Journal Update				Rheumatology	Internal Medicine
MAX	Movie (Cont.)		Movie: Easy Rider			Movie (10:40)
NIK						
NSH	Gospel Country	Bobby Bare		Wrap Around...	Tommy Hunter	
SHO	Movie (Cont.)		Brothers	Bizarre	Movie: Conan the Destroyer	
TBS	World at War (Cont.)		Sports Page (9:05)	Day of Discovery (9:35)	Jerry Falwell (10:05)	
TMC	Movie (Cont.)		Movie: Tom Horn			Movie (10:45)
USA	Circle of Sports				Herbalife Special	
WGN	Love Boat		News	INN News	Tales Darkside	Lou Grant
WOR	To Be Announced		To Be Announced		H.W.Armstrong	It Is Written

17 TRANSFORMERS—Cartoon
30 HEATHCLIFF—Cartoon
KET NEWTON'S APPLE—Science
CBN DAVEY AND GOLIATH—Religion
CNN NEWSMAKER SUNDAY—Mark Walton
LIF OBSTETRICS/GYNECOLOGY UPDATE
MAX MOVIE—Comedy; 1 hr., 40 min.
"Unfaithfully Yours."
NIK LITTLE PRINCE—Cartoon
NSH AUTO RACING
WOR LONE RANGER—Western (BW)
WOR MEET THE MAYORS—Interview
9:35 TBS MOVIE—Western; 2 hrs., 25 min.
"A Man Called Horse." (1970) Adventure tale with Richard Harris as an Englishman captured by the Sioux in the early 19th-century Dakota Territory. Buffalo Cow Head: Judith Anderson. Batise: Jean Gascon. Yellow Hand: Manu Tupou. Running Deer: Corinna Tsopei.
10AM 4 JIM WHITTINGTON—Religion
8 MATINEE AT THE BIJOU; 90 min.
17 KIDS INCORPORATED
22 SESAME STREET (CC)—Children; 60 min.
30 INSPECTOR GADGET—Cartoon
39 PROSPERITY FOR LIVING; 60 min.
KET NOVA (CC); 60 min.
A chronicle of Soviet filmmaker and naturalist Yuri Ledin's eight months "In the Land of the Polar Bears" on desolate Wrangel Island off the USSR coast. (Repeat)
CBN SUPERBOOK CLUB—Children; 60 min.
CNN NEWS—Steve Schatz
LIF RHEUMATOLOGY UPDATE
NIK BELLE AND SEBASTIAN—Cartoon
NSH BOBBY BARE—Interview; 60 min.
Songwriters Toy Caldwell and Jimmy Hall.
USA CARTOON EXPRESS CONTINUES
WGN RAWHIDE—Western (BW); 60 min.
WOR TO BE ANNOUNCED
10:10 CNN YOUR MONEY—Stuart Varney
10:30 4 KENNETH COPELAND—Religion; 60 min.
5 13 WOR HERBERT W. ARMSTRONG
17 TOM AND JERRY—Cartoon
30 BATMAN—Adventure
CNN SPORTSWEEK
ESN SPORTSLOOK—Discussion
LIF INTERNAL MEDICINE UPDATE
NIK DANGERMOUSE—Cartoon
11AM 5 BATTLESTAR GALACTICA—Science Fiction; 60 min.

Program chart is on A-32
Pay-TV movie details begin on A-7

13 CHURCH SERVICE—Baptist; 60 min.
17 WONDER WOMAN; 60 min.
22 MISTER ROGERS' NEIGHBORHOOD —Children
30 RIFLEMAN—Western (BW)
39 W.V. GRANT JR.—Religion; 60 min.
KET SNEAK PREVIEWS—Movie Review
CBN HONEY, HONEY—Cartoon
CNN NEWS—Steve Schatz
ESN SPORTSCENTER PLUS
HBO MOVIE—Comedy-Drama; 1 hr., 40 min.
"Electric Dreams."
LIF TALKABOUT—Medicine
NIK YOU CAN'T DO THAT ON TELEVISION —Children
NSH WRAP AROUND NASHVILLE—Magazine
SHO PAPER CHASE—Drama; 60 min.
TMC MOVIE—Drama; 1 hr., 55 min.
"Heart like a Wheel."
[Closed-captioned.]
USA WRESTLING; 60 min.
WGN WILD WILD WEST—Adventure; 60 min.
WOR ROBERT SCHULLER (CC); 60 min.

11:30 4 MEET THE PRESS
8 BOBBY JONES: GOSPEL—Music
22 READING RAINBOW (CC)—Children
30 MOVIE—Drama (BW); 90 min.
"Curly Top." (1935) Shirley Temple in one of her best vehicles as an orphan who, with her sister (Rochelle Hudson), finds happiness with a sympathetic family. John Boles.
KET COMMENT ON KENTUCKY
CBN LEO, THE LION—Cartoon
CNN INVESTIGATIVE REPORT
ESN TRAPSHOOTING
Competition in the Jackie Stewart Celebrity Challenge, taped June 30 at London.
LIF CARDIOLOGY UPDATE
MAX MOVIE—Drama; 90 min.
"Torch Song."
NIK NICK ROCKS—Music; 60 min.
NSH TOMMY HUNTER—Music; 60 min.

SUNDAY DOUBLE
Noon · Operation Petticoat
Cary Grant · Tony Curtis
2:30 pm · Shane
Alan Ladd · Jack Palance
2 TV 17

AFTERNOON

Noon 4 LORNE GREENE'S NEW WILDERNESS (CC)
5 MOVIE—Mystery; 2 hrs.
"The Last of Sheila." (1973) Sophisticated murder yarn centering on a week-long yacht cruise. Laden with plot twists. Tom: Richard Benjamin. Christine: Dyan Cannon.
8 22 WASHINGTON WEEK IN REVIEW (CC)
13 BRITISH OPEN GOLF; 3 hrs.
Final round play, taped in Sandwich, England. See the Close-up on A-30.
17 MOVIE—Comedy; 2 hrs., 30 min.
"Operation Petticoat." (1959) Five Army nurses complicate life for a pair of submarine officers (Cary Grant, Tony Curtis) in the Pacific. Barbara: Dina Merrill.
39 SERENDIPITY SINGERS—Variety
KET EVENING AT POPS—Music; 60 min.
CBN FLIPPER—Drama
CNN NEWS—Ken Chambers
ESN AUTO RACING
NASCAR competition in the Summer 500, telecast from Pocono, Pa. (Live)
LIF PHYSICIANS' JOURNAL UPDATE; 60 min.
SHO MOVIE—Drama (BW); 1 hr., 45 min.
"Wuthering Heights."
TBS THIS WEEK IN BASEBALL
USA MOVIE—Crime Drama; 2 hrs.
"Shaolin Deadly Hands." (Chinese) A cop and a thief team to rescue a kidnaped girl. Bruce Liu, Christopher Chan, Nicholas Yeung.
WGN WILD WILD WEST—Adventure; 60 min.
WOR EXCITING WORLD OF SPEED & BEAUTY—Motor Sports

12:30 2 AT THE MOVIES—Reviews
Gene and Roger discuss the film industry's practice of releasing sequels and "prequels."
4 THAT NASHVILLE MUSIC
8 22 WALL $TREET WEEK—Louis Rukeyser
39 WORLD OF PHOTOGRAPHY
CBN GENTLE BEN—Drama
CNN MONEYWEEK—Lou Dobbs

NIK LASSIE—Drama
NSH GOSPEL COUNTRY—Music
TBS WOR BASEBALL
Atlanta at New York Mets. (Live)

1 PM 2 BONANZA—Western; 60 min.
4 AUTO RACING
The Michigan 500, a CART Indy-car competition, telecast live from Brooklyn, Mich. Last year's CART overall driving champion, Mario Andretti, eked out a narrow victory here in '84. Joining him in this year's field are Indy 500 winner Danny Sullivan and Al Unser Jr., the winner of the Meadowlands and Cleveland Grands Prix. Coverage is scheduled to include a camera in Unser's car.
8 NASHVILLE BUSINESS EDITION
22 MARKET TO MARKET
30 MOVIE—Science Fiction; 2 hrs.
"Godzilla vs. the Smog Monster." (Japanese; 1971) Japan's celebrated dinosaur battles a creature derived from pollution. Akira Yamauchi, Hiroyuki Kawasa.
39 WRESTLING; 60 min.
KET AMERICAN INTERESTS—Foreign Affairs

Program chart is on A-32
Pay-TV movie details begin on A-7

(CBN) MOVIE—Adventure (BW); 2 hrs.
"Rock Island Trail." (1950) Thin story but plenty of action in this railroading saga. Reed: Forrest Tucker. Constance: Adele Mara.
(CNN) WEEK IN REVIEW; 60 min.
(HBO) MOVIE—Comedy-Drama; 1 hr., 45 min.
"Between Friends."
(LIF) CARDIOLOGY UPDATE
(MAX) MOVIE—Comedy; 90 min.
"Head."
(NIK) TENNIS; 90 min.
The 1985 Rolex Junior Tennis Championships, taped Dec. 31 at Port Washington, N.Y.
(NSH) COUNTRY SPORTSMAN—Fishing
Bobby Bare fishes for tarpon near Sanibel Island off Florida's West Coast.
(TMC) MOVIE—Western; 1 hr., 40 min.
"Tom Horn."
(WGN) PRAIRIE STATE GAMES; 2 hrs.
Highlights of the second annual competition for Illinois' amateur athletes, taped June 17-21 at the University of Illinois in Champaign. Over 4000 entrants participate in 15 events, with four categories of competition.
[Continues at 6 P.M. after baseball.]

1:30 (8) ADAM SMITH'S MONEY WORLD
(22) NATIONAL GEOGRAPHIC (CC); 60 min.
(KET) McLAUGHLIN GROUP—Discussion
(LIF) OBSTETRICS/GYNECOLOGY UPDATE
(NSH) PERFORMANCE PLUS—Automobiles

2 PM (2) STAR SEARCH—Talent Contest; 60 min.
(5) CHILDREN BETWEEN LIFE AND DEATH—Report; 60 min.
(8) MONEYMAKERS IV—Discussion
Successful entrepreneurs are interviewed. First of two parts. Hostess: Venita VanCaspel.
(39) SPORTS SCAN
(KET) PAINTING WITH ELKE SOMMER
(CNN) LARRY KING; 60 min.
(ESN) AUTO RACING CONTINUES
(LIF) RHEUMATOLOGY UPDATE
(NSH) GREAT DRIVERS—Profile
Race-car driver Rodger Ward.
(SHO) MOVIE—Adventure; 1 hr., 40 min.
"Hercules."
[Closed-captioned.]
(USA) MOVIE—Drama; 2 hrs.
"Rainbow." (1978) TV-movie recounting seven years (1932-1939) in the life of Judy Garland (Andrea McArdle), from struggling performer to star of "The Wizard of Oz."

2:30 (8) ALIVE FROM OFF CENTER
(17) MOVIE—Western; 2 hrs., 30 min.
"Shane." (1953) Director George Stevens has taken a familiar theme (a bitter conflict between homesteaders and cattle ranchers in early Wyoming) and made a memorable and meaningful film. Characterizations of rare depth and poignancy, beautifully realized by Alan Ladd, Jean Arthur, Van Heflin.
(22) CREATIVE WOMAN
(39) SAILING TOO
(KET) MAGIC OF OIL PAINTING—Instruction
(LIF) INTERNAL MEDICINE UPDATE
(MAX) MAX TRAX—Music
(NIK) RACCOONS: LET'S DANCE—Cartoon
Forest creatures gather in a clearing to dance.
(NSH) AUTO RACING
Off-road racing featuring trucks, taped at Pomona, Cal.

3 PM (2) (13) TENNIS
Live coverage of the Lake Tahoe (Nev.) Pro-Celebrity Festival. Top pros John McEnroe and Vitas Gerulaitis join celebrities and pro athletes in a series of charity exhibition matches. Among those expected to play are John Forsythe, Angie Dickinson, Lloyd Bridges and Jim Palmer. Reporters include Howard Cosell.
(5) SPORTS SUNDAY; 2 hrs.
Boxing and bicycle racing are the main events on the program. The cycling event is the conclusion of the Tour de France, taped earlier today. This race covers over 2500 miles and ends on the Champs-Elysees in Paris. The fight has WBA junior-welterweight champion Gene Hatcher (23-2, 17 KOs) defending his title against Ubaldo Sacco (46-3-1, 22 KOs) in a scheduled 15-round bout, telecast live from Campione, Italy. Hatcher won a tough split decision over Sacco in December 1984.
(8) SIX-GUN HEROES—Western (BW); 60 min.
(22) SPECTRUM: HAWAII—Magazine
(30) MOVIE (CC)—Drama; 2 hrs.
"The Year of Living Dangerously." (Australian; 1982) Peter Weir's account of a journalist (Mel Gibson) caught up in the political turmoil of 1965 Indonesia. Billy: Linda Hunt (Best Supporting Actress). Jill: Sigourney Weaver.
(39) CIRCLE OF SPORTS—Magazine; 2 hrs.
Included: an interview with Don Meredith and reports on Willie Shoemaker, Peter Vidmar and Nadia Comaneci.
(KET) QUILTING—Instruction
(CBN) WAGON TRAIN—Western (BW); 60 min.
(CNN) NEWS—David French
(HBO) MOVIE—Science Fiction; 1 hr., 50 min.
"Flash Gordon."
(LIF) TALKABOUT—Medicine
(MAX) MOVIE—Comedy-Drama; 1 hr., 50 min.
"Alice's Restaurant."
(NIK) LIGHTS! CAMERA! ACTION!—Children; 60 min.
(NSH) BOBBY BARE—Interview; 60 min.
Songwriters Toy Caldwell and Jimmy Hall.
(TMC) MOVIE—Comedy-Drama; 1 hr., 40 min.
"Losin' It."
(WGN) BASEBALL
Chicago Cubs at San Francisco. (Live)

3:10 (CNN) SCIENCE TECHNOLOGY WEEK
3:30 (22) MAGIC BRUSH OF GARY JENKINS
(KET) MAGIC OF DECORATIVE PAINTING—Instruction

ATTENTION

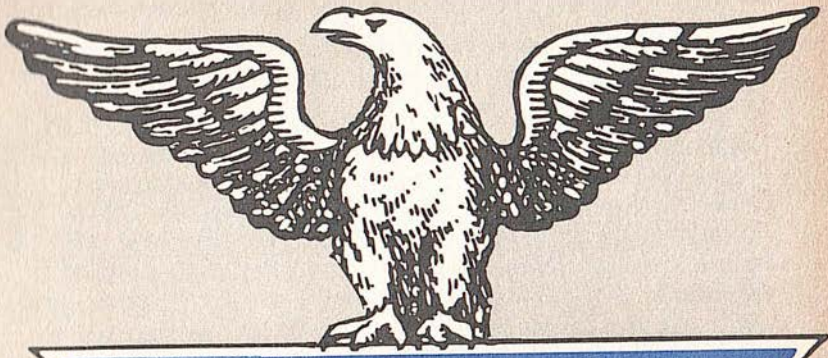

ALL
U.S. VETERANS

NOTICE:
We are using this periodical to contact all United States Veterans and spouses/widow(er)s thereof regarding the Life Benefits Eligibility Test for Veterans.

READ AT ONCE.

LIFE BENEFITS ELIGIBILITY TEST FOR ALL U.S. VETERANS

DIRECTIVE:

All United States Veterans and spouses or widow(er)s thereof are requested to take the LIFE BENEFITS ELIGIBILITY TEST at right.

Completion of this test is requested for all Veterans interested in receiving free information regarding a Veterans life insurance offer available immediately to eligible Veterans. This is an opportunity for those who didn't take advantage of G.I. Insurance—or those who wish to add to their current protection.

IMPORTANT: There is no cost or obligation involved in obtaining this information. This material is free to all who are eligible.

NOTICE OF CONFIDENTIALITY:

The responses supplied herein are classified "Confidential" and will be used solely in determining eligibility for the life benefits information and will not (NOT) under any circumstances be released to any other persons, agencies, corporations or government organizations. These responses will be used exclusively for the purpose of screening eligible Veterans. (To further assure confidentiality, seal test form closed before mailing.)

Veterans Life Insurance Company
Serving U.S. Veterans Exclusively
Not affiliated with the VA or any government agency
Valley Forge, Pa. 19493

COMPLETE AND MAIL IMMEDIATELY ▶

MOISTEN HERE

LIFE BENEFITS ELIGIBILITY TEST

Veterans: please respond to the questions below. Check your answer in the "YES" or "NO" box provided.

1. Do you belong to one of the following categories? ☐01 **YES** ☐02 **NO**
(Answer "YES" or "NO" and check category below)

- ☐03 Honorably Discharged U.S. Veteran
- ☐04 Spouse of Honorably Discharged U.S. Veteran
- ☐05 Widow/Widower of Honorably Discharged U.S. Veteran

2. Are you between the ages of 18 and 74? ☐06 **YES** ☐07 **NO**

3. Do you currently reside in the United States? ☐08 **YES** ☐09 **NO**

4. Check the branch of the Armed Forces from which you were discharged. (Spouses, widow/ers check Veteran's branch.)

☐10 Army ☐11 Air Force ☐12 Coast Guard
☐13 Navy ☐14 Marines ☐15 National Guard ☐16 Reserves

RESULTS:

If you answered "YES" to all of the above, you are classified ELIGIBLE. Please return this Test Form immediately, following directions given. (For faster processing: **Call toll-free, 1-800-453-9504.)**

DIRECTIONS:

1. Complete all information requested below.
2. Remove entire page, MOISTEN STRIP AT TOP, FOLD TEST IN HALF & SEAL CLOSED.
3. Mail immediately. No postage required.

3676-1-61-7

REQUEST FOR INFORMATION

I certify I have taken and passed the Life Benefits Eligibility Test above and am ELIGIBLE to receive the free life insurance benefits information.

(Signature) _____

MAIL FREE VETERANS INFORMATION PACKAGE TO:

Type or print clearly

NAME _____
First Middle Last

ADDRESS _____

CITY _____ STATE _____ ZIP _____

BIRTH DATE ____/____/____ SEX ____ PHONE (____) _____
mo. day yr. M/F area code

VL Form H2126

MOISTEN GLUE AT TOP, FOLD AND SEAL HERE

ATTENTION ALL U.S. VETERANS:

NOTICE:

We are using this periodical to contact
all United States Veterans
and spouses/widow(er)s thereof
regarding the
Life Benefits Eligibility Test for Veterans.

READ AT ONCE.

CONFIDENTIAL
BENEFITS ELIGIBILITY TEST
Special Handling Required

NO POSTAGE NECESSARY IF MAILED IN THE UNITED STATES

BUSINESS REPLY MAIL
FIRST CLASS PERMIT NO. 9 VALLEY FORGE, PA.

POSTAGE WILL BE PAID BY ADDRESSEE

Veterans Life
Insurance Company
Valley Forge, PA 19494

(CNN) EVANS & NOVAK—Interview
(LIF) OBSTETRICS/GYNECOLOGY UPDATE
(WOR) LORNE GREENE'S NEW WILDERNESS (CC)
3:35 (TBS) CIMARRON STRIP—Western; 90 min.
4 PM (8) INNOVATIONS—Science
(22) WILD AMERICA (CC)—Wildlife
(KET) THIS OLD HOUSE—Restoration
(CBN) MOVIE—Western (BW); 60 min.
"Sunset in El Dorado." (1945) Roy Rogers.
(CNN) NEWS—Rick Moore
(LIF) PHYSICIANS' JOURNAL UPDATE; 60 min.
(NIK) NATIONAL GEOGRAPHIC EXPLORER; 3 hrs.
The Pantanal prairie of Brazil; a history of space travel; Arizona's Sonora Desert.
(NSH) WRAP AROUND NASHVILLE—Magazine
(SHO) MOVIE—Drama; 1 hr., 45 min.
"If You Could See What I Hear."
(USA) ALFRED HITCHCOCK—Drama (BW); 60 min.
(WOR) BLACK SHEEP SQUADRON —Adventure; 60 min.
4:30 (4) THIS WEEK IN COUNTRY MUSIC
Performances by Ronnie Milsap and the Judds (who are also interviewed); conversations with Loretta Lynn, Conway Twitty.
(8) WILD AMERICA (CC)—Wildlife
(22) WORLD OF CARTOONING—Interview
Guest: Cathy Guisewite, creator of the "Cathy" comic strip. Host: Mike Peters.
(KET) VICTORY GARDEN
(CNN) NEWSMAKER SUNDAY—Mark Walton
(ESN) AUTO RACING; 90 min.
Formula One competition in the British Grand Prix, taped today at Silverstone, England. [Time approximate.]
(NSH) TOMMY HUNTER—Music; 60 min.
5 PM (2) (4) (8) NEWS
(8) HEALTH MATTERS
Topic: recovering from a stroke.
(13) COMMUNITY SPEAKS
(17) TALES FROM THE DARKSIDE
(22) UPPER CUMBERLAND CAMERA
(30) BUCK ROGERS—Science Fiction; 60 min.
(39) ACTION MAKERS
(KET) KENTUCKY GARDENING—Agriculture
(CBN) MOVIE—Adventure; 2 hrs.
"Island of the Lost." (1967) An anthropologist and his family are shipwrecked on an uncharted isle. Richard Greene, Luke Halpin.
(CNN) NEWS—Rick Moore
(HBO) FRAGGLE ROCK (CC)—Children
(LIF) CARDIOLOGY UPDATE
(MAX) MOVIE—Musical; 2 hrs.
"Hair."
(TMC) MOVIE—Drama; 2 hrs.
"Careful He Might Hear You."
(USA) VIRGINIAN—Western; 90 min.
(WOR) VEGA$—Crime Drama; 60 min.
5:05 (TBS) PORTRAIT OF AMERICA; 60 min.
5:30 (2) FIGHT BACK! WITH DAVID HOROWITZ
(4) NBC NEWS—John Palmer
(6) CBS NEWS
(8) FUNNY BUSINESS
(13) ABC NEWS (CC)—Sam Donaldson
(17) TWILIGHT ZONE—Drama (BW)
(22) TENNESSEE ARTS
(39) GREAT AMERICAN OUTDOORS
(KET) JUSTIN WILSON'S LOUISIANA COOK-IN'
(CNN) INSIDE BUSINESS—Myron Kandel
(HBO) MOVIE—Comedy; 90 min.
"Hot Stuff."
(LIF) OBSTETRICS/GYNECOLOGY UPDATE
(NSH) GOSPEL COUNTRY—Music

EVENING

6 PM (2) (13) RIPLEY'S BELIEVE IT OR NOT! (CC); 60 min.
Gambling surveillance systems; people who have adapted to the loss of limbs and other handicaps; frilled lizards; poisonous frogs; the mating ritual of the bird of paradise; Walter Raleigh's severed head. Also: a feature on death rites. (Repeat)

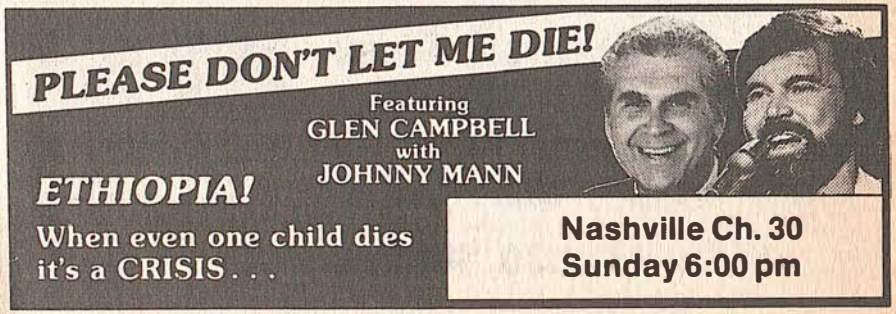

Program chart is on A-32
Pay-TV movie details begin on A-7

4 PUNKY BREWSTER—Comedy
Punky breaks a new video camera Henry (George Gaynes) had forbidden her to touch. Punky: Soleil Moon Frye. Allen: Casey Ellison. Margaux: Ami Foster. (Repeat)

5 60 MINUTES; 60 min.
Scheduled: February segments on Joe Hrudka, a college dropout who converted a small gasket business into a $150 million auto-parts giant; and John and Robbie Wideman, two brothers for whom life has dealt radically different fates—John teaches at the University of Wyoming, while Robbie is serving a life sentence at a Pittsburgh prison.

8 SOUNDSTAGE—Music; 60 min.
From 1983: Tina Turner sings "Proud Mary," "Hot Legs," "Nutbush City Limits," "River Deep, Mountain High." (Repeat)

17 PUTTIN' ON THE HITS—Contest

22 FIRING LINE; 60 min.
Five members of Yale University's class of 1950 discuss the changing role of universities in America; and ideological differences between today's students and those of the '50s.

PLAY "IT PAYS TO KNOW!"™
UP TO $500,000 IN CASH PRIZES TO BE WON
TUNE IN FOR DETAILS

THE START OF SOMETHING BIG

THE SECRETS OF HOW SUCCESSFUL PEOPLE AND SPECIAL THINGS AROUND US STARTED!

JANE RUSSELL

WAYNE NEWTON

HOSTED BY
STEVE ALLEN

Untold Beginnings:
"SEA HUNT"

SARAH DOUGLAS

ART LINKLETTER

WCAY CH. 30, SUNDAY, 7:00 P.M.

30 PLEASE DONT LET ME DIE—Report
An examination of a relief agency's efforts to aid famine victims in Ethiopia.

39 INSIDE NASCAR—Auto Racing

KET LIVING WILD—Wildlife; 60 min.
A study of Adelie penguins, which travel to Ross Island in the Antarctic each year to pair with the same mate in the same nesting spot.

CNN NEWS—Rick Moore

ESN SPORTSCENTER; 60 min.

LIF RHEUMATOLOGY UPDATE

NSH COUNTRY SPORTSMAN—Fishing
Bobby Bare fishes for tarpon near Sanibel Island off Florida's West Coast.

SHO FAERIE TALE THEATRE (CC)—Fantasy; 60 min.

WGN PRAIRIE STATE GAMES; 2 hrs.
Time approximate after baseball. See 1 P.M.

WOR SWITCH—Crime Drama; 60 min.

6:05 **CNN SPORTS—Chick/Sager; 55 min.**

TBS WRESTLING; 60 min.

6:30 **4 SILVER SPOONS**
A young girl Rick baby-sits reveals a secret that leads him to suspect she was abducted from her mother—by her father. Beth: LaGloria Scott. Ken: Mark Hutter. Mrs. Thompson: Mary McCusker. Rick: Ricky Schroder. Henshaw: Gwendolyn Mitchell. (Repeat)

17 SEEING STARS
Interviewed: Kathleen Turner ("Prizzi's Honor") and Rosanna Arquette ("Silverado").

30 TOO CLOSE FOR COMFORT—Comedy
During a seance, the voice of a late tenant accuses Henry (Ted Knight) of marital infidelity.

39 CHURCH SERVICE—Baptist

LIF INTERNAL MEDICINE UPDATE

NSH PERFORMANCE PLUS—Automobiles

USA LANCER—Western; 60 min.

7 PM **2 13 MOVIE (CC)—Drama; 3 hrs.**
"The Concorde—Airport '79" (1979) fuels a jet with transcontinental crises between Washington, Paris and Moscow. (Repeat)

Cast

Capt. Paul Metrand ..... Alain Delon
Maggie Whelan ..... Susan Blakely
Dr. Kevin Harrison ..... Robert Wagner
Isabelle ..... Sylvia Kristel
Joe Patroni ..... George Kennedy
Eli Sande ..... Eddie Albert
Francine ..... Bibi Andersson

[Postponed from an earlier date.]

4 KNIGHT RIDER; 60 min.
Michael (David Hasselhoff) and Kitt join a circus to find out who's trying to force it into bankruptcy. Devon: Edward Mulhare. (Repeat)

Continued on next page

CABLE
close up

MOVIE (CC)
7 PM

STAR TREK III: THE SEARCH FOR SPOCK

"Star Trek II: The Wrath of Khan" ended with the Enterprise crew victorious in battle, but mourning the death of Mr. Spock, whose entombed body was jettisoned to the distant planet Genesis.

As the Enterprise heads for Starfleet Command in the opening of this 1984 film, a devastated Admiral Kirk (William Shatner) discovers Dr. McCoy (DeForest Kelley) inexplicably adopting Spock's mannerisms and logic. That's followed by the appearance of Spock's father (Mark Lenard), who urges Kirk to retrieve his son's body from Genesis, the site of an ambitious regeneration experiment that has attracted the attention of a sadistic Klingon warlord (Christopher Lloyd). To make the mission, however, Kirk must break some rules: Starfleet wants to mothball the Enterprise and has declared Genesis "a quarantined planet and a forbidden subject."

Directed by Leonard Nimoy, the film is rated PG for violence. Scotty: James Doohan. Saavik: Robin Curtis. David: Merritt Butrick. Uhura: Nichelle Nichols. Sulu: George Takei. Chekov: Walter Koenig. T'Lar: Judith Anderson. Captain Styles: James B. Sikking. Admiral Morrow: Robert Hooks. (1 hr., 45 min.)

William Shatner and DeForest Kelley

Program chart is on A-32
Pay-TV movie details begin on A-7

Guest Cast

Terry Major ..... Michelle NiCastro
Jeff Barnes ..... James Callahan
Tiger ..... Sharon Hughes

(5) MURDER, SHE WROTE (CC)—Mystery; 60 min.
In a San Francisco cabaret, Jessica (Angela Lansbury) is introduced to her niece's fiance, who careens across their table, got up in drag and fleeing the scene of the nightclub owner's murder. (Repeat)

Guest Cast

Howard Griffin ..... Jeff Conaway
Candice Drake ..... Carol Lawrence
Mike ..... Dick Gautier
Victoria Brandon ..... Genie Francis
Bill Patterson ..... Bart Braverman
Freddy York ..... Gabe Kaplan
Barbara ..... Barbara Rhodes
Lieutenant Novak ..... Harry Guardino

(8) NATIONAL GEOGRAPHIC (CC); 60 min.
"Among the Wild Chimpanzees" documents primatologist Jane Goodall's 22-year (1960-82) study of chimps. (Repeat)

(17) MUSIC CITY U.S.A.
Hostess Shelly West sings "Now There's You." Included: the Everly Brothers' video "On the Wings of a Nightingale."

(22) MASTERPIECE THEATRE (CC); 60 min.
An eight-part biography of "Nancy Astor," the Southern belle who became the first woman to serve in Britain's House of Commons.

(30) START OF SOMETHING BIG; 60 min.
Interviews with Wayne Newton, Jane Russell, Art Linkletter and actress Sarah Douglas ("Falcon Crest"); segments on the TV series "Sea Hunt," and Mount Rushmore.

(39) NEW DIMENSIONS

(KET) EVENING AT POPS; 60 min.
Flutist James Galway, singer Cleo Laine and the John Dankworth Quartet join John Williams and the Boston Pops.
[Also airs 8 P.M. and Mon. 12 noon Ch. 22.]

(A&E) KELLY MONTEITH—Comedy
Sketches on strange social restrictions.

(CBN) SILVER DOLLAR JUBILEE—Music; 60 min.
The Nitty Gritty Dirt Band is among the performers at a country-music concert.

(CNN) NEWS—Rick Moore; 60 min.

(ESN) SWIMMING; 60 min.
Team competition in the U.S. Synchronized Swimming Championships, taped July 6-7 at Fort Lauderdale, Fla.

(HBO) MOVIE—Comedy; 1 hr., 35 min.
"The Muppets Take Manhattan."
[Closed-captioned.]

(LIF) TALKABOUT—Medicine

(MAX) MOVIE—Comedy-Drama; 1 hr., 50 min.
"The Big Chill."
[Closed-captioned.]

(NSH) GREAT DRIVERS—Profile
Race-car driver Rodger Ward.

(SHO) MOVIE—Science Fiction; 1 hr., 45 min.
"Star Trek III: The Search for Spock." See the Close-up on A-39.
[Closed-captioned.]

(TMC) MOVIE—Drama; 2 hrs.
"The Pope of Greenwich Village."

(WOR) TO BE ANNOUNCED; 2 hrs.

7:05 **(TBS) WORLD AT WAR—Documentary; 2 hrs.**

7:30 **(17) POP! GOES THE COUNTRY**

(39) BREATH OF LIFE

(A&E) OPEN ALL HOURS—Comedy
Arkwright (Ronnie Barker) dons his best suit to attend a wedding, but discovers too late that it reeks of mothballs.

(LIF) RHEUMATOLOGY UPDATE

(NSH) AUTO RACING
Off-road racing featuring trucks, taped at Pomona, Cal.

(USA) WANTED: DEAD OR ALIVE (BW)

8 PM **(4) MOVIE (CC)—Drama; 2 hrs.**
Lavish production values and European locales distinguish "Princess Daisy," Judith Krantz's chronicle of the haute monde from the 1950s into the '70s. Merete Van Kamp assays the title role: a stylish, strong-willed aristocrat who, in Part 1 of this two-part 1983 TV-movie, is haunted by a family secret and a malevolent stepbrother. (Repeat)

Additional Cast

Stash Valensky ..... Stacy Keach
Annabel ..... Claudia Cardinale
Francesca ..... Lindsay Wagner
Ram Valensky ..... Rupert Everett
[Concludes tomorrow at this time.]

(5) CRAZY LIKE A FOX—Comedy-Drama; 60 min.
A woman (Natalie Schafer) facing a competency hearing that could cost her control of her winery may be crazy like the Foxes (Jack Warden, John Rubinstein): they've all seen a UFO in her vineyards. (Repeat)

Additional Cast

Colonel Glendon ..... Joshua Bryant
Crozier ..... Stephen Nichols
Colonel Fellsparr ..... William Bogert
Varnum ..... Don Galloway

(8) (KET) MASTERPIECE THEATRE (CC); 60 min.
Andrew (Ben Cross) suffers setbacks in Part 5 of "The Citadel" as his movement against Llewellyn (Raymond Bowers) falters and his research meets with opposition. (Repeat)
[Also airs 9 P.M. Ch. 22.]

(17) ERNEST ANGLEY—Religion; 60 min.

(22) EVENING AT POPS; 60 min.
Flutist James Galway, singer Cleo Laine and the John Dankworth Quartet join John Williams and the Boston Pops.

(30) 700 CLUB—Religion; 60 min.

(39) DR. HOWARD C. ESTEP

(A&E) PARTY WITH COMDEN AND GREEN —Variety; 90 min.
Musical-comedy collaborators Betty Comden and Adolph Green perform some numbers from their films and shows, including "Wonderful Town," "Singin' in the Rain."

(CBN) IN TOUCH—Religion; 60 min.

(CNN) WEEK IN REVIEW; 60 min.

(ESN) OLD-TIMERS BASEBALL GAME; 2 hrs., 30 min.
Former National Leaguers vs. ex-American League players in this fourth annual classic, taped July 1 at Washington, D.C.

(LIF) PHYSICIANS' JOURNAL UPDATE; 2 hrs.

(NSH) GOSPEL COUNTRY—Music
Guest hostess: Connie Smith.

(USA) CIRCLE OF SPORTS—Magazine; 2 hrs.
Included: an interview with Don Meredith and reports on Willie Shoemaker, Peter Vidmar and Nadia Comaneci.

(WGN) LOVE BOAT—Comedy; 60 min.

8:30 **(39) BROTHER HENSON'S LIGHTHOUSE HOUR**

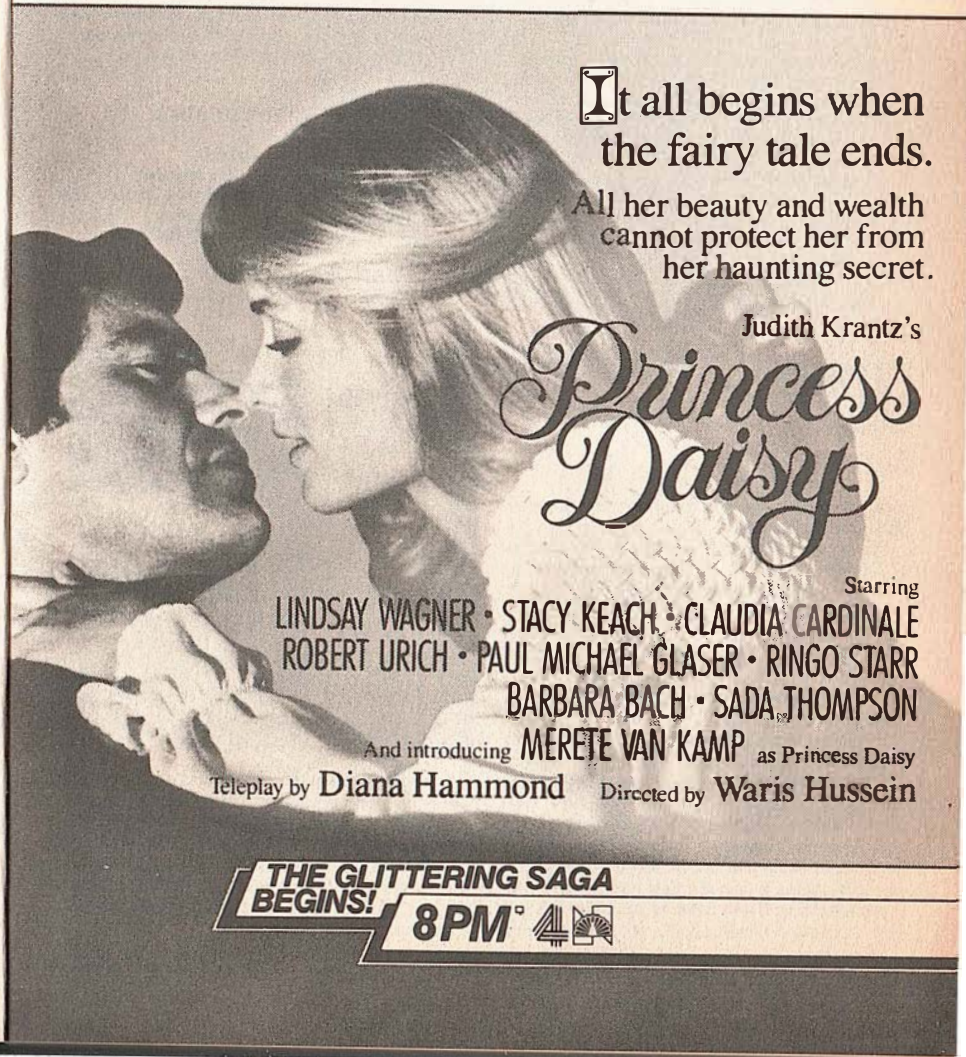

Program chart is on A-32
Pay-TV movie details begin on A-7

(NSH) **BOBBY BARE—Interview; 60 min.**
Songwriters Toy Caldwell and Jimmy Hall.

9 PM (5) **TRAPPER JOHN, M.D.; 60 min.**
A 6-year-old orphan confined to a sterile plastic bubble desperately needs a bone-marrow transplant. J.T.: Timothy Busfield. Trapper: Pernell Roberts. Jackpot: Brian Mitchell. Gonzo: Gregory Harrison. (Repeat)

Guest Cast

Nicholas ..... Lukas Haas
Wilson ..... Albert Salmi
Dotey Aalberg ..... Nancy Bond
Rochelle Neumier ..... Lillian Lehman

(8) **GREAT PERFORMANCES (CC)—Drama; 2 hrs.**
"The Life of Verdi" concludes as the composer (Ronald Pickup) comes out of retirement to compose "Otello" and "Falstaff." Eva Christian, Carla Fracci, Lino Capolicchio. (Repeat)

(17) **JERRY FALWELL (SL)—Religion; 60 min.**

(22) **MASTERPIECE THEATRE (CC); 60 min.**
Andrew (Ben Cross) suffers setbacks in Part 5 of "The Citadel" as his movement against Llewellyn (Raymond Bowers) falters and his research meets with opposition from members of the committee. (Repeat)

(30) **REV. LEROY JENKINS—Religion**

(39) **REJOICE IN THE LORD; 60 min.**

(KET) **HEART OF THE DRAGON (CC)—Documentary; 60 min.**
"Understanding" examines China's scientific and medical practices, many of which are still guided by a centuries-old belief that there must be a perfect balance of yin and yang.

(CBN) **CHANGED LIVES—Religion**

(CNN) **NEWS—Rick Moore; 60 min.**

(HBO) **MOVIE—Comedy-Drama; 1 hr., 40 min.**
"Electric Dreams."

(MAX) **MOVIE—Drama; 1 hr., 35 min.**
"Easy Rider."

(SHO) **BROTHERS (CC)—Comedy**
Cliff (Paul Regina) and Lou (Brandon Maggart) support opposing political candidates.

(TMC) **MOVIE—Western; 1 hr., 40 min.**
"Tom Horn."

(WGN) **NEWS**

(WOR) **TO BE ANNOUNCED; 60 min.**

9:05 (TBS) **SPORTS PAGE**

9:30 (30) **LARRY JONES—Religion**

(A&E) **WOMEN IN JAZZ—Documentary**
Vocalists Dakota Staton, Sheila Jordan, Jean Lee and Jay Clayton are featured.

(CBN) **ROCK CHURCH HOUR—Religion; 60 min.**

(MTV) **STEWART COPELAND—Profile**
The Police drummer is interviewed and seen

close up

TRANSPLANTING HOPE
10 PM (22)

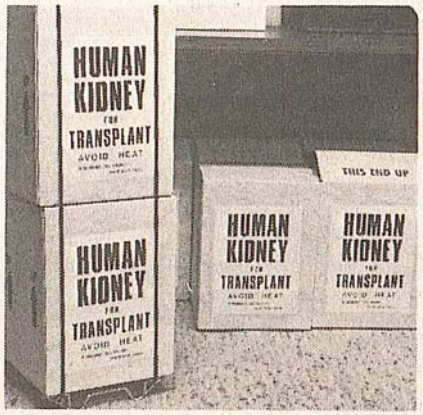

There is good news and bad news in this report on organ transplants.

The good news: each year tens of thousands of American lives are saved or dramatically improved thanks to organ transplants.

The bad news: the availability of viable organs falls far short of the number of patients needing them. What's more, some health-care providers say that the high cost of transplants is forcing them to sacrifice routine procedures that benefit more people.

These are among the issues examined in this documentary as it follows three patients undergoing transplants: a 19-year-old woman needing new bone marrow to cure an ordinarily fatal blood disease; a mother of five who chooses the risky marrow transplant over the certainty of death from leukemia; and a 29-year-old woman who anticipates a new life free from a kidney-dialysis machine. These patients, their families and their physicians speak openly about their hopes and fears regarding transplantation.

Just as open are the relatives of patients who died before receiving new organs, as well as the parents of a 17-year-old suicide victim, who explain how donating their son's heart and kidneys helped them cope with his death. Says the boy's mother: "Two people live today because we did make that decision." (60 min.)

Hills Has
Blue Poly™ Sealant

16-oz. liquid or paste

Hills low price 6.94
Rebate by mail from Blue Coral −3.00

Your final cost 3.94 each

Limit one rebate per family.

Check us out! Hills

REVCO

Nutra Fix™ FREE with each purchase of Nutra Nail

BUY Nutra Nail®

The Natural Protein Beauty Treatment that gives you longer, stronger nails in just 5 to 7 days.

GET Nutra Fix™ **FREE**

The Quick Fix for Damaged Nails—smoothes ridges, mends cracks with tough nylon fibers.

NUTRA FIX™ IS THE QUICK WAY TO RESTORE DAMAGED NAILS. Applies fast. Dries fast. Super-strength nylon "bonding" fibers reinforce split nails...smoothing unsightly ridges. Leaves nails beautifully smooth. And Nutra Fix is a clear natural color. Won't distort the color of your nail polish as others do.

FOR NOURISHMENT THAT GIVES YOU LONGER, STRONGER NAILS IN JUST 5 TO 7 DAYS. Only Nutra Nail* provides 100% Natural Organic Protein Conditioner plus vitamins A, D, & E. Apply with or without nail polish.

Use them both to make your nails twice as beautiful, twice as long.

Total Mfr's. Sugg. Retail $10.00
Less a Savings of $5.85
YOURS FOR REVCO's EVERYDAY LOW PRICE . . $4.15

*Off Mfr's Sugg. Retail Price

REVCO

SAVE UP TO $5.90 *

PERMATHENE-12® LOSE WEIGHT

and SAVE up to $1.50

Once-A-Day Time-Release Formula Helps You Lose Pounds Fast!

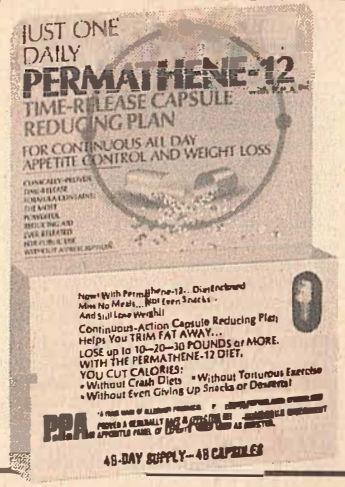

48-DAY SUPPLY

Mfr's. Sugg. Retail $7.49
REVCO's EVERYDAY LOW PRICE . . $6.19
Less Manufacturer's Rebate $1.50**
YOUR FINAL COST $4.69

24-DAY SUPPLY

Mfr's. Sugg. Retail $4.49
REVCO's EVERYDAY LOW PRICE . . $3.69
Less Manufacturer's Rebate $1.50**
YOUR FINAL COST $2.19

**$1.50 Rebate when you buy either the 24 or 48-day supply of Permathene-12.

NEW IMPROVED FORMULA **Hair Goes™**

actually discourages and retards the appearance of unwanted hair.

Hair Goes discourages unwanted hair appearance on face, underarms, legs, bikini line, anywhere—by gently detering the appearance of new hair—and actually nips new hairs as they poke their little stubs above the skin.

New Hair Goes safe, effective formula provides a gentle moisturizing treatment each time you use it. And it's as easy to use as a roll-on deodorant. Yet it leaves no odor of its own. Guaranteed results within 30 days or your money back from manufacturer.

Mfr's Sugg. Retail $11.95
REVCO's EVERYDAY LOW PRICE $10.35
Less Manufacturer's Rebate $1.50
YOUR FINAL COST $8.85

*Off Mfr's Sugg. Retail Price

MANUFACTURER REBATE DETAILS AVAILABLE AT YOUR LOCAL REVCO STORE

Program chart is on A-32
Pay-TV movie details begin on A-7

on location in Africa filming his video "The Rhythmatist." Interviewer: Martha Quinn.
(NSH) WRAP AROUND NASHVILLE—Magazine
(SHO) BIZARRE (CC)—Comedy
(WGN) INN NEWS
9:35 (TBS) DAY OF DISCOVERY (CC)—Religion
10PM (2) (4) (5) (13) NEWS
(17) WRAPAROUND—Discussion
(22) TRANSPLANTING HOPE—Documentary; 60 min.
Examining the issues involved in organ transplants. See the Close-up on A-42.
(30) DR. GENE SCOTT—Religion; 4 hrs.
(39) LIVING TO GO—Religion; 60 min.
(A&E) TWO'S COMPANY—Comedy
Robert's plans for Dorothy's birthday are wrecked. Robert: Donald Sinden.
(CNN) INSIDE BUSINESS—Myron Kandel
(LIF) RHEUMATOLOGY UPDATE
(MTV) ROCK INFLUENCES; 60 min.
(NSH) TOMMY HUNTER—Music; 60 min.
Porter Wagoner, Jeannie C. Riley.
(SHO) MOVIE—Adventure; 1 hr., 45 min.
"Conan the Destroyer."
[Closed-captioned.]
(USA) HERBALIFE SPECIAL—Commercial; 90 min.
(WGN) TALES FROM THE DARKSIDE
(WOR) HERBERT W. ARMSTRONG—Religion
10:05 (TBS) JERRY FALWELL (SL)—Religion; 60 min.
10:30 (2) BOBBY JONES: GOSPEL—Music; 60 min.
(4) HOLLYWOOD ON 4—Magazine; 60 min.
A behind-the-scenes look at Steven Spielberg movies. Host: Dan McDaniel.
(5) GUNSMOKE—Western; 60 min.
(13) M*A*S*H
(17) BLACK PULSE—Interview
(A&E) YES MINISTER—Comedy
Jim (Paul Eddington) and Sir Humphrey clash over cutbacks in a new hospital.
(CBN) CONTACT—Religion
(CNN) SPORTS—Chick/Sager
(ESN) SPORTSCENTER; 60 min.
(LIF) INTERNAL MEDICINE UPDATE
(WGN) LOU GRANT—Drama; 60 min.
(WOR) IT IS WRITTEN—Religion
10:40 (HBO) MOVIE—Comedy-Drama; 1 hr., 50 min.
"Foxes."
(MAX) MOVIE—Drama; 1 hr., 55 min.
"Four Friends."
10:45 (TMC) MOVIE—Crime Drama; 1 hr., 50 min.
"The Star Chamber."
11PM (13) SWITCH—Crime Drama; 60 min.
Pete and Mac take an ocean cruise to get a fellow passenger (Lloyd Bochner) to admit that he had his bookkeeper murdered.
(39) VOICE OF PRAISE
(A&E) KELLY MONTEITH—Comedy
Sketches on strange social restrictions.
(CBN) LARRY JONES—Religion
(CNN) NEWS—Sasha Foo
(LIF) TALKABOUT—Medicine
(NSH) MOVIE—Western (BW); 90 min.
"Springtime in the Rockies." (1937) Gene Autry, Smiley Burnette, Polly Rowles, Ula Love.
(WOR) JIMMY SWAGGART—Religion; 60 min.
11:05 (TBS) ROBERT SCHULLER (CC)—Religion; 60 min.
11:30 (2) FACE TO FACE—Discussion
(4) GEORGE MICHAEL SPORTS MACHINE
(5) FACE THE NATION
(A&E) OPEN ALL HOURS—Comedy
Arkwright (Ronnie Barker) dons his best suit to attend a wedding, but discovers too late that it reeks of mothballs.
(CBN) JOHN OSTEEN—Religion
(CNN) STYLE WITH ELSA KLENSCH—Fashion
(ESN) SAN FRANCISCO MARATHON; 60 min.
Highlights of today's 26.2-mile race.
(LIF) INTERNAL MEDICINE UPDATE
(USA) GET RICH WITH REAL ESTATE—Commercial; 2 hrs.
(WGN) MOVIE—Comedy (BW); 2 hrs.
"The Marx Brothers at the Circus." (1939) Three zanies help a singing circus owner (Kenny Baker) regain a stolen bankroll. Julie: Florence Rice.
11:45 (SHO) MOVIE—Drama; 90 min.
"The Divine Nymph."
Mid. (2) (13) ABC NEWS (CC)—Tom Jarriel
(4) AFRICA: CRY OF A CONTINENT—Report; 60 min.

Sports Calendar

WEDNESDAY *continued from page A-4*
Baseball 6:05 P.M. (TBS)
Braves at Expos.
Bowling 8 P.M. (ESN)
Baseball 9 P.M. (WGN)
Cubs at Padres.
THURSDAY
Baseball 6:30 P.M. (30)
Reds at Expos.
Baseball 6:30 P.M. (WOR)
Astros at Mets.
Baseball 6:35 P.M. (TBS)
Braves at Phillies.
Boxing 8 P.M. (ESN)
Acosta vs. Williams.
Baseball 9:30 P.M. (WGN)
Cubs at Padres.
Powerboat Racing 12:30 A.M. (USA)
FRIDAY
National Sports Festival VI 7 P.M. (ESN)
Baseball 7:15 P.M. (4)
Cubs at Dodgers.
Boxing 8 P.M. (USA)
Porter vs. Velasco.
Boxing 9 P.M. (39)
Sutherland vs. Czyz.

(5) ENTERTAINMENT THIS WEEK; 60 min.
(A&E) PARTY WITH COMDEN AND GREEN—Variety; 90 min.
(CBN) CHRISTIAN CHILDREN'S FUND REPORT; 60 min.
(CNN) NEWS—Sasha Foo
(LIF) PHYSICIANS' JOURNAL UPDATE; 60 min.
(WOR) MOVIE—Comedy; 2 hrs.
"The Wackiest Ship in the Army." (1960) Chugging through World War II aboard a decrepit vessel—with an inept crew. Jack Lemmon, Ricky Nelson, John Lund.
12:05 (TBS) JIMMY SWAGGART—Religion; 60 min.
12:10 (CNN) HEALTHWEEK
12:30 (CNN) NEWSMAKER SUNDAY—Mark Walton
(ESN) PLAYBOOK OF THE 80's—Football; 60 min.
A look at offensive innovations of the decade, including the single-back offense.
(HBO) MOVIE—Western; 90 min.
"Triumphs of a Man Called Horse."
(NSH) MOVIE—Thriller (BW); 90 min.
"White Zombie." (1932) Bela Lugosi in an eerie, slow-moving horror film about an evil plantation owner in Haiti who victimizes a beautiful girl. Madeline: Madge Bellamy.
12:40 (MAX) MOVIE—Comedy-Drama; 1 hr., 50 min.
"Alice's Restaurant."
(TMC) MOVIE—Drama; 1 hr., 55 min.
"Heart like a Wheel."
[Closed-captioned.]
1 AM (4) NASHVILLE GOSPEL
(5) CBS NEWS NIGHTWATCH—Charles Rose; 4 hrs.
(30) DR. GENE SCOTT CONTINUES; 60 min.
(CBN) 700 CLUB—Religion; 60 min.
(CNN) MONEYWEEK—Lou Dobbs
(LIF) CARDIOLOGY UPDATE
1:05 (TBS) LARRY JONES—Religion
1:20 (SHO) MOVIE—Drama; 1 hr., 45 min.
"If You Could See What I Hear."
1:30 (4) HEADLINE NEWS; 3 hrs., 25 min.
(A&E) WOMEN IN JAZZ—Documentary
(CNN) SPORTS
(ESN) SPORTSCENTER; 60 min.
(LIF) OBSTETRICS/GYNECOLOGY UPDATE
(USA) CASH FLO EXPO—Commercial; 60 min.
(WGN) AT THE MOVIES—Reviews
1:35 (TBS) CHRISTIAN CHILDREN'S FUND REPORT
2 AM (A&E) TWO'S COMPANY—Comedy
(CBN) SURGSAT—Surgery
(CNN) NEWS—Sasha Foo
(HBO) MOVIE—Western; 1 hr., 35 min.
"The Grey Fox."
(LIF) PHYSICIANS' JOURNAL UPDATE; 60 min.
(WGN) INN NEWS
(WOR) MOVIE—Comedy (BW); 2 hrs.
"Up Front." (1951) Bill Mauldin's World War II GIs, Willie and Joe (Tom Ewell, David Wayne), shake up Naples. Emi: Marina Berti.
2:05 (TBS) GET SMART—Comedy
2:30 (A&E) YES MINISTER—Comedy
(CBN) EYESAT—Ophthalmology
(CNN) CROSSFIRE—Tom Braden
(ESN) BOWLING; 90 min.
The finals in the $115,000 Tucson (Ariz.) Open, taped July 17.
(USA) NEW GENERATION HAIR CARE—Commercial
(WGN) PUTTIN' ON THE HITS—Contest
2:35 (MAX) MOVIE—Comedy-Drama; 1 hr., 50 min.
"The Big Chill."
[Closed-captioned.]
(TBS) WORLD AT LARGE
2:40 (TMC) MOVIE—Comedy-Drama; 1 hr., 40 min.
"Losin' It."
3 AM (5) CBS NEWS NIGHTWATCH CONTINUES; 2 hrs.
(CBN) ROSS BAGLEY—Gospel Music; 60 min.
(CNN) NEWS—Sasha Foo
(LIF) TALKABOUT—Medicine
(SHO) MOVIE—Adventure; 1 hr., 40 min.
"Hercules."
[Closed-captioned.]
(TBS) AG-USA
(USA) MOVIE—Drama (BW); 2 hrs.
"Guns at Batasi." (British; 1964) Literate war drama set in a remote African post. Strongly played by Richard Attenborough and Jack Hawkins. Mia Farrow.
(WGN) MOVIE—Comedy (BW); 90 min.
"Docks of New York." (1945) The East Side Kids rescue a pretty refugee—who happens to be a princess. Leo Gorcey, Huntz Hall. Saundra: Gloria Pope. Marty: Carlyle Blackwell Jr.
3:10 (CNN) SHOWBIZ WEEK
3:30 (CNN) BIG STORY—Don Miller
(LIF) CARDIOLOGY UPDATE
(TBS) IT'S YOUR BUSINESS—Discussion
3:35 (HBO) MOVIE—Science Fiction; 1 hr., 50 min.
"Flash Gordon."
4 AM (CNN) SPORTS—Chick/Sager
(ESN) BOWLING; 60 min.
The finals in the Lucky Strike Filters Classic, taped May 12 at Las Vegas.
(LIF) ACHA PRESENTS—Instruction
(TBS) ALL IN THE FAMILY
(WOR) HEADLINE NEWS; 60 min.
4:25 (MAX) MAX TRAX—Music
(TMC) MOVIE—Comedy (BW); 1 hr., 40 min.
"Dream Wife."
4:30 (CBN) ANOTHER LIFE—Serial
(CNN) INSIDE BUSINESS—Myron Kandel
(LIF) TALKABOUT—Medicine
(TBS) BOB NEWHART—Comedy
(WGN) MOVIETONE NEWS (BW)
4:45 (SHO) MOVIE—Cartoon; 85 min.
"Moon Madness."
4:55 (4) JOB MARKET

Program chart is on A-50
Pay-TV movie details begin on A-7

MORNING

5 AM (4) NBC NEWS—John Dancy
(5) CBS NEWS—Daniels/Sawyer
(CBN) (WOR) JIMMY SWAGGART—Religion
(CNN) NEWS
(ESN) TO BE ANNOUNCED; 3 hrs.
(LIF) STRETCH WITH PRISCILLA—Exercise
(MAX) MOVIE—Musical; 1 hr., 55 min.
"Hans Christian Andersen."
(TBS) HEADLINE NEWS
(USA) BIZNET NEWS—Comer/Grant; 60 min.
(WGN) ABBOTT AND COSTELLO (BW)
5:30 (4) RALPH EMERY; 90 min.
(5) AG-DAY
(17) CARL TIPTON—Music
(CBN) ROMPER ROOM—Children
(CNN) BUSINESS DAY—Stuart Varney
(HBO) MOVIE—Cartoon; 75 min.
"The Camel Boy."
(LIF) IT FIGURES—Exercise
(TBS) FUNTIME—Children; 65 min.
(WGN) FAITH 20—Religion
(WOR) 700 CLUB—Religion; 60 min.
5:55 (13) FARM AND HOME
6 AM (2) ABC NEWS (CC)—Bell/Meserve; 60 min.
(5) CBS NEWS—Schieffer/George; 2 hrs.
(13) ABC/LOCAL NEWS; 60 min.
(17) JIMMY SWAGGART—Religion
(30) SUPERHEROES—Cartoon
(39) BIZNET NEWS—Comer/Grant; 60 min.
(CBN) SUPERBOOK—Biblical Cartoon
(CNN) NEWS; 60 min.
(LIF) WHOLE NEW YOU—Magazine
(NIK) ADVENTURES OF BLACK BEAUTY
(USA) CARTOON EXPRESS; 2 hrs.
(WOR) MUPPET SHOW—Variety
6:10 (TMC) MOVIE—Cartoon; 75 min.
"Bugs Bunny's 3rd Movie: 1001 Rabbit Tales."
6:30 (17) GREAT SPACE COASTER—Children
(30) SUPERFRIENDS—Cartoon
(CBN) FLYING HOUSE—Biblical Cartoon
(LIF) WORKING MOTHER—Magazine
(NIK) LASSIE—Drama
(SHO) MOVIE—Drama; 1 hr., 45 min.
"Black Beauty."
(WGN) CARTOONS
(WOR) STRAIGHT TALK—Discussion; 60 min.
Topic: battered women.
6:35 (TBS) FLINTSTONES—Cartoon
7 AM (2) (13) GOOD MORNING AMERICA (CC)—Lunden/Gifford; 2 hrs.
Scheduled: The Beach Boys.
(4) TODAY—Gumbel/Garrels; 2 hrs.
Scheduled: NOW president Judith Goldsmith.
(17) BUGS BUNNY & PORKY PIG—Cartoon
(30) INSPECTOR GADGET—Cartoon
(39) RONNIE PAGE GOSPEL; 60 min.
(CBN) LEO, THE LION—Cartoon
(CNN) NEWS; 60 min.
(HBO) MOVIE—Drama; 2 hrs.
"Careful He Might Hear You."
[Closed-captioned.]
(LIF) WHAT EVERY BABY KNOWS—Parenting
(MAX) MOVIE—Comedy; 1 hr., 40 min.
"Max Dugan Returns."
(NIK) BELLE AND SEBASTIAN—Cartoon
(WGN) BOZO—Children; 90 min.
7:05 (NSH) PICKIN' AT THE PARADISE
(TBS) I DREAM OF JEANNIE—Comedy
7:15 (8) A.M. WEATHER
7:30 (8) FINANCIAL ENTERPRISE
(17) TOM AND JERRY—Cartoon
(22) FARM DAY
(30) HEATHCLIFF—Cartoon
(CBN) FLIPPER—Drama
(LIF) OVER EASY
(NIK) TODAY'S SPECIAL—Children
(NSH) PORTER WAGONER AT OPRYLAND
(TMC) MOVIE—Drama (BW); 1 hr., 35 min.
"Crisis."
(WOR) ROMPER ROOM AND FRIENDS—Children; 60 min.
7:35 (TBS) BEWITCHED—Comedy
7:45 (22) A.M. WEATHER
8 AM (5) NEWS
(8) SESAME STREET (CC)—Children; 60 min.
(17) SCOOBY DOO—Cartoon
(22) MATH CYCLE
(30) FAT ALBERT (CC)—Cartoon
(39) LIVING TO GO—Religion
(CBN) DOBIE GILLIS—Comedy (BW)
(CNN) NEWS; 60 min.
(ESN) SPORTSCENTER; 60 min.
(LIF) IT FIGURES—Exercise
(NIK) PINWHEEL—Children; 5 hrs.
(NSH) I-40 PARADISE—Comedy
(USA) CALLIOPE—Children; 60 min.
8:05 (TBS) HAZEL—Comedy
8:15 (22) MAGIC PAGES
8:30 (5) PRESS YOUR LUCK—Game
(17) WOODY WOODPECKER & FRIENDS—Cartoon
(22) STRAWBERRY SQUARE
(30) TRANZOR Z—Cartoon
(39) VOICE OF PRAISE—Religion
(CBN) BACHELOR FATHER—Comedy (BW)
(LIF) RICHARD SIMMONS—Health
(NSH) FANDANGO—Game
(WGN) BEVERLY HILLBILLIES
(WOR) FLYING NUN—Comedy
8:35 (TBS) I LOVE LUCY—Comedy (BW)
8:45 (22) MAGIC MUSIC
9 AM (2) (13) PHIL DONAHUE; 60 min.
(4) HOUR MAGAZINE; 60 min.
Part 1 of a three-part salute to Steven Spielberg, with Dee Wallace Stone and Drew Barrymore ("E.T."); blind actress Cheryl McMannis; female impersonators.
(5) MATCH GAME
(8) (22) READING RAINBOW (CC)—Children

(17) SILVER SPOONS
A scheming 12-year-old toy consultant (Allison Smith) falls for Ricky (Ricky Schroder).
(30) 700 CLUB—Religion; 60 min.
(39) RICHARD ROBERTS—Religion; 60 min.
(CBN) 700 CLUB—Religion; 90 min.
(CNN) NEWS; 60 min.
(ESN) 1985 HOT ROD TRUCK AND TRACTOR PULL
Taped May 18 at St. Louis.
(HBO) MOVIE—Biography; 1 hr., 45 min.
"Cross Creek."
(LIF) TURN ON TO FOOD—Cooking
(MAX) MOVIE—Drama; 75 min.
"Things in Their Season."
(NSH) NASHVILLE NOW—Magazine; 90 min.
Guest: Minnie Pearl.
(SHO) MOVIE—Musical (BW); 1 hr., 45 min.
"It's a Date."
(USA) HEART LIGHT CITY—Music; 60 min.
(WGN) WALTONS—Drama; 60 min.
(WOR) GIDGET—Comedy
9:05 (TBS) MOVIE—Drama; 2 hrs.
"Written on the Wind." (1956) Tale of the corrupting influences great wealth brings to a second-generation Texas oil family. Mitch: Rock Hudson. Lucy: Lauren Bacall.
(TMC) MOVIE—Drama; 1 hr., 50 min.
"Racing with the Moon."
9:30 (5) PRICE IS RIGHT—Game; 60 min.
(8) (22) POWERHOUSE (CC)—Teenagers
(17) BRADY BUNCH—Comedy
(ESN) PRO KARATE; 90 min.
Bob Thurman vs. John Moncayo in a light-middleweight title fight, taped June 15 at West Palm Beach, Fla.
(LIF) PET PEEVES—Animals
(WOR) PARTRIDGE FAMILY—Comedy
10AM (2) SALLY JESSY RAPHAEL—Discussion
(4) WHEEL OF FORTUNE—Game
(8) MISTER ROGERS' NEIGHBORHOOD—Children
(13) ANGIE—Comedy
The mother of one of Brad's patients thinks Brad is just her type. Donna Pescow, Robert Hays, Doris Roberts. Joyce: Sharon Spelman.
(17) FAMILY—Drama; 60 min.
(22) HOUSE FOR ALL SEASONS
(30) JIM BAKKER—Religion; 60 min.
(39) CHURCH SERVICE—Baptist
(CNN) NEWS; 60 min.
(LIF) GOOD SEX—Ruth Westheimer
(NIK) PINWHEEL CONTINUES—Children
(USA) PRISONER: CELL BLOCK H—Drama
(WGN) BIG VALLEY—Western; 60 min.
(WOR) BEWITCHED—Comedy
10:30 (2) (13) ALL-STAR BLITZ—Game
Scheduled: Ned Beatty, Heidi Bohay.
(4) SCRABBLE—Game
(5) TALK OF THE TOWN; 60 min.
(8) TODAY'S SPECIAL—Children
(22) HOUSEWARMING WITH CHARLIE WING
(39) :20 MINUTE WORKOUT—Exercise
(CBN) ANOTHER LIFE—Serial
(LIF) FAMILY GUIDE PRESENTS—Magazine
(MAX) MOVIE—Drama; 1 hr., 40 min.
"The Magic of Lassie."
(NSH) NEW COUNTRY
(USA) PEYTON PLACE—Drama (BW)
(WOR) I DREAM OF JEANNIE—Comedy
11AM (2) (13) RYAN'S HOPE—Serial
(4) CHANNEL FOUR MAGAZINE; 90 min.
(8) (22) SESAME STREET (CC)—Children; 60 min.
(17) ANDY GRIFFITH—Comedy
(30) JIMMY SWAGGART—Religion
(39) ODYSSEY (85)—Music; 2 hrs.
(CBN) HERE COME THE BRIDES—Comedy-Drama; 60 min.
(CNN) TAKE TWO—Walker/Hart; 2 hrs.
Author Ted Conover ("Rolling Nowhere").
(ESN) BODIES IN MOTION—Exercise
(HBO) MOVIE—Drama; 2 hrs., 30 min.
"Ziegfeld: The Man and His Women."
(LIF) MOTHER'S DAY—Magazine
(NSH) PORTER WAGONER AT OPRYLAND
(SHO) STAR SPANGLED COUNTRY PARTY—Music; 90 min.

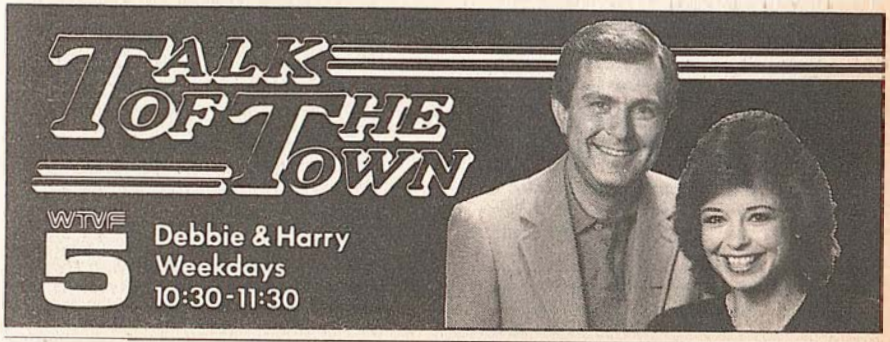

Monday Evening Programs

	5:00	5:30	6:00	6:30	7:00	7:30
				Prime Time		
2	News	ABC News	Love Connection	People's Court	Baseball	
4	Wheel of Fortune	NBC News	News		TV's Bloopers & Practical Jokes	
5	Sanford and Son	CBS News	News	Family Feud	Scarecrow and Mrs. King	
8	Sesame Street		MacNeil, Lehrer		Heart of Dragon	
13	M*A*S*H	ABC News	News	Wheel of Fortune	Baseball	
17	Gilligan's Island	Alice	Charlie's Angels		**Movie:** Threads	
22	Powerhouse	Business Report	MacNeil, Lehrer		Heart of Dragon	
30	Happy Days	Laverne & Shirley	Star Trek		Big Valley	
39	Odyssey (85)				**Movie**	
KET	Cartooning	Business Report	Wild America	Dispatches	Great Performances	

CABLE/PAY-TV PROGRAMS

A&E	Off the air				One by One	
CBN	Blockbusters	Rifleman	Branded	Cisco Kid	Monroes	
CNN	News (4:00)	Showbiz Today	Moneyline	Crossfire	News	
ESN	Bowling (4:00)	SportsLook	SportsCenter	Inside Baseball	Auto Racing	
HBO	**Movie:** Savage Harvest			Fraggle Rock	**Movie:** Careful He Might Hear You	
LIF	Richard Simmons	It Figures	Lifestyles		Hot Properties	
MAX	**Movie:** Max Dugan Returns				**Movie:** Zulu Dawn	
NIK	Mr. Wizard	Nick Rocks	Can't Do That...	Dongermouse	Off the air	
NSH	I-40 Paradise	Play It Again	Dancin' U.S.A.	Videocountry	You Can Be a Star	Fandango
SHO	Master Harold			Country Party		
TBS	Andy Griffith (5:05)	Safe at Home (5:35)	Sanford and Son (6:05)	All in the Family (6:35)	**Movie:** The Sugarland Express (7:05)	
TMC	**Movie:** Chattanooga Choo Choo				**Movie:** Crisis	
USA	Cartoon Express		Radio 1990	Dragnet	**Movie:** Shoot	
WGN	Good Times	Archie Bunker	Private Benjamin	Soap	Greatest American Hero	
WOR	Police Woman		Sale of Century	Bosom Buddies	News	Tic Toc Dough

	8:00	8:30	9:00	9:30	10:00	10:30
	Prime Time				See listings for details.	
2	Baseball (Cont.)				News	M*A*S*H
4	**Movie:** Princess Daisy, Conclusion				News	Three's Company
5	Kate & Allie	Newhart	Cagney & Lacey		News	Enter. Tonight
8	Smithsonian World		Portfolio	Sneak Previews	Business Report	Latenight America
13	Baseball (Cont.)				News	Nightline
17	**Movie** (Cont.)		All in the Family	Honeymooners	Andy Griffith	Tonight
22	Smithsonian World		Alive/Off Center	Amer. Film Inst.	Adam Smith	Latenight America
30	**Movie:** Jackson County Jail				Carol Burnett	Quincy
39	**Movie** (Cont.)		In Search of...	INN News	Odyssey (85)	
KET	Great Performances (Cont.)	New Tech Times	MacNeil, Lehrer		News	Off the air

CABLE/PAY-TV PROGRAMS

A&E	Consultant		Penmarric		Onedin Line	
CBN	700 Club			Together...Boones	Bill Cosby	Best of Groucho
CNN	Larry King		News		Moneyline	Sports
ESN	Racing (Cont.)	Auto Racing				SportsCenter
HBO	**Movie** (Cont.)		Kenny Rogers and Dolly Parton		**Movie:** Now and Forever	
LIF	America Talks Back		Good Sex		Hot Properties	
MAX	**Movie** (Cont.)		**Movie:** Midnight Express			
NIK	Off the air					
NSH	Nashville Now			New Country	You Can Be a Star	Videocountry
SHO	**Movie:** Lassiter				Rick/Bob Report	**Movie**
TBS	**Movie** (Cont.)		**Movie:** The Victors (9:25)			
TMC	**Movie** (Cont.)		**Movie:** Racing with the Moon			
USA	**Movie** (Cont.)		Cover Story	Hollywood Insider	Gong Show	Make Me Lough
WGN	Lifestyles of the Rich and Famous		News	INN News	Twilight Zone	Cannon
WOR	**Movie:** Amer. Guerrilla in Philippines				Bizarre	Hawaii Five-O

TMC **MOVIE—Science Fiction; 1 hr., 40 min.**
"The Omega Man."
USA **MOVIE—Drama** BW**; 2 hrs.**
"Guns at Batasi." (British; 1964) Literate war drama set in a remote African post. Strongly played by Richard Attenborough and Jack Hawkins. Mia Farrow.
WGN **FAMILY—Drama; 60 min.**
WOR **NEWS; 60 min.**

11:05 TBS **LITTLE HOUSE ON THE PRAIRIE; 60 min.**

11:30 2 **LOVING—Serial**
5 **YOUNG AND THE RESTLESS—Serial; 60 min.**
13 **MIDDAY—Magazine**
17 **DIVORCE COURT—Drama**
30 **RICHARD ROBERTS—Religion; 60 min.**
ESN **BRITISH OPEN GOLF; 3 hrs.**
First-round competition, taped July 18 at Sandwich, England.
LIF **WHAT EVERY BABY KNOWS—Parenting**
NSH **VIDEOCOUNTRY**

AFTERNOON

Noon 2 13 **ALL MY CHILDREN—Serial; 60 min.**
8 **NOVA (CC); 60 min.**
A chronicle of Soviet filmmaker and naturalist Yuri Ledin's eight months "In the Land of the Polar Bears" on desolate Wrangel Island off the USSR coast. (Repeat)
17 **MOVIE—Drama; 2 hrs.**
"The Great Houdinis." (1976) Paul Michael Glaser portrays the master magician in this TV-movie, which focuses more on his private life than his death-defying escapes. Sally Struthers, Ruth Gordon, Bill Bixby.
22 **EVENING AT POPS; 60 min.**
Flutist James Galway, singer Cleo Laine and the John Dankworth Quartet join John Williams and the Boston Pops.
CBN **MOVIE—Mystery** BW**; 2 hrs.**
"Web of Evidence." (British; 1959) Van Johnson tries to prove that his convict-father did not commit murder 20 years earlier. Oswald: Emlyn Williams. Mathry: Bernard Lee.
LIF **LIFESTYLES—Regis Philbin; 60 min.**
NIK **PINWHEEL CONTINUES—Children**
NSH **I-40 PARADISE—Comedy**
WGN **NEWS**
WOR **MOVIE—Adventure; 2 hrs.**
"Zorro." (French-Italian; 1975) Alain Delon stars in this remake of the familiar story of a masked Robin Hood who doubles as an ineffectual fop in 19th-century Latin America. Huerta: Stanley Baker.

12:05 TBS **MOVIE—Drama; 2 hrs.**
"Man on a String." (1960) Intriguing semidocumentary based on the actual espionage entanglements of Hollywood producer Boris Morros. Ernest Borgnine, Colleen Dewhurst, Kerwin Mathews, Alexander Scourby.

12:30 4 **SALE OF THE CENTURY—Game**
8 **AS THE WORLD TURNS—Serial; 60 min.**
30 **I DREAM OF JEANNIE—Comedy**
MAX **MARTIN MULL—Comedy**
NSH **PLAY IT AGAIN NASHVILLE**
SHO **MOVIE—Drama** BW**; 75 min.**
"Desperate Search."
WGN **INN NEWS—Hanover/Scott**

1 PM 2 13 **ONE LIFE TO LIVE—Serial; 60 min.**
4 **ANOTHER WORLD—Serial; 60 min.**
8 **SIX-GUN HEROES—Western** BW**; 60 min.**
22 **CINEMA SHOWCASE**
Steven Spielberg discusses his films "E.T." and "Poltergeist."
30 **GIDGET—Comedy**
39 **INN NEWS—Hanover/Scott**
CNN **NEWS—Shaw/Miller; 60 min.**
LIF **BETTER WAY—Interview**
MAX **MOVIE—Drama; 1 hr., 40 min.**
"Zulu Dawn."
NIK **TODAY'S SPECIAL—Children**
NSH **DANCIN' U.S.A.**
TMC **MOVIE—Drama; 1 hr., 35 min.**
"The Stone Boy."
USA **ALIVE & WELL—Magazine; 60 min.**
Actress Ann Jillian; methods for treating agoraphobia (fear of public places).
WGN **CAROL BURNETT AND FRIENDS**

1:30 5 **CAPITOL—Serial**
22 **TIMMY AND LASSIE—Drama** BW
30 **GENTLE BEN—Drama**
39 **WE'RE COOKING NOW**
LIF **RICHARD SIMMONS—Health**
NIK **BELLE AND SEBASTIAN—Cartoon**
NSH **YOU CAN BE A STAR—Talent Contest**
WGN **ANDY GRIFFITH—Comedy** BW

1:45 HBO **MOVIE—Drama; 1 hr., 45 min.**
"If You Could See What I Hear."

2 PM 2 13 **GENERAL HOSPITAL—Serial; 60 min.**
4 **SANTA BARBARA—Serial; 60 min.**
8 **GUIDING LIGHT—Serial; 60 min.**
8 **SEEING THINGS—Comedy Drama; 60 min.**
17 **ROBOTECH—Cartoon**
22 **SIX-GUN HEROES—Western; 60 min.**
30 **FLIPPER—Drama**
39 **ALIVE & WELL—Magazine; 60 min.**
CBN **700 CLUB—Religion; 60 min.**
CNN **NEWS—Harrison/Battista; 60 min.**
LIF **HOT PROPERTIES; 60 min.**
NIK **ADVENTURES OF BLACK BEAUTY**

Program chart is on A-50
Pay-TV movie details begin on A-7

(NSH) VIDEOCOUNTRY
(SHO) MAN THAT CORRUPTED HADLEYBURG—Drama; 40 min.
(USA) CANDID CAMERA
(WGN) I DREAM OF JEANNIE—Comedy
(WGN) HAWAII FIVE-O—Crime Drama; 60 min.
2:05 (TBS) BUGS BUNNY & FRIENDS; 60 min.
2:30 (17) FLINTSTONES—Cartoon
(30) FAT ALBERT (CC)—Cartoon
(KET) ELECTRIC COMPANY—Children
(ESN) AUSTRALIAN FOOTBALL; 90 min.
Essendon at Collingwood, taped July 6.
(NIK) LASSIE—Drama
(NSH) FANDANGO—Game
(USA) ROOM 222—Comedy-Drama
(WGN) SCOOBY DOO—Cartoon
3 PM (2) LITTLE HOUSE ON THE PRAIRIE; 60 min.
(4) DAYS OF OUR LIVES—Serial; 60 min.
(5) $25,000 PYRAMID—Game
Scheduled: Dick Cavett, Teresa Ganzel.
(8) KATHY'S KITCHEN
(13) LOVING—Serial
(17) BUGS BUNNY & PORKY PIG—Cartoon
(22) (KET) SESAME STREET (CC); 60 min.
(30) TRANZOR Z—Cartoon
(39) ODYSSEY (85)—Music; 60 min.
(CBN) BEN CASEY—Drama; 60 min.
(CNN) NEWS—Shaw/Miller; 60 min.
(LIF) AMERICA TALKS BACK; 60 min.
(MAX) MOVIE—Musical; 1 hr., 55 min.
"Hans Christian Andersen."
(NIK) YOU CAN'T DO THAT ON TELEVISION—Children
(NSH) NASHVILLE NOW—Magazine; 90 min.
Guest: Minnie Pearl.
(SHO) MOVIE—Drama; 1 hr., 45 min.
"Black Beauty."
(TMC) MOVIE—Drama (BW); 1 hr., 40 min.
"The Adventures of Marco Polo."
(USA) (WGN) JOKER'S WILD—Game
(WGN) SUPERFRIENDS—Cartoon
3:05 (TBS) FLINTSTONES—Cartoon
3:30 (5) JOKER'S WILD—Game
(8) POWERHOUSE (CC)—Teenagers
(13) DIFF'RENT STROKES—Comedy
(17) TOM AND JERRY—Cartoon
(30) (WGN) HEATHCLIFF—Cartoon
(HBO) EMMA AND GRANDPA: SUMMER—Children
(NIK) TURKEY TELEVISION—Comedy; 60 min.
(USA) BULLSEYE—Game
(WGN) TIC TAC DOUGH—Game
3:35 (TBS) ADDAMS FAMILY—Comedy (BW)
4 PM (2) DALLAS—Drama; 60 min.
Ray's missing father shows up with shocking news for Jock; an oil tanker sinks, ending Bobby's "honeymoon" as boss.
(4) $100,000 NAME THAT TUNE—Game
(5) DUKES OF HAZZARD; 60 min.
Hogg and Hughie scheme to build a condominium on the site of Cooter's garage.
(8) (22) (KET) MISTER ROGERS' NEIGHBORHOOD—Children
(13) JEFFERSONS (CC)—Comedy
The men in baby Jessica's life learn that it's not so easy to care for a baby.
(17) HE-MAN AND THE MASTERS OF THE UNIVERSE—Cartoon
(30) INSPECTOR GADGET—Cartoon
(39) ODYSSEY (85)—Music; 60 min.
(CBN) TIC TAC DOUGH—Game
(CNN) NEWS—Williams/Waters; 90 min.
(ESN) BOWLING; 90 min.
The finals in the $115,000 Tucson (Ariz.) Open, taped July 17.
(HBO) GREAT WHALES—Documentary; 60 min.
(LIF) WEIGHT WATCHERS MAGAZINE
(USA) MAKE ME LAUGH—Game
(WGN) LEAVE IT TO BEAVER (BW)
(WOR) DATING GAME
4:05 (TBS) BRADY BUNCH—Comedy
4:30 (4) JEOPARDY!—Game
(8) (22) (KET) READING RAINBOW (CC)—Children
A visit to the San Diego Zoo. Also: Lily Tomlin narrates a book about a goat who's a picky eater. Reviewed: "Mrs. Pig's Bulk Buy."
(13) WKRP IN CINCINNATI—Comedy
Carlson is overjoyed that his wife is expecting, but Momma (Carol Bruce) doesn't share his feelings. Carlson: Gordon Jump.
(17) VOLTRON—Cartoon
(30) LEAVE IT TO BEAVER (BW)
Wally balks when Ward offers to drive him and his date to a dance. Wally: Tony Dow.
(CBN) FACE THE MUSIC—Game
(LIF) WORKING MOTHER—Magazine
(NIK) DENNIS THE MENACE (BW)
(NSH) NEW COUNTRY
(USA) GONG SHOW—Game
(WGN) LAVERNE & SHIRLEY—Comedy
(WOR) NEWLYWED GAME
4:35 (TBS) FATHER KNOWS BEST (BW)
5 PM (2) NEWS
(4) WHEEL OF FORTUNE—Game
(5) SANFORD AND SON—Comedy
The perils of poker spark a battle between card sharps Fred and Lamont. Fred: Redd Foxx. Lamont: Demond Wilson.
(8) SESAME STREET (CC)—Children; 60 min.
(13) M*A*S*H
A petty thief zeros in on the 4077th. First of two parts. Alan Alda, Mike Farrell.
(17) GILLIGAN'S ISLAND
Isolation takes its toll as the castaways become quarrelsome. Gilligan: Bob Denver.
(22) POWERHOUSE (CC)—Teen-agers
Bobby (David Labiosa) unwittingly becomes involved with jewel thieves.
(30) HAPPY DAYS
Joanie dates a senior (Tim Dial).
(39) ODYSSEY (85)—Music; 2 hrs.

(KET) WORLD OF CARTOONING—Interview
Editorial cartoonist Jim Borgman is the guest.
(CBN) BLOCKBUSTERS—Game
(HBO) MOVIE—Drama; 90 min.
"Savage Harvest."
(LIF) RICHARD SIMMONS—Health
(MAX) MOVIE—Comedy; 1 hr., 40 min.
"Max Dugan Returns."
(NIK) MR. WIZARD'S WORLD—Science
Mr. Wizard lifts an automobile with hydraulics.
(NSH) I-40 PARADISE—Comedy
(SHO) MASTER HAROLD . . . AND THE BOYS—Drama; 90 min.
South African playwright Athol Fugard's drama, set in Port Elizabeth in 1950, concerns the explosive shift in the relationship between a white schoolboy (Matthew Broderick) and a black man (Zakes Mokae).
(TMC) MOVIE—Comedy; 1 hr., 45 min.
"Chattanooga Choo Choo."
(USA) CARTOON EXPRESS; 60 min.
(WGN) GOOD TIMES
(WOR) POLICE WOMAN—Crime Drama; 60 min.
5:05 (TBS) ANDY GRIFFITH—Comedy
5:25 (4) WEATHER
5:30 (2) (13) ABC NEWS (CC)—Peter Jennings
(4) NBC NEWS—Tom Brokaw
(5) CBS NEWS—Dan Rather
(17) ALICE—Comedy
Alice's show business break has an expensive price tag—leaving Tommy. Linda Lavin.
(22) (KET) NIGHTLY BUSINESS REPORT
Guest commentator: Charls E. Walker.
(30) LAVERNE & SHIRLEY—Comedy
A mortician (John Fink) displays a morbid interest in Shirley's health.
(CBN) RIFLEMAN—Western (BW)
(CNN) SHOWBIZ TODAY
(ESN) SPORTSLOOK—Discussion
(LIF) IT FIGURES—Exercise
(NIK) NICK ROCKS—Music
(NSH) PLAY IT AGAIN NASHVILLE
(WGN) ARCHIE BUNKER'S PLACE—Comedy
5:35 (TBS) SAFE AT HOME—Comedy

EVENING

6 PM (2) LOVE CONNECTION—Game
(4) NEWS; 60 min.
(5) (13) NEWS
(8) (22) MacNEIL, LEHRER NEWSHOUR; 60 min.
(17) CHARLIE'S ANGELS—Crime Drama; 60 min.
The Angels are hired to find a killer who strangles his victims with rag dolls. Kate Jackson.

MOVIES TO GO

☆ T-120 PROFESSIONAL Recording Tape VHS or BETA $3.99 each Limit 5 per customer with this ★ Coupon ★ Coupon expires 8/7/85

☆ RENT A VCR For One Week At 1/2 Price! With This ★ Coupon ★ Coupon expires 8/7/85

☆ FREE Membership ALL Locations! With This ★ Coupon ★ Coupon expires 8/7/85

☆ VCR HEADCLEANERS 1/2 PRICE! With This ★ Coupon ★ Coupon expires 8/7/85

☆ Any Regular MOVIE Of Your Choice For $1.00 (Limit 4 on Wed./one any other day) With This ★ Coupon ★ Coupon expires 8/7/85

★ CURRENTLY 4 LOCATIONS ★
Brentwood Village Shopping Center, 125 Franklin Rd., (across from Baskin-Robbins), 373-5269 ★ 734 Thompson Lane (across from Wendy's at 100 Oaks), 292-5450 ★ 4537 Nolensville Road (next door to Godfather's Pizza), 834-0130 ★ 1900 Elm Hill Pike, 889-8000

THREADS

a film of nuclear holocaust like none other...

7 PM MON.

Parental discretion and viewer is advised

2 TV 17

Monday

6 PM – 7 PM

(30) STAR TREK—Science Fiction; 60 min.
Kirk (William Shatner) and his boys come on like gangbusters when they visit a planet whose culture is patterned after Chicago's gangland society of the 1920s.
(KET) WILD AMERICA—Wildlife
Part 1 of two. Host Marty Stouffer tries to domesticate a pair of fishers, rare cat-sized members of the weasel family, but finds that the energetic predators belong in the wild.
(CBN) BRANDED—Western
(CNN) MONEYLINE—Lou Dobbs
(ESN) SPORTSCENTER
(LIF) LIFESTYLES—Regis Philbin; 60 min.
(NIK) YOU CAN'T DO THAT ON TELEVISION
(NSH) DANCIN' U.S.A.
(USA) RADIO 1990
(WGN) PRIVATE BENJAMIN—Comedy
(WGN) SALE OF THE CENTURY—Game
6:05 **(TBS) SANFORD AND SON—Comedy**
6:30 **(2) PEOPLE'S COURT**
Cases involve a windshield damaged by a baseball, and a used car.
(5) FAMILY FEUD—Game
(13) WHEEL OF FORTUNE—Game
(KET) DISPATCHES—Newsmagazine
(CBN) CISCO KID—Western
(CNN) CROSSFIRE—Tom Braden
(ESN) INSIDE BASEBALL
(HBO) FRAGGLE ROCK (CC)—Children
(NIK) DANGERMOUSE—Cartoon
(NSH) VIDEOCOUNTRY
(SHO) STAR SPANGLED COUNTRY PARTY —Music; 90 min.
(USA) DRAGNET—Crime Drama
(WGN) SOAP—Comedy
(WOR) BOSOM BUDDIES—Comedy
6:35 **(TBS) ALL IN THE FAMILY**
7 PM **(2) (13) BASEBALL**
At press time, ABC planned to air either Chicago Cubs at San Diego or Detroit at Chicago White Sox. (Live)
(4) TV'S BLOOPERS & PRACTICAL JOKES; 60 min.
Practical jokes on Willie Nelson and Gloria Loring; bloopers from "The Tonight Show," "Name That Tune" and "Featherby's Fables." Also: Thom Sharp on the differences between traffic in New York and Los Angeles. (Repeat)
(5) SCARECROW AND MRS. KING; 60 min.
Amanda borrows a classic car from a Government lot and becomes the target of drug smugglers. Amanda: Kate Jackson. Lee: Bruce Boxleitner. Billy: Mel Stewart. (Repeat)

Guest Cast

Mario ..... Luke Andreas
Nick Falcone ..... Antony Ponzini
Gino ..... Eddie Barth

(8) (22) HEART OF THE DRAGON (CC); 60 min.
"Trading" studies commerce in China and the country's struggle to balance traditional

Program chart is on A-50
Pay-TV movie details begin on A-7

though often less profitable manufacturing methods with more modern techniques.
[Also airs Wednesday 6 P.M. KET and Tuesday 12 noon Ch. 8.]
(17) MOVIE—Drama; 2 hrs.
"Threads." (British; 1984) TV-movie about nuclear war and its harrowing aftermath, graphically depicted over a 13-year period. Karen Meagher. Jimmy: Reece Dinsdale. Kemp: David Brierly. Mrs. Kemp: Rita May.
(30) BIG VALLEY—Western; 60 min.
Singer Lou Rawls stars as a supercowboy who's riding for the Barkleys in a fiercely competitive rodeo—much to the displeasure of the unscrupulous Morton family.
(39) MOVIE—To Be Announced; 2 hrs.
(KET) GREAT PERFORMANCES (CC); 90 min.
Part 5 of "The Life of Verdi" finds the composer, in his 50s, exploring fresh operatic ground. Ronald Pickup, Carla Fracci. (Repeat)
(A&E) ONE BY ONE—Drama; 60 min.
Village-council members are concerned with the prospect of wild animals roaming free.
(CBN) MONROES—Western; 60 min.
(CNN) NEWS—Farmer/Curle/Shaw; 60 min.
(ESN) AUTO RACING; 90 min.
The ARCA Late Model Sportsman Race, taped July 20 at Pocono, Pa.

DON'T BE SKINNY!

GAIN POUNDS, INCHES, NEW CURVES WITH WATE-ON'S NUTRITIONALLY PROVEN FORMULAS.

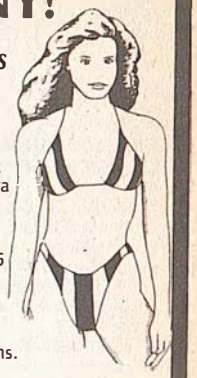

Weight-building calories; essential vitamins, minerals like iron, extra energy nutrients, too. Super Wate-On really works. Actual users report gains of 5-10-15 pounds and more. Available at most drug stores in liquid, tablet, shake mix powder and tonic forms. Delicious flavors too.

Wate-On®

At drug stores throughout Tennessee. If your store is out-of-stock ask them to order Wate-On for you from their wholesaler.

SEARS

23-piece portrait collection

2-8x10s, 3-5x7s, 15 wallet size
3 miniature charms

16.95

includes 95¢ deposit

Sears Portrait Studio

No appointment necessary. 95¢ for each additional subject in photographic portrait package. Adults and family groups welcome. POSES OUR SELECTION. **Available at regular prices in addition to this offer:** White Background, Black Background, Double Feature Portraits, Instant Color Passport Photos, and Copy and Restoration.

Portraits taken thru July 27

Studios located in most larger Sears retail stores. Check your local store for days and hours of operation.

Use your Sears Credit Card!

There's more for your life at SEARS

Program chart is on A-50
Pay-TV movie details begin on A-7

(HBO) MOVIE—Drama; 2 hrs.
"Careful He Might Hear You."
[Closed-captioned.]
(LIF) HOT PROPERTIES—Richard Belzer; 60 min.
Guests include video director Bob Giraldi.
(MAX) MOVIE—Drama; 1 hr., 40 min.
"Zulu Dawn."
(NSH) YOU CAN BE A STAR—Talent Contest
(TMC) MOVIE—Drama (BW); 1 hr., 35 min.
"Crisis."
(USA) MOVIE—Drama; 2 hrs.
"Shoot." (Canadian; 1976) Melodramatic tale of five friends on a weekend hunting trip who end up being the hunted. Cliff Robertson, Ernest Borgnine. Zeke: Henry Silva.
(WGN) GREATEST AMERICAN HERO; 60 min.
(WOR) NEWS
7:05 (TBS) MOVIE—Comedy-Drama; 2 hrs., 20 min.
"The Sugarland Express." (1974) A young couple (Goldie Hawn, William Atherton) trying to re-claim their child from foster parents wind up being chased as desperadoes across Texas. Steven Spielberg ("Jaws") directed.
7:30 (NSH) FANDANGO—Game
(WOR) TIC TAC DOUGH—Game
8 PM 4 MOVIE (CC)—Drama; 2 hrs.
"Princess Daisy" (Merete Van Kamp) seeks success and romance on Madison Avenue in the conclusion of this 1983 TV-movie, based on the best seller by Judith Krantz. (Repeat)

Additional Cast

North ..... Paul Michael Glaser
Patrick Shannon ..... Robert Urich
Ram ..... Rupert Everett
Robin Valerian ..... Ringo Starr

5 KATE & ALLIE
Allie (Jane Curtin) entertains thoughts of a reconciliation with Charles (Paul Hecht), who's suddenly attentive after breaking up with his girl friend. Kate: Susan Saint James. (Repeat)
8 22 SMITHSONIAN WORLD (CC); 60 min.
Efforts to preserve the treasures of humans and nature are examined in "The Last Flower." Included: the restoration of Leonardo's "Last Supper." (Repeat)
30 MOVIE—Drama; 2 hrs.
"Jackson County Jail." (1976) Harsh melodrama with Yvette Mimieux as an innocent cross-country motorist who lives a nightmare of persecution. Coley: Tommy Lee Jones.
(A&E) CONSULTANT—Mystery; 60 min.
Part 3. After forcing a confession from Martin Alloway (Philip Jackson), Webb uses a computer to plan his next course of action.
(CBN) 700 CLUB—Religion; 90 min.
(CNN) LARRY KING; 60 min.
(LIF) AMERICA TALKS BACK; 60 min.
Nautilus inventor Arthur Jones.
(NSH) NASHVILLE NOW—Magazine; 90 min.
The band Chance.
(SHO) MOVIE—Drama; 1 hr., 40 min.
"Lassiter."
(WGN) LIFESTYLES OF THE RICH AND FAMOUS; 60 min.
(WOR) MOVIE—Drama; 2 hrs.
"American Guerrilla in the Philippines." (1950) Location filming brightens this story of those who resisted the Japanese invasion in 1942. Tyrone Power, Micheline Prelle, Tom Ewell.
8:30 5 NEWHART
Stephanie (Julia Duffy) is torn between Michael (Peter Scolari) and probably the only man who could ever afford her (Charles Frank). Dick: Bob Newhart. (Repeat)
(KET) NEW TECH TIMES—Information
Segments on the use of technology to help disabled people walk; a 12-year-old computer columnist; the Macintosh computer system.
(ESN) AUTO RACING; 2 hrs.
The NASCAR Summer 500, taped yesterday at Pocono, Pa.
9 PM 5 CAGNEY & LACEY (CC)—Crime Drama; 60 min.
Tension rises with the temperature after Lacey (Tyne Daly) is grabbed by an armed robber and held hostage in a sweltering railroad boxcar. Cagney: Sharon Gless. Harvey: John Karlen. Samuels: Al Waxman. (Repeat)

Guest Cast

Boyd ..... Michael Madsen
King ..... Lance Henriksen
Talbot ..... Gary Wood

8 PORTFOLIO—Magazine
17 ALL IN THE FAMILY
Archie learns an ego-deflating lesson in this story about his patronizing attitude toward a retarded boy. George: Richard Masur.
22 ALIVE FROM OFF CENTER
Included: actress Ann Magnuson in "Made for TV," which spoofs female stereotypes.
39 IN SEARCH OF . . .
A film depicting voodoo rituals and ceremonies practiced in Haiti.
(KET) MacNEIL, LEHRER NEWSHOUR; 60 min.
(A&E) PENMARRIC—Drama; 60 min.
In the conclusion, Jan-Yves (Eric Deacon) inherits Penmarric on the eve of World War II.
(CNN) NEWS—Farmer/Curle; 60 min.
(HBO) KENNY ROGERS AND DOLLY PARTON—Music; 60 min.
Selections include "Islands in the Stream," "We've Got Tonight," "Blaze of Glory" and "The Stranger." Taped in April at Portland's Memorial Coliseum.
(LIF) GOOD SEX—Ruth Westheimer; 60 min.
Guest: author Lisa Birnbach ("The Official Preppie Handbook").
(MAX) MOVIE—Drama; 2 hrs.
"Midnight Express."
(MTV) TOP 20 VIDEO COUNTDOWN; 2 hrs.

FIND OUT WHAT FREE* GIFTS ARE YOURS!

Japanese faux Pearl Earrings

18" Cobra Chain layered in Geninue 14K Gold

Solid Sterling Silver Heart

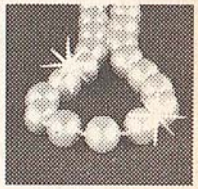
8mm Japanese faux Pearl Bracelet

FIND OUT IMMEDIATELY WHICH FREE GIFT YOU WILL RECEIVE Compare the magic number in your coupon below with the list of numbers on page A-27 in the box marked MAGIC NUMBERS. A match means you receive a FREE GIFT—the one that corresponds with your matching number. *Return coupon with a nominal $2.50 to help cover postage, handling and promotion costs.

1985 GCS, INC. Market Research Test/EMP Sales 535 Fifth Ave., New York, NY 10017

Mail immediately to:
MARKET RESEARCH TEST/EMP SALES, Dept. FG-73
89 Fifth Avenue, New York, New York 10003

MAGIC NUMBER 3216

Please rush me the FREE GIFT indicated by my matching number.
Enclosed is $2.50 to help defray postage, handling, and promotion.

Print Name _____
Address _____ Apt. No. _____
City _____
State _____ Zip _____

Program chart is on A-50
Pay-TV movie details begin on A-7

(TMC) MOVIE—Drama; 1 hr., 50 min.
"Racing with the Moon."
(USA) COVER STORY—Profile
Actor John Schneider.
(WGN) NEWS
9:25 (TBS) MOVIE—Drama (BW); 3 hrs., 15 min.
"The Victors." (1963) Carl Foreman's mammoth saga of a U.S. infantry squad in Europe during World War II. Huge cast, many powerful scenes. George Peppard, Eli Wallach.
9:30 (8) SNEAK PREVIEWS—Movie Reviews
Scheduled: "Mad Max Beyond Thunderdome" (Mel Gibson, Tina Turner), "Silverado" (Kevin Kline, Scott Glenn) and "Explorers."
(17) HONEYMOONERS—Comedy (BW)
Dial T for trouble: Ralph overhears a telephone conversation. Ralph: Jackie Gleason.
(22) FROM THE AMERICAN FILM INSTITUTE—Comedy-Drama
In Richard L. Rosenthal's "Moonface," a writer (Ken Sylk) seeks solitude in the mountains, but finds a prankster (Cliff Emmich) instead. Filmed at Big Bear, Cal. (Repeat)
(39) (WGN) INN NEWS
(CBN) TOGETHER WITH SHIRLEY AND PAT BOONE
(NSH) NEW COUNTRY
Featured: Kenny Dale.

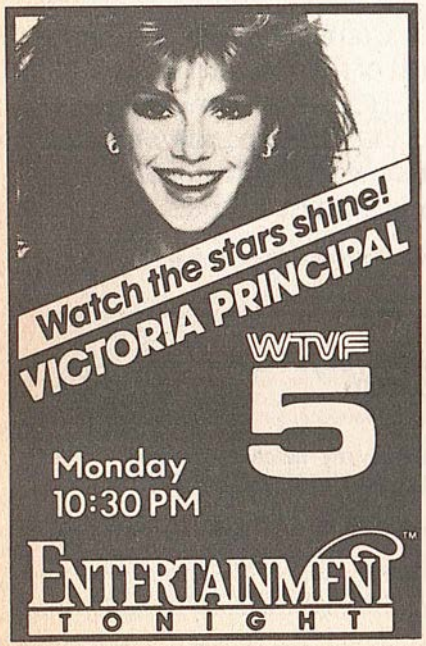

(USA) HOLLYWOOD INSIDER—Interview
10PM (2) (4) (5) (13) NEWS
(8) NIGHTLY BUSINESS REPORT
Guest commentator: Charls E. Walker.
(17) ANDY GRIFFITH—Comedy (BW)
Barney (Don Knotts) throws away a chain letter and has a streak of bad luck.
(22) ADAM SMITH'S MONEY WORLD
Administration proposals affecting state and local tax deductions are discussed.
(30) CAROL BURNETT AND FRIENDS—Comedy
Sketch: a group of churchgoers end up at a cemetery after a rather violent argument.
(39) ODYSSEY (85)—Music; 2 hrs.
(KET) NEWS (OC)
(A&E) ONEDIN LINE—Drama; 60 min.
Part 7. James (Peter Gilmore) must cope with mechanical failures. William: Marc Harrison.
(CBN) BILL COSBY—Comedy
(CNN) MONEYLINE—Lou Dobbs
(HBO) MOVIE—Drama; 1 hr., 35 min.
"Now and Forever."
(LIF) HOT PROPERTIES—Richard Belzer; 60 min.
Guests include video director Bob Giraldi.
(NSH) YOU CAN BE A STAR—Talent Contest
(SHO) RICK AND BOB REPORT—Comedy
The team interviews a trainer of guide cows.
(USA) GONG SHOW—Game
(WGN) TWILIGHT ZONE—Drama (BW)
(WOR) BIZARRE—Comedy
10:30 (2) M*A*S*H
Father Mulcahy wants a baptism of fire. William Christopher, Alan Alda.
(4) THREE'S COMPANY—Comedy
It seems it only takes a fake mustache to make Jack irresistible to Terri (Priscilla Barnes).
(5) ENTERTAINMENT TONIGHT—Magazine
Scheduled: Victoria Principal.
(8) (22) LATENIGHT AMERICA—Dennis Wholey; 60 min.
Scheduled topic: chemical waste. (Live)
(13) NIGHTLINE—Ted Koppel
(17) TONIGHT; 60 min.
From 1984: Alan King, Sharon Gless. Johnny Carson, Ed McMahon. (Repeat)
(30) QUINCY—Crime Drama; 60 min.
Quincy (Jack Klugman) probes the suicide of an octogenarian who was physically abused by his son-in-law. Timothy Morgan: Joby Baker. Asten: John S. Ragin. Sylvia Morgan: Susan French. Sharon: Julie Adams.
(CBN) BEST OF GROUCHO—Game (BW)
(CNN) SPORTS—Charles/Huber
(ESN) SPORTSCENTER
(NSH) VIDEOCOUNTRY
(SHO) MOVIE—Comedy; 1 hr., 35 min.
"Joy of Sex."
(USA) MAKE ME LAUGH—Game
(WGN) CANNON—Crime Drama; 60 min.

(WOR) HAWAII FIVE-O—Crime Drama; 60 min.
11PM (2) WKRP IN CINCINNATI—Comedy
Venus persuades Johnny to buy a luxury condominium. Tim Reid, Howard Hesseman.
(4) BARNEY MILLER—Comedy
Fish goes after a mugger of department-store Santas. Hal Linden, Abe Vigoda. Murakami: Nobu McCarthy. Craig: Jay Gerber.
(5) SIMON & SIMON—Crime Drama; 70 min.
A woman's frightening dream about her twin sister (Lisa Ellbacher in a dual role) appears to be coming true when the twin disappears.
(13) EYE ON HOLLYWOOD
(A&E) ONE BY ONE—Drama; 60 min.
Village-council members are concerned with the prospect of wild animals roaming free.
(CBN) WENDY AND ME—Comedy (BW)
(CNN) NEWS—Mary Miller; 60 min.
(ESN) SPORTSLOOK—Discussion
(LIF) WHOLE NEW YOU—Magazine
Vidal Sassoon discusses hair coloring.
(MAX) MOVIE—Drama; 2 hrs., 10 min.
"The Arrangement."
(NSH) NASHVILLE NOW—Magazine; 90 min.
The band Chance.
(TMC) MOVIE—Drama; 1 hr., 35 min.
"The Stone Boy."
(USA) RADIO 1990
11:30 (2) NIGHTLINE—Ted Koppel
(4) LATE NIGHT WITH DAVID LETTERMAN; 60 min.
Scheduled: Tom Hanks.
(13) LORNE GREENE'S NEW WILDERNESS (CC)
The story of a lioness, separated from her pride, searching for a mate.
(17) MOVIE—Western; 1 hr., 45 min.
"Red Sun." (1971) Charles Bronson heads an international cast hunting for a valuable samurai sword in the 19th-century American West. Toshiro Mifune, Alain Delon.
(30) NIGHT GALLERY
1. A Count Dracula blackout, starring Victor Buono, in "A Midnight Visit to the Neighborhood Blood Bank." 2. Futuristic drama about a woman's encounter with a friendly—yet vaguely disturbing—couple. Ann: Sandra Dee. Tony/David: Jared Martin.
(CBN) LOVE THAT BOB!—Comedy (BW)
(ESN) AUTO RACING; 60 min.
SCCA Super Vees, taped July 7 at Cleveland.
(LIF) FAMILY GUIDE PRESENTS—Magazine
(USA) HEART LIGHT CITY—Music; 60 min.
(WGN) MOVIE—Drama; 2 hrs., 30 min.
"Wild River." (1960) Elia Kazan's striking study of rugged individualism vs. progress in

HOW DO YOU TELL A MIG-21 FROM A THUNDERCHIEF?

LOOK FOR THE FIGHTING JETS COLOR AD IN THIS ISSUE

TIME LIFE BOOKS

To get a free digital wristwatch with trial offer, find this symbol on the reply card and mark it with an "X."

Program chart is on A-50
Pay-TV movie details begin on A-7

the early days of the Tennessee Valley Authority. Montgomery Clift, Lee Remick.
(WOR) SATURDAY NIGHT
11:35 (HBO) MOVIE—Comedy; 1 hr., 40 min.
"Porky's II: The Next Day."
Mid. (2) JIMMY SWAGGART—Religion
(30) DR. GENE SCOTT—Religion; 2 hrs.
(39) ODYSSEY (85)—Music; 2 hrs.
(A&E) CONSULTANT—Mystery; 60 min.
(CBN) I MARRIED JOAN—Comedy (BW)
(CNN) CROSSFIRE—Tom Braden
(LIF) LIFESTYLES—Regis Philbin; 60 min.
(WOR) JOE FRANKLIN—Interview; 60 min.
12:05 (SHO) MOVIE—Adventure; 85 min.
"The Lost Empire."
12:10 (5) COLUMBO—Crime Drama; 80 min.
Identical twins are suspected of murder. Dexter/Norman: Martin Landau. Mrs. Peck: Jeanette Nolan. Columbo: Peter Falk.
12:30 (4) TIC TAC DOUGH—Game
(CBN) DOBIE GILLIS—Comedy (BW)
(CNN) NEWS—Mary Miller; 60 min.
(ESN) HYDROPLANE RACING; 60 min.
Unlimited competition in the Thunder on the Ohio, taped July 14 at Evansville, Ind.
(NSH) NEW COUNTRY
(USA) IT'S YOUR BUSINESS—Discussion
12:40 (TBS) MOVIE—Western; 2 hrs., 5 min.
"A Minute to Pray, a Second to Die." (Italian; 1967) The Italian Alps represent the 1870s New Mexico Territory in this tale of a gunfighter (Alex Cord) against a town full of outlaws. Arthur Kennedy, Robert Ryan.
(TMC) MOVIE—Comedy; 1 hr., 45 min.
"Chattanooga Choo Choo."
1 AM (4) HEADLINE NEWS; 3 hrs., 55 min.
(A&E) PENMARRIC—Drama; 60 min.
(CBN) BACHELOR FATHER—Comedy (BW)
(LIF) GOOD SEX—Ruth Westheimer; 60 min.
(NSH) PLAY IT AGAIN NASHVILLE
(USA) GET RICH WITH REAL ESTATE—Commercial; 2 hrs.
(WOR) MOVIE—Comedy; 2 hrs.
"The Fickle Finger of Fate." (U.S.-Spanish; 1966) Madrid scenery highlights this tongue-in-cheek yarn about the theft of a priceless candlestick. Jerry: Tab Hunter. Estrala: Gustavo Rojo. Fuentes: Fernando Hilbeck.
1:10 (MAX) MOVIE—Drama; 1 hr., 45 min.
"Rachel, Rachel."
1:15 (17) INN NEWS
1:20 (HBO) MOVIE—Thriller; 1 hr., 35 min.
"Humongous."
1:30 (5) RECORD GUIDE
(CBN) BLONDIE—Comedy (BW)
(CNN) SPORTS—Jim Huber
(ESN) SPORTSCENTER
(NSH) PORTER WAGONER AT OPRYLAND
1:40 (SHO) MASTER HAROLD . . . AND THE BOYS—Drama; 90 min.
See 5 P.M. for details.
2 AM (5) CBS NEWS NIGHTWATCH—Charles Rose; 4 hrs.
(39) ODYSSEY (85)—Music; 2 hrs.
(A&E) ONEDIN LINE—Drama; 60 min.
(CBN) 700 CLUB—Religion; 90 min.
(CNN) NEWS; 60 min.
(ESN) INSIDE BASEBALL
(LIF) BUILDING BLOCKS TO FORTUNE—Commercial; 60 min.
(WGN) INN NEWS—Morton Dean
2:30 (ESN) 1985 COLLEGE WORLD SERIES HIGHLIGHTS; 60 min.
(TMC) MOVIE—Comedy; 80 min.
"Screwballs."
(WGN) ZANE GREY—Western (BW)
2:45 (TBS) GET SMART—Comedy
2:55 (MAX) MOVIE—Comedy-Drama; 1 hr., 50 min.
"The Hotel New Hampshire."
3 AM (CNN) LARRY KING; 60 min.
(HBO) MOVIE—Crime Drama; 90 min.
"The Lady in Red."
(LIF) WHAT EVERY BABY KNOWS—Parenting
(USA) CASH FLO EXPO—Commercial; 90 min.
(WGN) MOVIE—Western (BW); 90 min.
"The Daring Rogue." (1949) An adventurer (Duncan Renaldo) and his sidekick (Leo Carrillo) help the cavalry rout bandits. Rosita: Armida. Juke: Fred Crane.
(WOR) JOE FRANKLIN—Interview; 60 min.
3:15 (SHO) MOVIE—Drama; 1 hr., 40 min.
"Lassiter."
(TBS) BEVERLY HILLBILLIES
3:30 (CBN) ROSS BAGLEY—Gospel Music; 60 min.
(ESN) PRO KARATE; 90 min.
Bob Thurman vs. John Moncayo in a light-middleweight title fight, taped June 15 at West Palm Beach, Fla.
(LIF) FRUGAL GOURMET
3:45 (LIF) NO SEW DECORATING
(TBS) WORLD AT LARGE
4 AM (5) CBS NEWS NIGHTWATCH CONTINUES; 60 min.
(39) ODYSSEY (85)—Music; 2 hrs.
(CNN) CROSSFIRE—Tom Braden
(LIF) VIDEO FASHION
(TBS) ALL IN THE FAMILY
(TMC) MOVIE—Drama (BW); 1 hr., 40 min.
"The Adventures of Marco Polo."
(WOR) HEADLINE NEWS; 60 min.
4:15 (LIF) BASIC FITNESS
4:30 (CBN) ANOTHER LIFE—Serial
(CNN) SHOWBIZ TODAY
(LIF) PLANT LINE
(TBS) BOB NEWHART—Comedy
(USA) HOW TO PLAY YOUR BEST TENNIS—Instruction
(WGN) MOVIETONE NEWS (BW)
4:35 (HBO) KENNY ROGERS AND DOLLY PARTON—Music; 60 min.
4:45 (LIF) IT'S YOUR MONEY
4:55 (4) JOB MARKET

MORNING

5 AM (4) NBC NEWS—John Dancy
(5) CBS NEWS—Daniels/Sawyer
(CBN) (WOR) JIMMY SWAGGART—Religion
(CNN) NEWS
(ESN) TO BE ANNOUNCED; 3 hrs.
(LIF) STRETCH WITH PRISCILLA—Exercise
(MAX) MOVIE—Drama (BW); 1 hr., 50 min.
"The Stratton Story."
(SHO) ALI BABA'S REVENGE—Cartoon; 55 min.
(TBS) HEADLINE NEWS
(USA) BIZNET NEWS—Comer/Grant; 60 min.
(WGN) ABBOTT AND COSTELLO (BW)
5:30 (4) RALPH EMERY; 90 min.
(5) AG-DAY
(17) CARL TIPTON—Music
(CBN) ROMPER ROOM—Children
(CNN) BUSINESS DAY—Stuart Varney
(LIF) IT FIGURES—Exercise
(TBS) FUNTIME—Children; 65 min.
(WGN) FAITH 20—Religion
(WOR) 700 CLUB—Religion; 60 min.
5:35 (HBO) BANANA SPLITS IN HOCUS POCUS PARK—Children; 45 min.
5:55 (13) FARM AND HOME
6 AM (2) ABC NEWS (CC)—Bell/Sullivan; 60 min.
(5) CBS NEWS—Schieffer/George; 2 hrs.
(13) ABC/LOCAL NEWS; 60 min.
(17) JIMMY SWAGGART—Religion
(30) SUPERHEROES—Cartoon
(39) BIZNET NEWS—Comer/Grant; 60 min.
(CBN) SUPERBOOK—Biblical Cartoon
(CNN) NEWS; 60 min.
(LIF) WHOLE NEW YOU—Magazine
(NIK) ADVENTURES OF BLACK BEAUTY
(SHO) HAVE YOU EVER BEEN ASHAMED OF YOUR PARENTS?—Drama; 50 min.
(TMC) MOVIE—Comedy; 90 min.
"Smokey and the Bandit—Part 3."
(USA) CARTOON EXPRESS; 2 hrs.
(WGN) MUPPET SHOW—Variety
6:30 (17) GREAT SPACE COASTER—Children
(30) SUPERFRIENDS—Cartoon
(CBN) FLYING HOUSE—Biblical Cartoon
(HBO) KING OF THE BEASTS—Cartoon
(LIF) WORKING MOTHER—Magazine
(NIK) LASSIE—Drama
(WGN) CARTOONS
(WOR) STRAIGHT TALK—Discussion; 60 min.
A discussion of living in Poland.
6:35 (TBS) FLINTSTONES—Cartoon
7 AM (2) (13) GOOD MORNING AMERICA (CC)—Lunden/Gifford; 2 hrs.
(4) TODAY—Gumbel/Garrels; 2 hrs.
Scheduled: Judd Hirsch.
(17) BUGS BUNNY & PORKY PIG—Cartoon
(30) INSPECTOR GADGET—Cartoon
(39) RONNIE PAGE GOSPEL; 60 min.
(CBN) LEO, THE LION—Cartoon
(CNN) NEWS; 60 min.
(HBO) MOVIE—Drama; 1 hr., 35 min.
"The Stone Boy."
[Closed-captioned.]
(LIF) WHAT EVERY BABY KNOWS—Parenting
(MAX) MOVIE—Comedy; 1 hr., 55 min.
"Splash."
[Closed-captioned.]
(NIK) BELLE AND SEBASTIAN—Cartoon
(SHO) MOVIE—Fantasy; 1 hr., 35 min.
"The Neverending Story."
[Closed-captioned.]
(WGN) BOZO—Children; 90 min.
7:05 (NSH) PICKIN' AT THE PARADISE
(TBS) I DREAM OF JEANNIE—Comedy
7:15 (8) A.M. WEATHER
7:30 (8) NIGHTLY BUSINESS REPORT
Guest commentator: Charls E. Walker.
(17) TOM AND JERRY—Cartoon
(22) FARM DAY
(30) HEATHCLIFF—Cartoon
(CBN) FLIPPER—Drama
(LIF) OVER EASY
(NIK) TODAY'S SPECIAL—Children
(NSH) PORTER WAGONER AT OPRYLAND
(TMC) MOVIE—Drama; 1 hr., 50 min.
"Entre Nous."
(WOR) ROMPER ROOM AND FRIENDS—Children; 60 min.
7:35 (TBS) BEWITCHED—Comedy
7:45 (22) A.M. WEATHER
8 AM (5) NEWS
(8) SESAME STREET (CC)—Children; 60 min.
(17) SCOOBY DOO—Cartoon
(22) MATH CYCLE
(30) FAT ALBERT (CC)—Cartoon
(39) LIVING TO GO—Religion
(CBN) DOBIE GILLIS—Comedy (BW)
(CNN) NEWS; 60 min.
(ESN) SPORTSCENTER
(LIF) IT FIGURES—Exercise
(NIK) PINWHEEL—Children; 5 hrs.
(NSH) I-40 PARADISE—Comedy
(USA) CALLIOPE—Children; 60 min.
8:05 (TBS) HAZEL—Comedy
8:15 (22) MAGIC PAGES
8:30 (5) PRESS YOUR LUCK—Game
(17) WOODY WOODPECKER & FRIENDS—Cartoon
(22) STRAWBERRY SQUARE
(30) TRANZOR Z—Cartoon
(39) BROTHER DAVE AND THE HOUR OF POWER SINGERS
(CBN) BACHELOR FATHER—Comedy (BW)
(ESN) INSIDE BASEBALL
(HBO) MOVIE—Thriller; 90 min.
"Highpoint."
(LIF) RICHARD SIMMONS—Health
(NSH) FANDANGO—Game
(WGN) BEVERLY HILLBILLIES
(WOR) FLYING NUN—Comedy

Program chart is on A-64
Pay-TV movie details begin on A-7

8:35 (TBS) I LOVE LUCY—Comedy (BW)
8:45 (22) MAGIC MUSIC
9 AM (2) (13) PHIL DONAHUE; 60 min.
Scheduled: Howard Cosell.
(4) HOUR MAGAZINE; 60 min.
Michael J. Fox and Lea Thompson ("Back to the Future"); twin female boxers; date rape; teen-age dancers at New York's School of American Ballet; bigamy.
(5) MATCH GAME
(6) (22) READING RAINBOW (CC)—Children
(17) SILVER SPOONS
A pilot (John Reilly) crash-lands in the Stratons' back yard.
(30) 700 CLUB—Religion; 60 min.
(39) RICHARD ROBERTS—Religion; 60 min.
(CBN) 700 CLUB—Religion; 90 min.
(CNN) NEWS; 60 min.
(ESN) AUTO RACING; 2 hrs.
The Formula One British Grand Prix, taped July 21 at Silverstone, England.
(LIF) TURN ON TO FOOD—Cooking
(MAX) MOVIE—Comedy; 1 hr., 40 min.
"The Mating Game."
(NSH) NASHVILLE NOW—Magazine; 90 min.
The band Chance.
(SHO) MOVIE—Comedy; 1 hr., 40 min.
"Easy to Love."
(USA) HEART LIGHT CITY—Music; 60 min.
(WGN) WALTONS—Drama; 60 min.
(WGN) GIDGET—Comedy
9:05 (TBS) MOVIE—Drama; 90 min.
"Miss Kline, We Love You." (1974) TV-movie with Patty Duke Astin as a shy teacher whose students are critically ill children in a pediatric ward. John Astin, June Dayton.
9:30 (5) PRICE IS RIGHT—Game; 60 min.
(8) (22) POWERHOUSE (CC)—Teenagers
(17) BRADY BUNCH—Comedy
(LIF) FAMILY COMPUTING
(TMC) MOVIE—Comedy-Drama; 1 hr., 40 min.
"Class."
(WGN) PARTRIDGE FAMILY—Comedy
10AM (2) SALLY JESSY RAPHAEL—Discussion
(4) WHEEL OF FORTUNE—Game
(6) MISTER ROGERS' NEIGHBORHOOD—Children
(13) ANGIE—Comedy
The doting behavior of new neighbors gives Angie (Donna Pescow) sour thoughts about her own marriage. Robert Hays.
(17) FAMILY—Drama; 60 min.
(22) WINE . . . WHAT PLEASURE!
(30) JIM BAKKER—Religion; 60 min.
(39) REV. DAVID PAUL—Religion
(CNN) NEWS; 60 min.
(HBO) BOBBY AND SARAH—Drama; 55 min.
(LIF) GOOD SEX—Ruth Westheimer
(NIK) PINWHEEL CONTINUES—Children
(USA) PRISONER: CELL BLOCK H—Drama
(WGN) BIG VALLEY—Western; 60 min.
(WGN) BEWITCHED—Comedy
10:30 (2) (13) ALL-STAR BLITZ—Game
Scheduled: Heidi Bohay, Brian Patrick Clarke.
(4) SCRABBLE—Game
(6) TALK OF THE TOWN; 60 min.
(8) TODAY'S SPECIAL—Children
(22) EVERYDAY COOKING WITH JACQUES PEPIN
(39) :20 MINUTE WORKOUT—Exercise
(CBN) ANOTHER LIFE—Serial
(LIF) FAMILY GUIDE PRESENTS—Magazine
(NSH) NEW COUNTRY
(USA) PEYTON PLACE—Drama (BW)
(WGN) I DREAM OF JEANNIE—Comedy
10:35 (TBS) WOMANWATCH—Magazine
11AM (2) (13) RYAN'S HOPE—Serial
(4) CHANNEL FOUR MAGAZINE; 90 min.
(6) (22) SESAME STREET (CC); 60 min.
(17) ANDY GRIFFITH—Comedy
(30) JIMMY SWAGGART—Religion
(39) ODYSSEY (85)—Music; 2 hrs.
(CBN) HERE COME THE BRIDES—Comedy-Drama; 60 min.
(CNN) TAKE TWO—Walker/Hart; 2 hrs.
(ESN) BODIES IN MOTION—Exercise
(HBO) MOVIE—Comedy; 1 hr., 45 min.
"Chattanooga Choo Choo."
(LIF) MOTHER'S DAY—Magazine
(MAX) MOVIE—Drama; 2 hrs.
"Without a Trace."
(NSH) PORTER WAGONER AT OPRYLAND
(SHO) MOVIE—Biography; 3 hrs., 10 min.
"Gandhi."
[Closed-captioned.]
(USA) MOVIE—Drama; 2 hrs.
"Shoot." (Canadian; 1976) Melodramatic tale of five friends on a weekend hunting trip who end up being the hunted. Cliff Robertson, Ernest Borgnine. Zeke: Henry Silva.
(WGN) FAMILY—Drama; 60 min.
(WOR) NEWS; 60 min.
11:05 (TBS) LITTLE HOUSE ON THE PRAIRIE; 60 min.
11:30 (2) LOVING—Serial
(5) YOUNG AND THE RESTLESS; 60 min.
(13) MIDDAY—Magazine
(17) DIVORCE COURT—Drama
(30) RICHARD ROBERTS—Religion; 60 min.
(ESN) BRITISH OPEN GOLF; 3 hrs.
Second-round play, taped July 19 at Sandwich, England.
(LIF) WHAT EVERY BABY KNOWS—Parenting
(NSH) VIDEOCOUNTRY
(TMC) MOVIE—Documentary; 1 hr., 45 min.
"Rockshow."

AFTERNOON

Noon (2) (13) ALL MY CHILDREN—Serial; 60 min.
(6) HEART OF THE DRAGON (CC); 60 min.
"Trading" studies commerce in China and the country's struggle to balance traditional though often less profitable manufacturing methods with more modern techniques.
(17) MOVIE—Crime Drama (BW); 2 hrs.
"The Damned Don't Cry." (1950) Intense Joan Crawford vehicle about a laborer's wife who deserts her husband for a big-time gangster (David Brian). Nick: Steve Cochran.
(22) SMITHSONIAN WORLD (CC)—Documentary; 60 min.
(CBN) MOVIE—Drama (BW); 2 hrs.
"Bullfighter and the Lady." (1951) Fascinating look into the world of the matador, as Gilbert Roland instructs an American (Robert Stack) in the art. Fine direction by Budd Boetticher.
(LIF) LIFESTYLES—Regis Philbin; 60 min.
(NIK) PINWHEEL CONTINUES—Children
(NSH) I-40 PARADISE—Comedy
(WGN) NEWS
(WOR) MOVIE—Adventure (BW); 2 hrs.
"Tarzan, the Ape Man." (1932) Johnny Weissmuller's excellent first outing as Edgar Rice Burroughs' jungle hero, aiding a young Englishwoman (Maureen O'Sullivan) and her fortune-hunting father. Neil Hamilton.
12:05 (TBS) MOVIE—Western; 2 hrs.
"The McMasters." (1970) Violent tale of racial conflicts in the post-Civil War Southwest. Benjie: Brock Peters. Neal: Burl Ives.
12:30 (4) SALE OF THE CENTURY—Game
(5) AS THE WORLD TURNS—Serial; 60 min.
(30) I DREAM OF JEANNIE—Comedy
(NSH) PLAY IT AGAIN NASHVILLE
(WGN) INN NEWS—Hanover/Scott
1 PM (2) (13) ONE LIFE TO LIVE—Serial; 60 min.
(4) ANOTHER WORLD—Serial; 60 min.
(6) SIX-GUN HEROES—Western (BW); 60 min.
(22) MAGIC OF OIL PAINTING—Instruction
(30) GIDGET—Comedy
(39) INN NEWS—Hanover/Scott
(CNN) NEWS—Shaw/Miller; 60 min.
(HBO) VIDEO JUKEBOX
(LIF) BETTER WAY—Interview
(MAX) MOVIE—Drama; 1 hr., 50 min.
"Entre Nous."
(NIK) TODAY'S SPECIAL—Children
(NSH) DANCIN' U.S.A.
(USA) ALIVE & WELL—Magazine; 60 min.
Interviews with Sonny Bono and Eva Marie Saint. Hosts: Mike Jerrick, Linda Arkin.
(WGN) CAROL BURNETT AND FRIENDS—Comedy
1:30 (5) CAPITOL—Serial
(22) TIMMY AND LASSIE—Drama (BW)
(30) GENTLE BEN—Drama
(39) WE'RE COOKING NOW
(HBO) MOVIE—Drama; 90 min.
"You Light Up My Life."
(LIF) RICHARD SIMMONS—Health
(NIK) BELLE AND SEBASTIAN—Cartoon
(NSH) YOU CAN BE A STAR—Talent Contest
(TMC) MOVIE—Drama; 1 hr., 55 min.
"Four Friends."
(WGN) ANDY GRIFFITH—Comedy (BW)
2 PM (2) (13) GENERAL HOSPITAL—Serial; 60 min.
(4) SANTA BARBARA—Serial; 60 min.
(6) GUIDING LIGHT—Serial; 60 min.
(8) SEEING THINGS—Comedy Drama; 60 min.
(17) ROBOTECH—Cartoon
(22) SIX-GUN HEROES—Western; 60 min.
(30) FLIPPER—Drama
(39) ALIVE & WELL—Magazine; 60 min.
(CBN) 700 CLUB—Religion; 60 min.
(CNN) NEWS—Harrison/Battista; 60 min.
(LIF) HOT PROPERTIES—Richard Belzer; 60 min.
(NIK) ADVENTURES OF BLACK BEAUTY
(NSH) VIDEOCOUNTRY
(USA) CANDID CAMERA
(WGN) I DREAM OF JEANNIE—Comedy
(WOR) HAWAII FIVE-O—Crime Drama; 60 min.
2:05 (TBS) BUGS BUNNY & FRIENDS—Cartoon; 60 min.
2:30 (17) FLINTSTONES—Cartoon
(30) FAT ALBERT (CC)—Cartoon
(KET) ELECTRIC COMPANY—Children
(ESN) AUTO RACING; 2 hrs.
The NASCAR Summer 500, taped July 21 at Pocono, Pa.
(NIK) LASSIE—Drama
(NSH) FANDANGO—Game
(USA) ROOM 222—Comedy-Drama
(WGN) SCOOBY DOO—Cartoon
3 PM (2) LITTLE HOUSE ON THE PRAIRIE; 60 min.
(4) DAYS OF OUR LIVES—Serial; 60 min.
(6) $25,000 PYRAMID—Game
Scheduled: Teresa Ganzel, Dick Cavett.
(5) KATHY'S KITCHEN
(13) LOVING—Serial
(17) BUGS BUNNY & PORKY PIG—Cartoon
(22) (KET) SESAME STREET (CC); 60 min.
(30) TRANZOR Z—Cartoon
(39) ODYSSEY (85)—Music; 60 min.
(CBN) BEN CASEY—Drama; 60 min.
(CNN) NEWS—Shaw/Miller; 60 min.
(HBO) BANANA SPLITS IN HOCUS POCUS PARK—Children; 45 min.
(LIF) AMERICA TALKS BACK; 60 min.
(MAX) MOVIE—Drama (BW); 1 hr., 50 min.
"The Stratton Story."
(NIK) YOU CAN'T DO THAT ON TELEVISION
(NSH) NASHVILLE NOW—Magazine; 90 min.
The band Chance.
(SHO) ALI BABA'S REVENGE; 55 min.
(USA) (WGN) JOKER'S WILD—Game
(WGN) SUPERFRIENDS—Cartoon
3:05 (TBS) FLINTSTONES—Cartoon
3:30 (5) JOKER'S WILD—Game
(8) POWERHOUSE (CC)—Teenagers
(13) DIFF'RENT STROKES—Comedy
(17) TOM AND JERRY—Cartoon
(30) (WGN) HEATHCLIFF—Cartoon

Tuesday Evening Programs

	5:00	5:30	6:00	Prime Time 6:30	7:00	7:30
2	News	ABC News	Love Connection	People's Court	Three's a Crowd	Foul-Ups, Bleep
4	Wheel of Fortune	NBC News	News		A-Team	
5	Sanford and Son	CBS News	News	Family Feud	Jeffersons	**Movie:** Skokie
8	Sesame Street		MacNeil, Lehrer		Jean Shepherd	Tennessee Arts
13	M*A*S*H	ABC News	News	Wheel of Fortune	Three's a Crowd	Foul-Ups, Bleep
17	Gilligan's Island	Alice	Charlie's Angels		Montreux Rock	
22	Powerhouse	Business Report	MacNeil, Lehrer		Nova	
30	Happy Days	Laverne & Shirley	Greats of Game	Baseball: Reds at Mets		
39	Odyssey (85)				**Movie**	
KET	G.E.D.	Business Report	Profiles of Nature	Kentucky Afield	Nova	
CABLE/PAY-TV PROGRAMS						
A&E	Off the air				Answers	
CBN	Blockbusters	Rifleman	Guns of Sonnett	Cisco Kid	Gentle Ben	Gentle Ben
CNN	News (4:00)	Showbiz Today	Moneyline	Crossfire	News	
ESN	Motocross (4:30)	World Class Women	SportsCenter	S.F. Marathon		Pro Karate
HBO	**Movie:** Conan the Destroyer				**Movie:** The Star Chamber	
LIF	Richard Simmons	It Figures	Lifestyles		Hot Properties	
MAX	**Movie:** Splash				**Movie:** Without a Trace	
NIK	Mr. Wizard	Nick Rocks	Can't Do That...	Dangermouse	Off the air	
NSH	I-40 Paradise	Play It Again	Dancin' U.S.A.	Videocountry	You Can Be a Star	Fandango
SHO	Ashamed of Your Parents? (4:30)	**Movie:** The Wild Pony			**Movie:** The Neverending Story	
TBS	Andy Griffith (5:05)	Green Acres (5:35)	Sanford and Son (6:05)	Baseball: Braves at Expos (6:35)		
TMC	**Movie** (3:30)	**Movie:** Smokey and the Bandit—Part 3			**Movie:** Class	
USA	Cartoon Express		Radio 1990	Dragnet	Wrestling	
WGN	Good Times	Archie Bunker	Private Benjamin	Soap	**Movie:** The Castaways on Gilligan's Island	
WOR	Police Woman		Sale of Century	Bosom Buddies	News	Tic Tac Dough

NIK **TURKEY TELEVISION**—Comedy; 60 min.
TMC **MOVIE**—Comedy-Drama BW; 1 hr., 50 min.
"People Will Talk."
USA **BULLSEYE**—Game
WOR **TICTAC DOUGH**—Game
3:35 TBS **ADDAMS FAMILY**—Comedy BW
4 PM 2 **DALLAS**—Drama; 60 min.
An extortionist threatens to blow up Ewing 23; Ray (Steve Kanaly) settles into his new-found identity but fears losing Donna to Cliff.
4 **$100,000 NAME THAT TUNE**—Game
5 **DUKES OF HAZZARD**; 60 min.
Daisy falls in love with Hogg's nephew Jamie Lee (Jonathan Frake). Catherine Bach.
5 22 KET **MISTER ROGERS' NEIGHBORHOOD**—Children
13 **JEFFERSONS (CC)**—Comedy
There's no reason to celebrate George's 50th birthday when his friends refuse to attend the party he plans. George: Sherman Hemsley.
17 **HE-MAN AND THE MASTERS OF THE UNIVERSE**—Cartoon
30 **INSPECTOR GADGET**—Cartoon
39 **ODYSSEY (85)**—Music; 60 min.
CBN **TIC TAC DOUGH**—Game
CNN **NEWS**—Williams/Waters; 90 min.
HBO **GORILLA**—Documentary; 60 min.
LIF **WEIGHT WATCHERS MAGAZINE**
SHO **RIGHTEOUS APPLES**
USA **MAKE ME LAUGH**—Game
WGN **LEAVE IT TO BEAVER** BW
WOR **DATING GAME**
4:05 TBS **BRADY BUNCH**—Comedy
4:30 4 **JEOPARDY!**—Game
8 22 KET **READING RAINBOW (CC)**—Children
Imagination is the theme of Edward Marshall's "Three by the Sea."
13 **WKRP IN CINCINNATI**—Comedy
Johnny proclaims that God talks to him.
17 **VOLTRON**—Cartoon
30 **LEAVE IT TO BEAVER** BW
At June's insistence, Beaver (Jerry Mathers) attends a farewell party for a girl he doesn't like. Penny: Karen Sue Trent.
CBN **FACE THE MUSIC**—Game
ESN **MOTOCROSS**; 60 min.
Motorcycle racing in the French Grand Prix, taped April 21 at Tours, France.
LIF **WORKING MOTHER**—Magazine
NIK **DENNIS THE MENACE** BW

See listings for details.

	Prime Time 8:00	8:30	9:00	9:30	10:00	10:30
2	Who's the Boss?	Hail to the Chief	MacGruder & Loud		News	M*A*S*H
4	Riptide		Remington Steele		News	Three's Company
5	**Movie** (Cont.)				News	Enter. Tonight
8	Amer. Playhouse			Eagle Returns	Business Report	Latenight America
13	Who's the Boss?	Hail to the Chief	MacGruder & Loud		News	Nightline
17	Montreux Rock (Cont.)		All in the Family	Honeymooners	Andy Griffith	Tonight
22	Lifeline		Soundstage		Wilson's Cookin'	Latenight America
30	Baseball (Cont.)			Big Valley		Quincy
39	**Movie** (Cont.)		In Search of...	INN News	Odyssey (85)	
KET	Lifeline		MacNeil, Lehrer		News	Off the air
CABLE/PAY-TV PROGRAMS						
A&E	Answers (Cont.)			These Gifts	Shoestring	
CBN	700 Club			Celebrity Chefs	Bill Cosby	Best of Groucho
CNN	Larry King		News		Moneyline	Sports
ESN	Pro Karate (Cont.)		Auto Racing			SportsCenter
HBO	**Movie** (Cont.)		Philip Marlowe, Private Eye		**Movie:** Circle of Iron	
LIF	America Talks Back		Good Sex		Hot Properties	
MAX	**Movie** (Cont.)		**Movie:** Hot Dog...The Movie			**Movie** (10:40)
NIK	Off the air					
NSH	Nashville Now			New Country	You Can Be a Star	Videocountry
SHO	**Movie** (Cont.)		Paper Chase		Brothers	Bizarre
TBS	Baseball (Cont.)		**Movie:** Shalako (9:20)			
TMC	**Movie** (Cont.)		**Movie:** Entre Nous			
USA	Wrestling (Cont.)		Powerboat Racing		Gong Show	Make Me Laugh
WGN	**Movie** (Cont.)	News	Baseball: Cubs at Padres			
WOR	**Movie:** Gambit				Bizarre	Hawaii Five-O

NSH **NEW COUNTRY**
SHO **HAVE YOU EVER BEEN ASHAMED OF YOUR PARENTS?**—Drama; 50 min.
USA **GONG SHOW**—Game
WGN **LAVERNE & SHIRLEY**—Comedy
WOR **NEWLYWED GAME**
4:35 TBS **FATHER KNOWS BEST** BW
5 PM 2 **NEWS**
4 **WHEEL OF FORTUNE**—Game
5 **SANFORD AND SON**—Comedy
When Lamont loses a fight to a barroom bully, he determines to redeem himself by learning karate. Lamont: Demond Wilson.
5 **SESAME STREET (CC)**—Children; 60 min.
13 **M*A*S*H**—Comedy
Conclusion. Klinger faces court-martial for the theft of a camera. Jamie Farr.
17 **GILLIGAN'S ISLAND**
There's a lion running loose on the island! Gilligan: Bob Denver. Skipper: Alan Hale.
22 **POWERHOUSE (CC)**—Teen-agers
A widowed teen-ager (Patti Chambers) seeks help when her in-laws try to gain custody of her baby. Lamb: Peter Gil.
30 **HAPPY DAYS**
After one date, Polsie (Anson Williams) is ready to propose to a pretty student (Lorrie Mahaffey). Ron Howard.
39 **ODYSSEY (85)**—Music; 2 hrs.
KET **G.E.D.**—Instruction
CBN **BLOCKBUSTERS**—Game
HBO **MOVIE**—Adventure; 1 hr., 45 min.
"Conan the Destroyer."
[Closed-captioned.]
LIF **RICHARD SIMMONS**—Health
MAX **MOVIE**—Comedy; 1 hr., 55 min.
"Splash."
[Closed-captioned.]
NIK **MR. WIZARD'S WORLD**—Science
An ice cube reveals the origin of wind.
NSH **I-40 PARADISE**—Comedy
USA **CARTOON EXPRESS**; 60 min.
WGN **GOOD TIMES**
WOR **POLICE WOMAN**—Crime Drama; 60 min.
5:05 TBS **ANDY GRIFFITH**—Comedy
5:25 4 **WEATHER**
5:30 2 13 **ABC NEWS (CC)**—Peter Jennings
4 **NBC NEWS**—Tom Brokaw
5 **CBS NEWS**—Dan Rather
17 **ALICE**—Comedy
Mel's pushy mother (Martha Raye) winters nearby, and Mel's not sure that he'll make it to

Program chart is on A-64
Pay-TV movie details begin on A-7

spring. Vic Tayback, Linda Lavin, Beth Howland. Greg: Robert Hogan.
22 KET NIGHTLY BUSINESS REPORT
Guest commentator: Lester Thurow.
30 LAVERNE & SHIRLEY—Comedy
Left in the girls' care, Edna's retarded daughter (Linda Gillin) disappears with Lenny (Michael McKean). Penny Marshall.
CBN RIFLEMAN—Western BW
CNN SHOWBIZ TODAY
ESN WORLD CLASS WOMEN—Profile
Included: the top ranked tennis players; the Virginia Slims of Dallas tournament.
LIF IT FIGURES—Exercise
NIK NICK ROCKS—Music
NSH PLAY IT AGAIN NASHVILLE
SHO MOVIE—Drama; 90 min.
"The Wild Pony."
TMC MOVIE—Comedy; 90 min.
"Smokey and the Bandit—Part 3."
WGN ARCHIE BUNKER'S PLACE—Comedy
5:35 TBS GREEN ACRES—Comedy

EVENING

6 PM 2 LOVE CONNECTION—Game
4 NEWS; 60 min.
5 13 NEWS

7PM TUESDAY
The Monroe Golden Pit Rock Festival
Elton John
REO · Men at Work
The Pointer Sisters · Sting
· Frankie Goes To Hollywood
Culture Club · Julian Lennon
Kenny Loggins · Duran Duran
Huey Lewis And The News
And More!
2TV 17

8 22 MacNEIL, LEHRER NEWSHOUR; 60 min.
17 CHARLIE'S ANGELS; 60 min.
The Angels enter a brutal Louisiana women's prison farm to investigate an inmate's disappearance. Farrah Fawcett-Majors, Kate Jackson, Jaclyn Smith.
30 GREATS OF THE GAME—Baseball
KET PROFILES OF NATURE
The hooded seal is observed on ice floes and underwater in Canada's Gulf of St. Lawrence.
CBN GUNS OF WILL SONNETT—Western
CNN MONEYLINE—Lou Dobbs
ESN SPORTSCENTER
LIF LIFESTYLES—Regis Philbin; 60 min.
NIK YOU CAN'T DO THAT ON TELEVISION—Children
NSH DANCIN' U.S.A.
USA RADIO 1990
WGN PRIVATE BENJAMIN—Comedy
WOR SALE OF THE CENTURY—Game
6:05 TBS SANFORD AND SON—Comedy
6:30 2 PEOPLE'S COURT
Cases involve studhorse fees, and items stolen from a car.
5 FAMILY FEUD—Game
13 WHEEL OF FORTUNE—Game
30 BASEBALL
Cincinnati at New York Mets. (Live)
KET KENTUCKY AFIELD
CBN CISCO KID—Western
CNN CROSSFIRE—Tom Braden
ESN SAN FRANCISCO MARATHON; 60 min.
Highlights taped July 21.
NIK DANGERMOUSE—Cartoon
NSH VIDEOCOUNTRY
USA DRAGNET—Crime Drama
WGN SOAP—Comedy
WOR BOSOM BUDDIES—Comedy
6:35 TBS BASEBALL
Atlanta at Montreal. (Live)
7 PM 2 13 THREE'S A CROWD (CC)—Comedy
Jack (John Ritter) finishes behind Vicky (Mary Cadorette) as a breadwinner, trivia buff and carnival player, so he devises a plan to heal his bruised ego. (Repeat)
4 A-TEAM (CC); 60 min.
B.A. (Mr. T) poses as a boxer to knock a drug ring out of business. Hannibal: George Peppard. Murdock: Dwight Schultz. (Repeat)

Guest Cast

Monroe ..... Alex Rocco
McGurdy ..... Joe E. Tata
Mick Halligan ..... Dick Balduzzi

5 JEFFERSONS (CC)
Reenacting the Cinderella story, Florence (Marla Gibbs) yearns to attend a charity banquet where her soap-opera idol is speaking—which sets her to dreaming. Kent: Hal Williams. Mother Tobin: Mabel King. (Repeat)
[Last show of the series.]

8 JEAN SHEPHERD'S AMERICA
Jean's essay on being rich includes a leisurely cruise at the helm of a yacht. "That's the ultimate luxury," he says.
17 MONTREUX GOLDEN ROSE ROCK FESTIVAL—Music; 2 hrs.
Highlights of the 1985 festival taped in May at the Swiss resort. Performers include Frankie Goes to Hollywood, Duran Duran, Huey Lewis and the News, Sting, Men at Work, Tears for Fears, the Pointer Sisters, Culture Club, Kenny Loggins, Philip Bailey, Billy Ocean.
22 KET NOVA (CC); 60 min.
"Edgerton and His Incredible Seeing Machines" recalls Harold Edgerton's development of the stroboscope. (Repeat)
[Also airs Fri. 8 P.M. Ch. 8.]
39 MOVIE—To Be Announced; 2 hrs.
A&E ANSWERS—Drama; 2 hrs., 30 min.
Plays by Ernest Thompson include "A Good Time," starring Patricia McCormack, Sam Bottoms; "The Constituent," with Burgess Meredith and Ned Beatty.
CBN GENTLE BEN—Drama
CNN NEWS—Farmer/Curle/Shaw; 60 min.
HBO MOVIE—Crime Drama; 1 hr., 50 min.
"The Star Chamber."
LIF HOT PROPERTIES—Richard Belzer; 60 min.
Guests include actor Danny Aiello ("The Purple Rose of Cairo").
MAX MOVIE—Drama; 2 hrs.
"Without a Trace."
NSH YOU CAN BE A STAR—Talent Contest
SHO MOVIE—Fantasy; 1 hr., 35 min.
"The Neverending Story."
[Closed-captioned.]
TMC MOVIE—Comedy-Drama; 1 hr., 40 min.
"Class."
USA WRESTLING; 2 hrs.
WGN MOVIE—Comedy; 90 min.
"The Castaways on Gilligan's Island." (1979)
Six of the original crew return for this TV-movie about a secluded Pacific Ocean resort. Bob Denver, Alan Hale, Tom Bosley, Jim Backus.
WOR NEWS
7:30 2 13 FOUL-UPS, BLEEPS & BLUNDERS (CC)
Guest Phyllis Diller shows a clip of her appearance on Groucho Marx's "You Bet Your Life." Other clips include Bob Newhart from "Don Adams' Screen Test." (Repeat)
5 MOVIE (CC)—Drama; 2 hrs., 30 min.
A Holocaust survivor (Danny Kaye) confronts resurgent Nazism in "Skokie," Ill., where the planned 1977 neo-Nazi march made national headlines and raised complex Constitutional and moral questions, dramatized in this 1981 TV-movie. (Repeat)

Supporting Cast

Herb ..... John Rubinstein
Bertha ..... Kim Hunter
Bert ..... Eli Wallach
Collin ..... George Dzundza
Janet ..... Marin Kanter
Rosen ..... Carl Reiner

8 TENNESSEE ARTS
CBN GENTLE BEN—Drama
ESN PRO KARATE; 90 min.
Dennis Downey vs. Rob Salazar in a scheduled nine-round U.S. light-heavyweight title fight, taped July 6 at Denver.
NSH FANDANGO—Game
WOR TIC TAC DOUGH—Game
8 PM 2 13 WHO'S THE BOSS? (CC)—Comedy
A local TV reporter (Betty White), looking for something to spice up her story on career women, catches Angela and Tony in a compromising situation. Tony: Tony Danza. Angela: Judith Light. (Repeat)
4 RIPTIDE; 60 min.
The guys pose as high rollers and break into a post office, all in the course of a murder investigation. Cody: Perry King. (Repeat)

Guest Cast

Juliet ..... Joanna Johnson
Osborne ..... Seth Jaffe
Segura ..... Castulo Guerra
Harris ..... Guy Christopher

Drowsy?
But must stay alert?

© 1985 Abbott Laboratories, Inc. Chicago, IL 60611
Pep-Back® Tablets start Immediately to help wipe out drowsiness, temporarily relieve simple tiredness, fatigue. You feel brighter, more alert. Pep-Back is not habit forming, 100% safe taken as directed, and won't upset your stomach. So when you're tired, drowsy, or exhausted from overwork or lack of sleep, bounce back fast with Pep-Back. Ask for Pep-Back where health aids are sold.
PEP-BACK®
Energy Booster
Available at
revco DISCOUNT DRUG

Program chart is on A-64
Pay-TV movie details begin on A-7

8 AMERICAN PLAYHOUSE (CC)—Comedy-Drama; 90 min.
"Under the Biltmore Clock," based on an F. Scott Fitzgerald story, tells of a 21-year-old flapper's visit with her wealthy fiance's eccentric parents. Myra: Sean Young. Knowleton Whitney: Lenny Von Dohlen.

22 KET LIFELINE (CC)—Profile; 60 min.
From 1979: Trauma surgeon James Duke is observed treating a traffic-accident victim who has multiple fractures. (Repeat)

CRN 700 CLUB—Religion; 90 min.

CRN LARRY KING; 60 min.

LIF AMERICA TALKS BACK; 60 min.
Topic: punkers and their parents.

NSH NASHVILLE NOW—Magazine; 90 min.
The Wright Brothers, Johnny Burke.

WGN MOVIE—Comedy; 2 hrs.
"Gambit." (1966) Watch for the plot twists in this sly spy spoof about a daring robbery caper in Hong Kong. Shirley MacLaine, Michael Caine, Herbert Lom, John Abbott.

8:30 **2 13 HAIL TO THE CHIEF (CC)—Comedy**
Oliver (Ted Bessell) is pressed into service as a Soviet spy, and Lucy (Quinn Cummings) is hot to join a revolution south of the border. Julia: Patty Duke. (Repeat)

WGN NEWS

NEWS, VIEWS, HIGHLIGHTS, INSIGHTS. No one gives you a better look at the world of television than TV GUIDE.

9 PM **2 13 MacGRUDER & LOUD (CC)—Crime Drama; 60 min.**
A burglar repeatedly outwits Jenny and Malcolm (Kathryn Harrold, John Getz), causing their colleagues to question their competence. Debbin: Ted Ross. (Repeat)

Guest Cast

Bobby ..... Willard Pugh
Lynch ..... Robert Desiderio
Carl ..... Alan Stock

4 REMINGTON STEELE—Crime Drama; 60 min.
A harmless contest between Laura and Steele (Stephanie Zimbalist, Pierce Brosnan) to find a missing journalist becomes a deadly game of double identities. (Repeat)

Guest Cast

Wainwright/Applegate ..... Jack Hedley
Moreland ..... Tom Adams
Banks ..... Tony Vogel
Shepherd ..... Brian Gwaspari

17 ALL IN THE FAMILY
Archie (Carroll O'Connor) unwittingly joins an ultra-patriotic group whose next target for harassment is Mike (Rob Reiner). First of two parts. Gordie: Dennis Patrick.

22 SOUNDSTAGE—Music; 60 min.
In a 1983 concert, Britain's Joe Cocker sings "Feelin' Alright," "You Are So Beautiful," "Whiter Shade of Pale," "Watching the River Flow." (Repeat)

39 IN SEARCH OF . . .
Psychic Beverly Jaggers explains how mental powers have enabled her to solve a murder and give profitable stock-investment advice.

KET MacNEIL, LEHRER NEWSHOUR; 60 min.

CRN NEWS—Farmer/Curle; 60 min.

ESN AUTO RACING; 90 min.
The Formula One British Grand Prix, taped July 21 at Silverstone, England.

HBO PHILIP MARLOWE, PRIVATE EYE (CC)—Mystery; 55 min.
Marlowe (Powers Boothe) bucks a veritable army of syndicate muscle to help a racketeer marked for murder by the mob.

LIF GOOD SEX—Ruth Westheimer; 60 min.

MAX MOVIE—Comedy; 1 hr., 40 min.
"Hot Dog . . . The Movie."
[Closed-captioned.]

MTV GUEST VJ; 60 min.

SHO PAPER CHASE—Drama; 60 min.
The subject is self-reliance when Professor Kingsfield misses class.

TMC MOVIE—Drama; 1 hr., 50 min.
"Entre Nous."
[Shown with subtitles.]

USA POWERBOAT RACING; 60 min.
International Formula One competition, taped June 23 at Chattanooga, Tenn.

WGN BASEBALL
Chicago Cubs at San Diego. (Live)

9:20 **TBS MOVIE—Western; 2 hrs., 30 min.**
"Shalako." (British; 1968) Sean Connery and Brigitte Bardot team in this large-scale adventure yarn about a European hunting party attacked by Apaches in the Old West.
[Time approximate after baseball.]

9:30 **8 EAGLE RETURNS—Documentary**
The rehabilitation of injured eagles and their return to natural habitats are examined in this film about a Florida Audubon Society program.

17 HONEYMOONERS—Comedy BW
Ralph (Jackie Gleason) and Norton (Art Carney) purchase a TV set. Audrey Meadows.

30 BIG VALLEY—Western; 60 min.
Incidents of prejudice have taken a heavy toll from Modoc Indian Tom Lightfoot (Joe Don Baker), a young lawyer given to vitriolic outbursts against the white man. Jarrod: Richard Long. Audra: Linda Evans.

39 INN NEWS—Brad Holbrook

A&E THESE GIFTS—Documentary
John Houseman is the host for highlights of the 1983 Arts Recognition and Talent Search, a competition for high-school seniors.

CRN CELEBRITY CHEFS—Cooking

NSH NEW COUNTRY
Featured artist: Carroll Baker.

10PM **2 4 5 13 NEWS**

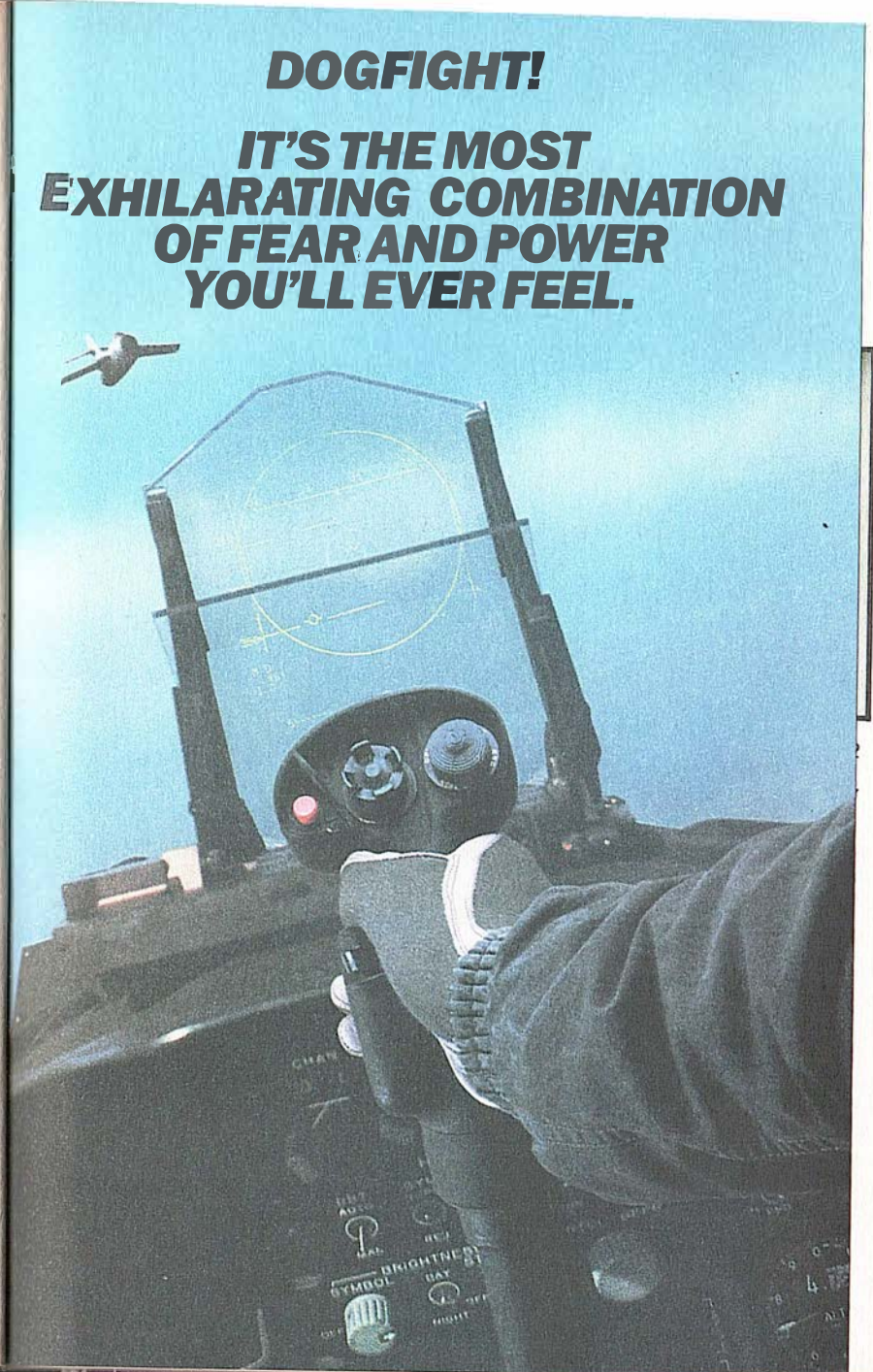

A U.S. Navy F-4 Phantom downs a North Vietnamese MiG-17.

LET THE PILOTS THEMSELVES TELL YOU WHAT IT'S LIKE.

You're on patrol in an F-4 Phantom fighter equipped with Sidewinder missiles when you spot a MiG-17 coming at you. Your Phantom is faster, but the MiG is more agile. As you feel your heart pound faster and the adrenalin surge through your body, you know this is going to be the fight of your life.

With Fighting Jets, from TIME-LIFE BOOKS, you can experience what it's like to be a fighter pilot. You'll go on strafing runs over the Sinai, duel a MiG-21 over the jungles of Vietnam, and outmaneuver anti-aircraft fire over Korea. And you'll live these experiences through the words of the pilots themselves.

It's an exciting introduction to THE EPIC OF FLIGHT from TIME-LIFE BOOKS. You'll see how the Germans outbattled the Allies with the first turbojets. How Britain's remarkable jump jets destroyed faster Argentine jets. And much more. Detailed illustrations take you inside cockpits, diagram dogfight tactics, and portray an awesome array of today's fighters. Volume by volume, THE EPIC OF FLIGHT retells the adventure story of the century.

You're invited to take Fighting Jets for 10 days free. Keep it and pay only $13.95 plus shipping and handling. You can then collect additional volumes in the series, including The Soviet Airforce, The Carrier War, and Knights of the Air. Books come one about every other month, always for a free examination. There is no minimum to buy; you may cancel at any time. If you decide not to keep Fighting Jets, return the complete package within 10 days with no further obligation.

Mail the reply card today and take off into the action.

THE EPIC OF FLIGHT

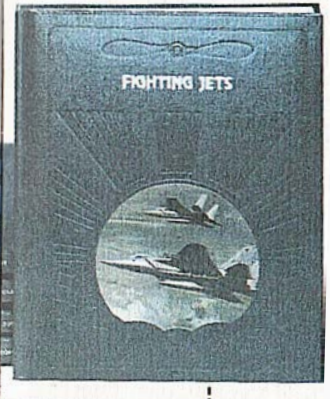

FREE DIGITAL WRISTWATCH!

To get your free digital wristwatch, featuring stopwatch capability and handy backlight, put an X through the MIG at left.

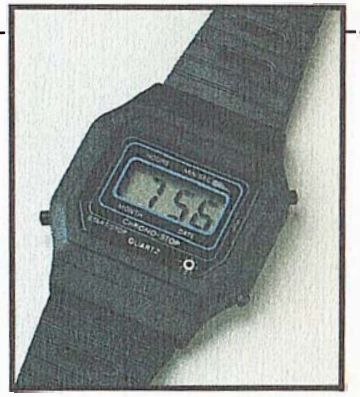

CVDPA2

TEST FLY FIGHTING JETS FOR 10 DAYS FREE.

YES, I would like to try Fighting Jets as my introduction to THE EPIC OF FLIGHT series. Please send it to me for a 10-day free examination. Also send me future volumes under the terms described in this ad. The digital wristwatch is mine to keep—absolutely FREE.

CVDPH7

Name _____ (please print)

Address _____ Apt. _____

City _____

State _____

Zip _____

All orders subject to approval. Price subject to change.

TIME LIFE BOOKS

TEST FLY FIGHTING JETS FOR 10 DAYS FREE.

Photographed from the gun cameras of an F-105 Thunderchief, a MIG-17 takes a fatal hit on the wing and erupts in flames.

BUSINESS REPLY MAIL
FIRST CLASS PERMIT NO. 22 CHICAGO, ILL.
POSTAGE WILL BE PAID BY ADDRESSEE

NO POSTAGE NECESSARY IF MAILED IN THE UNITED STATES

TIME LIFE BOOKS

Time & Life Building
541 North Fairbanks Court
Chicago, Illinois 60611

© 1984, Time-Life Books Inc., Time & Life Bldg., Chicago, IL 60611

8 NIGHTLY BUSINESS REPORT
Guest commentator: Lester Thurow.
17 ANDY GRIFFITH—Comedy (BW)
Andy and Barney search for a girl for Goober (George Lindsey). Barney: Don Knotts.
22 JUSTIN WILSON'S LOUISIANA COOKIN' (CC)
39 ODYSSEY (85)—Music; 2 hrs.
(KET) NEWS (OC)
(A&E) SHOESTRING—Mystery; 60 min.
A punk rocker is convinced that his girl friend was murdered by a local businessman.
(CBN) BILL COSBY—Comedy
(CNN) MONEYLINE—Lou Dobbs
(HBO) MOVIE—Adventure; 1 hr., 35 min.
"Circle of Iron."
(LIF) HOT PROPERTIES—Richard Belzer; 60 min.
Guests include actor Danny Aiello ("The Purple Rose of Cairo").
(NSH) YOU CAN BE A STAR—Talent Contest
(SHO) BROTHERS (CC)—Comedy
Cliff (Paul Regina) and Lou (Brandon Maggart) support opposing political candidates.
(USA) GONG SHOW—Game
(WOR) BIZARRE—Comedy
10:30 **2 M*A*S*H**
Already exhausted, Hawkeye and Potter go to assist a Korean hospital near the front. Major Choi: Mako. Hawkeye: Alan Alda.
4 THREE'S COMPANY—Comedy
Jack's conniving Navy buddy could become his partner at the bistro if Mr. Angelino gets his way. Bill: Rod McCary. Jack: John Ritter.
5 ENTERTAINMENT TONIGHT—Magazine
Scheduled: Marie Osmond.
8 22 LATENIGHT AMERICA—Dennis Wholey; 60 min.
13 NIGHTLINE—Ted Koppel
17 TONIGHT; 60 min.
Scheduled: Horacio Gutierrez (pianist), Dabney Coleman, 13-year-old computer expert Rawson Stovall. Johnny Carson.
30 QUINCY—Crime Drama; 60 min.
Assassins plan to kill a Latin American dictator while he is in the country for medical reasons. Sarejo: Rudy Solari. Quincy: Jack Klugman. Stewart: George Wyner. Sam: Robert Ito.
(CBN) BEST OF GROUCHO—Game (BW)
(CNN) SPORTS—Charles/Huber
(ESN) SPORTSCENTER
(NSH) VIDEOCOUNTRY
(SHO) BIZARRE (CC)—Comedy
(USA) MAKE ME LAUGH—Game
(WOR) HAWAII FIVE-O—Crime Drama; 60 min.
10:40 **(MAX) MOVIE—Comedy; 90 min.**
"Private School."
11PM **2 WKRP IN CINCINNATI—Comedy**
Jennifer's gentleman friend (Pat O'Brien) dies suddenly, leaving her executrix of his will. Loni Anderson. Kennington: John Terry Bell.

4 BARNEY MILLER—Comedy
Barney has middle-age blues. Burger: Nehemiah Persoff. Perito: Richard Libertini.
5 MAGNUM, P.I.—Crime Drama; 70 min.
Magnum (Tom Selleck) becomes suspicious when his friend is found dead the day after he got a new car he couldn't afford.
13 EYE ON HOLLYWOOD
(A&E) ANSWERS—Drama; 2 hrs., 30 min.
Plays by Ernest Thompson include "A Good Time," starring Patricia McCormack, Sam Bottoms; "The Constituent," with Burgess Meredith and Ned Beatty.
(CBN) BILL DANA—Comedy (BW)
(CNN) NEWS—Mary Miller; 60 min.
(ESN) AUSTRALIAN FOOTBALL; 90 min.
(LIF) WHOLE NEW YOU—Magazine
The art of letter writing. Also: self-defense.
(NSH) NASHVILLE NOW—Magazine; 90 min.
The Wright Brothers, Johnny Burke.
(SHO) MOVIE—Musical; 1 hr., 50 min.
"Purple Rain."
[Closed-captioned.]
(TMC) MOVIE—Drama; 1 hr., 55 min.
"Four Friends."
(USA) RADIO 1990
11:30 **2 NIGHTLINE—Ted Koppel**
4 LATE NIGHT WITH DAVID LETTERMAN; 60 min.
Scheduled: Comedian Jerry Seinfeld.
13 MUSIC CITY U.S.A.
Hostess Shelly West sings "Now There's You." Included: the Everly Brothers' video "On the Wings of a Nightingale."
17 MOVIE—Thriller; 1 hr., 45 min.
"The Cat o' Nine Tails." (Italian; 1971) Violent melodrama centering on a crazed killer driven by a chromosome imbalance. Karl Malden, James Franciscus, Catherine Spaak.
30 NIGHT GALLERY
1. "The Dear Departed," about a fake medium, his devoted assistant and the assistant's unfaithful wife. Mark: Steve Lawrence. Angela: Maureen Arthur. 2. "A Matter of Semantics," a vignette about an encounter between Count Dracula and a blood-bank nurse.
(CBN) LOVE THAT BOB!—Comedy (BW)
(LIF) FAMILY GUIDE PRESENTS—Magazine
(USA) HOLLYWOOD INSIDER—Interview

VITAL STATISTICS

How much longer can you expect your old color set to keep working? This should give you a clue: 15 years later, more than half of the 5.3 million color sets sold in 1970 are still in use, and about 80% of the 6.5 million color sets purchased in 1975 are still operating, according to a survey conducted for the Electronic Industries Association.

Program chart is on A-64
Pay-TV movie details begin on A-7

(WGN) SATURDAY NIGHT
11:45 (HBO) MOVIE—Drama; 1 hr., 35 min.
"The Stone Boy."
[Closed-captioned.]
11:50 (TBS) MOVIE—Drama; 3 hrs., 20 min.
"Lord Jim." (British; 1965) Richard Brooks' ambitious adaptation of Joseph Conrad's novel about a British seaman (Peter O'Toole) in the Orient. Eli Wallach, James Mason.
Mid. 2 JIMMY SWAGGART—Religion
30 DR. GENE SCOTT—Religion; 2 hrs.
39 ODYSSEY (85)—Music; 2 hrs.
(CBN) I MARRIED JOAN—Comedy (BW)
(CNN) CROSSFIRE—Tom Braden
(LIF) LIFESTYLES—Regis Philbin; 60 min.
(USA) CIRCLE OF SPORTS—Magazine; 2 hrs.
Included: an interview with Don Meredith and reports on Willie Shoemaker, Peter Vidmar and Nadia Comaneci.
(WGN) MOVIE—Crime Drama (BW); 2 hrs.
"Double Indemnity." (1944) Billy Wilder directed this tough, well-acted tale about an amoral woman and an insurance agent teamed for murder. Barbara Stanwyck, Fred MacMurray.
[Time approximate after baseball.]
(WGN) JOE FRANKLIN—Interview; 60 min.
12:10 5 MOVIE—Comedy-Drama; 80 min.
"Die Laughing" (1980) stars Robby Benson as a cab driver drawn into international intrigue when a passenger is murdered. Amy: Linda Grovenor. Arnold: Charles Durning. Sophie: Elsa Lanchester. Mueller: Bud Cort.
(MAX) MOVIE—Drama; 2 hrs., 10 min.
"Under Fire."
[Closed-captioned.]
12:30 4 TIC TAC DOUGH—Game
(CBN) DOBIE GILLIS—Comedy (BW)
(CNN) NEWS—Mary Miller; 60 min.
(ESN) MOTOCROSS; 60 min.
Motorcycle racing in the French Grand Prix, taped April 21 at Tours, France.
(NSH) NEW COUNTRY
1 AM 4 HEADLINE NEWS; 3 hrs., 55 min.
(CBN) BACHELOR FATHER—Comedy (BW)
(LIF) GOOD SEX—Ruth Westheimer; 60 min.
(NSH) PLAY IT AGAIN NASHVILLE
(SHO) MOVIE—Drama; 1 hr., 40 min.
"Last Embrace."
(TMC) MOVIE—Comedy; 90 min.
"Galaxina."
(WOR) MOVIE—Drama (BW); 2 hrs.
"Crossfire." (1947) Still powerful story of GIs involved in a murder, with anti-Semitism as the motive. Robert Young, Robert Mitchum.
1:15 17 INN NEWS—Morton Dean
1:20 (HBO) MOVIE—Adventure; 1 hr., 45 min.
"Conan the Destroyer."
[Closed-captioned.]
1:30 5 RECORD GUIDE
(A&E) THESE GIFTS—Documentary
(CBN) BLONDIE—Comedy (BW)
(CNN) SPORTS—Jim Huber
(ESN) SPORTSCENTER
(NSH) PORTER WAGONER AT OPRYLAND
2 AM 5 CBS NEWS NIGHTWATCH—Charles Rose; 4 hrs.
39 ODYSSEY (85)—Music; 2 hrs.
(A&E) SHOESTRING—Mystery; 60 min.
(CBN) 700 CLUB—Religion; 90 min.
(CNN) NEWS; 60 min.
(ESN) AUTO RACING; 2 hrs.
The ARCA Late Model Sportsman Race, taped July 20 at Pocono, Pa.
(LIF) AMERICA TALKS BACK; 60 min.
(USA) POWERBOAT RACING; 60 min.
International Formula One competition, taped June 23 at Chattanooga, Tenn.
(WGN) INN NEWS—Morton Dean
2:25 (MAX) MOVIE—Drama; 1 hr., 50 min.
"Entre Nous."
2:30 (TMC) MOVIE—Comedy-Drama (BW); 1 hr., 50 min.
"People Will Talk."
(WGN) MOVIE—Western; 2 hrs.
"Sierra Baron." (1958) A brother and sister defend their property against land grabbers. Brian Keith, Rick Jason, Rita Gam.
3 AM (CNN) LARRY KING; 60 min.
(LIF) REFLECTIONS
(SHO) MOVIE—Drama; 90 min.
"The Wild Pony."
(USA) MOVIE—Comedy; 2 hrs.
"The Sheriff of Fractured Jaw." (British; 1958) A spoof of the Old West with Jayne Mansfield as a saloon belle and Kenneth More as an English gun manufacturer. Henry Hull.
(WOR) JOE FRANKLIN—Interview; 60 min.
3:10 (HBO) MOVIE—Comedy-Drama; 1 hr., 40 min.
"Losin' It."
(TBS) GET SMART—Comedy
3:30 (CBN) ROSS BAGLEY—Gospel Music; 60 min.
(LIF) '80s WOMAN—Magazine
3:40 (TBS) WORLD AT LARGE
4 AM 5 CBS NEWS NIGHTWATCH CONTINUES; 60 min.
39 ODYSSEY (85)—Music; 2 hrs.
(CNN) CROSSFIRE—Tom Braden
(ESN) AUTO RACING; 60 min.
SCCA Super Vees, taped July 7 at Cleveland.
(LIF) BUILDING BLOCKS TO FORTUNE—Commercial; 60 min.
(TBS) ALL IN THE FAMILY
(WOR) HEADLINE NEWS; 60 min.
4:20 (MAX) MAX TRAX—Music
(TMC) MOVIE—Documentary; 1 hr., 45 min.
"Rockshow."
4:30 (CBN) ANOTHER LIFE—Serial
(CNN) SHOWBIZ TODAY
(SHO) PAPER CHASE—Drama; 60 min.
(TBS) BOB NEWHART—Comedy
(WGN) MOVIETONE NEWS (BW)
4:55 4 JOB MARKET

MORNING

5 AM 4 NBC NEWS—John Dancy
5 CBS NEWS—Daniels/Sawyer
(CBN) (WOR) JIMMY SWAGGART—Religion
(CNN) NEWS
(ESN) TO BE ANNOUNCED; 3 hrs.
(HBO) MOVIE—Cartoon; 80 min.
"Animalympics."
(LIF) STRETCH WITH PRISCILLA—Exercise
(MAX) MOVIE—Drama; 1 hr., 40 min.
"Fire on the Mountain." Buddy Ebsen, Ron Howard, Julie Carmen, Rossie Harris.
(TBS) HEADLINE NEWS
(USA) BIZNET NEWS—Comer/Grant; 60 min.
(WGN) ABBOTT AND COSTELLO (BW)
5:30 4 RALPH EMERY; 90 min.
5 AG-DAY
17 CARL TIPTON—Music
(CBN) ROMPER ROOM—Children
(CNN) BUSINESS DAY—Stuart Varney
(LIF) IT FIGURES—Exercise
(SHO) MOVIE—Cartoon; 85 min.
"Moon Madness."
(TBS) FUNTIME—Children; 65 min.
(WGN) FAITH 20—Religion
(WOR) 700 CLUB—Religion; 60 min.
5:55 13 FARM AND HOME
6 AM 2 ABC NEWS (CC)—Bell/Sullivan; 60 min.
5 CBS NEWS—Schieffer/George; 2 hrs.
13 ABC/LOCAL NEWS; 60 min.
17 JIMMY SWAGGART—Religion
30 SUPERHEROES—Cartoon
39 BIZNET NEWS—Comer/Grant; 60 min.
(CBN) SUPERBOOK—Biblical Cartoon
(CNN) NEWS; 60 min.
(LIF) WHOLE NEW YOU—Magazine
(NIK) ADVENTURES OF BLACK BEAUTY
(USA) CARTOON EXPRESS; 2 hrs.
(WGN) MUPPET SHOW—Variety
6:05 (TMC) MOVIE—Cartoon; 80 min.
"The Hobbit."
6:30 17 GREAT SPACE COASTER—Children
30 SUPERFRIENDS—Cartoon
(CBN) FLYING HOUSE—Biblical Cartoon
(HBO) FRAGGLE ROCK (CC)—Children
(LIF) WORKING MOTHER—Magazine
(NIK) LASSIE—Drama
(WGN) CARTOONS
(WOR) STRAIGHT TALK—Discussion; 60 min.
A discussion of drug-detection testing at Becton High School in Rutherford, New Jersey.
6:35 (TBS) FLINTSTONES—Cartoon
7 AM 2 13 GOOD MORNING AMERICA (CC)—Lunden/Gifford; 2 hrs.
4 TODAY—Gumbel/Garrels; 2 hrs.
Scheduled: A chat with Big Bird.
17 BUGS BUNNY & PORKY PIG—Cartoon
30 INSPECTOR GADGET—Cartoon
39 RONNIE PAGE GOSPEL; 60 min.
(CBN) LEO, THE LION—Cartoon
(CNN) NEWS; 60 min.
(HBO) MOVIE—Fantasy; 1 hr., 35 min.
"The Neverending Story."
[Closed-captioned.]
(LIF) WHAT EVERY BABY KNOWS—Parenting
(MAX) MOVIE—Drama; 1 hr., 35 min.
"Misunderstood."
(NIK) BELLE AND SEBASTIAN—Cartoon
(SHO) ROCK OF THE '80s—Music; 60 min.
(WGN) BOZO—Children; 90 min.
7:05 (NSH) PICKIN' AT THE PARADISE
(TBS) I DREAM OF JEANNIE—Comedy
7:15 8 A.M. WEATHER
7:30 5 NIGHTLY BUSINESS REPORT
Guest commentator: Lester Thurow.
17 TOM AND JERRY—Cartoon
22 FARM DAY
30 HEATHCLIFF—Cartoon
(CBN) FLIPPER—Drama
(LIF) OVER EASY
(NIK) TODAY'S SPECIAL—Children
(NSH) PORTER WAGONER AT OPRYLAND
(TMC) MOVIE—Fantasy; 1 hr., 35 min.
"The Neverending Story."
[Closed-captioned.]
(WOR) ROMPER ROOM AND FRIENDS—Children; 60 min.
7:35 (TBS) BEWITCHED—Comedy
7:45 22 A.M. WEATHER
8 AM 5 NEWS
5 SESAME STREET (CC)—Children; 60 min.
17 SCOOBY DOO—Cartoon
22 MATH CYCLE
30 FAT ALBERT (CC)—Cartoon
39 LIVING TO GO—Religion
(CBN) DOBIE GILLIS—Comedy (BW)
(CNN) NEWS; 60 min.
(ESN) SPORTSCENTER
(LIF) IT FIGURES—Exercise
(NIK) PINWHEEL—Children; 5 hrs.
(NSH) I-40 PARADISE—Comedy
(SHO) D.C. BEACH PARTY—Music; 60 min.
(USA) CALLIOPE—Children; 60 min.
8:05 (TBS) HAZEL—Comedy
8:15 22 MAGIC PAGES
8:30 5 PRESS YOUR LUCK—Game
17 WOODY WOODPECKER & FRIENDS
22 STRAWBERRY SQUARE
30 TRANZOR Z—Cartoon
39 BROTHER HENSON'S LIGHTHOUSE HOUR—Religion
(CBN) BACHELOR FATHER—Comedy (BW)
(ESN) AUTO RACING; 2 hrs.
CART competition in the Cleveland Grand Prix, taped July 7.
(LIF) RICHARD SIMMONS—Health
(NSH) FANDANGO—Game
(WGN) BEVERLY HILLBILLIES
(WOR) FLYING NUN—Comedy
8:35 (TBS) I LOVE LUCY—Comedy (BW)
8:45 22 MAGIC MUSIC

Program chart is on A-74
Pay-TV movie details begin on A-7

9 AM 2 13 PHIL DONAHUE; 60 min.
Scheduled: Bob Hope.
4 HOUR MAGAZINE; 60 min.
Dick Clark and Ed McMahon, who interview each another; Ke Huy Quan, Sean Astin and Jeff Cohen ("The Goonies"); reconciliation after infidelity; a female windsurfing champion.
5 MATCH GAME
8 22 READING RAINBOW (CC)—Children
17 SILVER SPOONS
Ricky is confident his father will buy 100 bags of popcorn to pay for the school orchestra's trip to Washington, D.C.
30 700 CLUB—Religion; 60 min.
39 RICHARD ROBERTS—Religion; 60 min.
CBN 700 CLUB—Religion; 90 min.
CNN NEWS; 60 min.
HBO MOVIE—Drama BW; 2 hrs.
"From Here to Eternity."
LIF TURN ON TO FOOD—Cooking
MAX MOVIE—Comedy BW; 2 hrs., 10 min.
"You Can't Take It with You."
NSH NASHVILLE NOW—Magazine; 90 min.
The Wright Brothers, Johnny Burke.
SHO MOVIE—Comedy BW; 1 hr., 45 min.
"The Law and the Lady."
USA HEART LIGHT CITY—Music; 60 min.
WGN WALTONS—Drama; 60 min.
WOR GIDGET—Comedy
9:05 TBS MOVIE—Drama; 2 hrs.
"Elephant Walk." (1954) The beauty of a youthful Elizabeth Taylor and the Ceylon backgrounds highlight this triangle set among the tea plantations. Dick: Dana Andrews. John: Peter Finch.
9:30 5 PRICE IS RIGHT—Game; 60 min.
8 22 POWERHOUSE (CC)—Teenagers
17 BRADY BUNCH—Comedy
LIF PET PEEVES—Animals
TMC MOVIE—Drama; 1 hr., 35 min.
"Easy Rider."
WOR PARTRIDGE FAMILY—Comedy
10AM 2 SALLY JESSY RAPHAEL—Discussion
4 WHEEL OF FORTUNE—Game
8 MISTER ROGERS' NEIGHBORHOOD
13 ANGIE—Comedy
Marie (Debralee Scott) leaves Theresa's house and moves in with Maxie.
17 FAMILY—Drama; 60 min.
22 WOODWRIGHT'S SHOP—Woodcrafting
30 JIM BAKKER—Religion; 60 min.
39 OLD FASHIONED GOSPEL HOUR
CNN NEWS; 60 min.
LIF GOOD SEX—Ruth Westheimer
NIK PINWHEEL CONTINUES—Children
USA PRISONER: CELL BLOCK H—Drama
WGN BIG VALLEY—Western; 60 min.
WOR BEWITCHED—Comedy
10: 30 2 13 ALL-STAR BLITZ—Game
Scheduled: Brian Patrick Clarke, Abby Dalton.
4 SCRABBLE—Game
5 TALK OF THE TOWN; 60 min.
8 TODAY'S SPECIAL—Children
22 COLLEGE FOR CANINES
39 :20 MINUTE WORKOUT—Exercise
CBN ANOTHER LIFE—Serial
ESN FROM DAWN TO DUSK—Profile
Kentucky Derby winner Spend a Buck.
LIF FAMILY GUIDE PRESENTS—Magazine
NSH NEW COUNTRY
USA PEYTON PLACE—Drama BW
WOR I DREAM OF JEANNIE—Comedy
11AM 2 13 RYAN'S HOPE—Serial
4 CHANNEL FOUR MAGAZINE; 90 min.
8 22 SESAME STREET (CC); 60 min.
17 ANDY GRIFFITH—Comedy
30 JIMMY SWAGGART—Religion
39 ODYSSEY (85)—Music; 2 hrs.
CBN HERE COME THE BRIDES; 60 min.
CNN TAKE TWO—Walker/Hart; 2 hrs.
Director Nicholas Meyer discusses his new film "Volunteers."
ESN BODIES IN MOTION—Exercise
HBO MOVIE—Comedy-Drama; 1 hr., 40 min.
"Electric Dreams."
LIF MOTHER'S DAY—Magazine
NSH PORTER WAGONER AT OPRYLAND
SHO MOVIE—Musical; 2 hrs., 35 min.
"South Pacific."
USA MOVIE—Comedy; 2 hrs.
"The Sheriff of Fractured Jaw." (British; 1958) A spoof of the Old West with Jayne Mansfield as a saloon belle and Kenneth More as an English gun manufacturer. Henry Hull.
WGN FAMILY—Drama; 60 min.
WOR NEWS; 60 min.
11:05 TBS LITTLE HOUSE ON THE PRAIRIE; 60 min.
11:30 2 LOVING—Serial
5 YOUNG AND THE RESTLESS; 60 min.
13 MIDDAY—Magazine
17 DIVORCE COURT—Drama
30 RICHARD ROBERTS—Religion; 60 min.
ESN WORLD CLASS WOMEN—Profile
A look at the Aerobic Championships in Atlanta with hostess and finalist Randi Hall.
LIF WHAT EVERY BABY KNOWS—Parenting
MAX MOVIE—Comedy; 1 hr., 35 min.
"Trenchcoat."
[Closed-captioned.]
NSH VIDEOCOUNTRY
TMC MOVIE—Comedy; 1 hr., 40 min.
"Deal of the Century."

AFTERNOON

Noon 2 13 ALL MY CHILDREN—Serial; 60 min.
8 SMITHSONIAN WORLD (CC); 60 min.
17 MOVIE—Drama BW; 2 hrs.
"Career." (1959) Anthony Franciosa, Dean Martin and Shirley MacLaine in James Lee's adaptation of his play about an actor's struggle to achieve theatrical success. Carolyn Jones, Joan Blackman.
22 LIFELINE (CC)—Profile; 60 min.
CBN MOVIE—Drama BW; 2 hrs.
"The Wild Blue Yonder." (1951) Familiar tale of World War II airmen involved in professional and romantic rivalry. Wendell Corey, Vera Ralston, Forrest Tucker, Walter Brennan, Ruth Donnelly. Hank: Phil Harris.
ESN HYDROPLANE RACING; 60 min.
Unlimited competition in the Thunder on the Ohio, taped July 14 at Evansville, Ind.
LIF LIFESTYLES—Regis Philbin; 60 min.
NIK PINWHEEL CONTINUES—Children
NSH I-40 PARADISE—Comedy
WGN NEWS
WOR GREATS OF THE GAME—Baseball
12:05 TBS MOVIE—Drama BW; 2 hrs.
"Smart Woman." (1948) An attorney (Constance Bennett) risks her romance with a prosecutor (Brian Aherne) to defend her ex-husband (Barry Sullivan) against a murder charge. Johnny: Michael O'Shea.
12:30 4 SALE OF THE CENTURY—Game
5 AS THE WORLD TURNS—Serial; 60 min.
30 I DREAM OF JEANNIE—Comedy
NSH PLAY IT AGAIN NASHVILLE
WGN INN NEWS—Hanover/Scott
WOR BASEBALL
Cincinnati at New York Mets. (Live)
1 PM 2 13 ONE LIFE TO LIVE—Serial; 60 min.
4 ANOTHER WORLD—Serial; 60 min.
8 SIX-GUN HEROES—Western BW; 60 min.
22 ALIVE FROM OFF CENTER
30 GIDGET—Comedy
39 INN NEWS—Hanover/Scott
CNN NEWS—Shaw/Miller; 60 min.
ESN AUTO RACING; 60 min.
SCCA Super Vees, taped July 7 at Cleveland.
HBO MOVIE—Drama; 1 hr., 55 min.
"Fedora."
LIF BETTER WAY—Interview
MAX MOVIE—Adventure; 1 hr., 50 min.
"Romancing the Stone."
NIK TODAY'S SPECIAL—Children
NSH DANCIN' U.S.A.
USA ALIVE & WELL—Magazine; 60 min.
An interview with Ed Asner. Also: helping children deal with the psychological trauma of being hospitalized.
WGN CAROL BURNETT AND FRIENDS
1:30 5 CAPITOL—Serial
22 TIMMY AND LASSIE—Drama BW
30 GENTLE BEN—Drama
39 WE'RE COOKING NOW
LIF RICHARD SIMMONS—Health

Wednesday Evening Programs

	5:00	5:30	6:00	6:30	7:00	7:30
2	News	ABC News	Love Connection	People's Court	Rock 'n' Roll Summer Action	
4	Wheel of Fortune	NBC News	News		Highway to Heaven	
5	Sanford and Son	CBS News	News	Family Feud	Charles in Charge	E/R
8	Sesame Street		MacNeil, Lehrer		National Geographic	
13	M*A*S*H	ABC News	News	Wheel of Fortune	Rock 'n' Roll Summer Action	
17	Gilligan's Island	Alice	Charlie's Angels		Movie: Defiance	
22	Powerhouse	Business Report	MacNeil, Lehrer		National Geographic	
30	Happy Days	Laverne & Shirley	Star Trek		Big Valley	
39	Odyssey (85)				Movie	
KET	Rod & Reel	Business Report	Heart of Dragon		National Geographic	
CABLE/PAY-TV PROGRAMS						
A&E	Off the air				Icebound in the Antarctic	
CBN	Blockbusters	Rifleman	Branded	Cisco Kid	Flipper	Flipper
CNN	News (4:00)	Showbiz Today	Moneyline	Crossfire	News	
ESN	Triathlon	SportsLook	SportsCenter	PGA Tour	Drag Racing	
HBO	Movie: The Muppets Take Manhattan				Movie: Swamp Thing	
LIF	Richard Simmons	It Figures	Lifestyles		Hot Properties	
MAX	Movie: Misunderstood				Movie: In Praise of Older Women	
NIK	Mr. Wizard	Nick Rocks	Can't Do That...	Dangermouse	Off the air	
NSH	I-40 Paradise	Play It Again	Dancin' U.S.A.	Videocountry	You Can Be a Star	Fandango
SHO	Rock of '80s		D.C. Beach Party		Movie: South Pacific	
TBS	Andy Griffith (5:05)	Green Acres (5:35)	Baseball: Braves at Expos (6:05)			
TMC	Movie: Easy Rider				Movie: The Ultimate Warrior	
USA	Cartoon Express		Radio 1990	Dragnet	Toma	
WGN	Good Times	Archie Bunker	Private Benjamin	Soap	Movie: Men of the Dragon	
WOR	Police Woman		Sale of Century	Bosom Buddies	News	Tic Tac Dough

NIK BELLE AND SEBASTIAN—Cartoon
NSH YOU CAN BE A STAR—Talent Contest
SHO MOVIE—Drama (BW); 80 min.
"Cynara."
TMC MOVIE—Comedy-Drama; 1 hr., 40 min.
"Electric Dreams."
WGN ANDY GRIFFITH—Comedy (BW)
2 PM 2 13 GENERAL HOSPITAL—Serial; 60 min.
4 SANTA BARBARA—Serial; 60 min.
5 GUIDING LIGHT—Serial; 60 min.
5 SEEING THINGS—Comedy Drama; 60 min.
17 ROBOTECH—Cartoon
22 SIX-GUN HEROES—Western; 60 min.
30 FLIPPER—Drama
39 ALIVE & WELL—Magazine; 60 min.
CBN 700 CLUB—Religion; 60 min.
CNN NEWS—Harrison/Battista; 60 min.
ESN HYDROPLANE RACING; 60 min.
Unlimited competition in the American Regatta, taped June 16 at Syracuse, N.Y.
LIF HOT PROPERTIES—Belzer; 60 min.
NIK ADVENTURES OF BLACK BEAUTY
NSH VIDEOCOUNTRY
USA CANDID CAMERA
WGN I DREAM OF JEANNIE—Comedy
2:05 TBS BUGS BUNNY & FRIENDS; 60 min.
2:30 17 FLINTSTONES—Cartoon
30 FAT ALBERT (CC)—Cartoon
KET ELECTRIC COMPANY—Children
NIK LASSIE—Drama
NSH FANDANGO—Game
USA ROOM 222—Comedy-Drama
WGN SCOOBY DOO—Cartoon
3 PM 2 LITTLE HOUSE ON THE PRAIRIE; 60 min.
4 DAYS OF OUR LIVES—Serial; 60 min.
5 $25,000 PYRAMID—Game
Scheduled: Dick Cavett, Teresa Ganzel. Dick Clark is the series host.
5 KATHY'S KITCHEN
13 LOVING—Serial
17 BUGS BUNNY & PORKY PIG—Cartoon
22 KET SESAME STREET (CC); 60 min.,
30 TRANZOR Z—Cartoon
39 ODYSSEY (85)—Music; 60 min.
CBN BEN CASEY—Drama; 60 min.
CNN NEWS—Shaw/Miller; 60 min.
ESN HORSE JUMPING; 90 min.
The I Love New York Grand Prix, taped July 7 at Lake Placid, N.Y.
HBO FRAGGLE ROCK (CC)—Children
LIF AMERICA TALKS BACK; 60 min.
MAX MOVIE—Drama; 1 hr., 40 min.
"Fire on the Mountain." Buddy Ebsen, Ron Howard, Julie Carmen, Rossie Harris.

	Prime Time 8:00	8:30	9:00	9:30	10:00	10:30
2	Dynasty		Hotel		News	M*A*S*H
4	Facts of Life	Double Trouble	St. Elsewhere		News	Three's Company
5	Movie: Witness for the Prosecution				News	Enter. Tonight
8	World Pro Dance Championship			Silent Pioneers	Business Report	Latenight America
13	Dynasty		Hotel		News	Nightline
17	Movie (Cont.)		All in the Family	Honeymooners	Andy Griffith	Tonight
22	World Pro Dance Championship			What Do Children Think of Bomb?	N.Y.'s Chefs	Latenight America
30	Movie: Last Train from Gun Hill				Carol Burnett	Quincy
39	Movie (Cont.)		In Search of...	INN News	Odyssey (85)	
KET	World Pro Dance Championship			MacNeil, Lehrer		News
CABLE/PAY-TV PROGRAMS						
A&E	Small Happiness		Aristocrats		Venice Preserved	
CBN	700 Club			Traveller's World	Bill Cosby	Best of Groucho
CNN	Larry King		News		Moneyline	Sports
ESN	Bowling				Fishing	SportsCenter
HBO	Movie (Cont.)	Bradbury Theater	Movie: Flash Gordon			Whoopi Goldberg (10:55)
LIF	America Talks Back		Good Sex		Hot Properties	
MAX	Movie (Cont.)		Movie: Trenchcoat			Movie
NIK	Off the air					
NSH	Nashville Now			New Country	You Can Be a Star	Videocountry
SHO	Movie (Cont.)				Movie: Mausoleum	
TBS	Baseball (Cont.)	Cousteau: The First 75 Years (8:50)				Movie: The Rover (10:50)
TMC	Movie (Cont.)		Movie: Purple Rain			
USA	Shannon		Stone		Gong Show	Make Me Laugh
WGN	Movie (Cont.)	News	Baseball: Cubs at Padres			
WOR	Movie: Zero to Sixty				Bizarre	Hawaii Five-O

See listings for details.

NIK YOU CAN'T DO THAT ON TELEVISION—Children
NSH NASHVILLE NOW—Magazine; 90 min.
The Wright Brothers, Johnny Burke.
SHO NOAH'S ANIMALS—Cartoon
USA JOKER'S WILD—Game
WGN SUPERFRIENDS—Cartoon
3:05 TBS FLINTSTONES—Cartoon
3:30 5 JOKER'S WILD—Game
5 POWERHOUSE (CC)—Teenagers
13 DIFF'RENT STROKES—Comedy
17 TOM AND JERRY—Cartoon
30 WGN HEATHCLIFF—Cartoon
HBO STANLEY, THE UGLY DUCKLING
NIK TURKEY TELEVISION—Comedy; 60 min.
SHO MOVIE—Cartoon; 85 min.
"Moon Madness."
TMC MOVIE—Cartoon; 80 min.
"The Hobbit."
USA BULLSEYE—Game
3:35 TBS ADDAMS FAMILY—Comedy (BW)
4 PM 2 DALLAS—Drama; 60 min.
The woman Pam is convinced is her mother claims no knowledge of Pam's existence.
4 $100,000 NAME THAT TUNE—Game
5 DUKES OF HAZZARD; 60 min.
Bo and Luke pull a reverse bank job to replace money stolen by Jesse's crony when Hogg fired him. John Schneider, Tom Wopat.
8 22 KET MISTER ROGERS' NEIGHBORHOOD—Children
13 JEFFERSONS (CC)—Comedy
Lionel and Jenny's hopes for their first home are dashed when their mortgage application is rejected. Lionel: Mike Evans.
17 HE-MAN AND THE MASTERS OF THE UNIVERSE—Cartoon
30 INSPECTOR GADGET—Cartoon
39 ODYSSEY (85)—Music; 60 min.
CBN TIC TAC DOUGH—Game
CNN NEWS—Williams/Waters; 90 min.
HBO LIVING SANDS OF NAMIB; 60 min.
LIF WEIGHT WATCHERS MAGAZINE
USA MAKE ME LAUGH—Game
WGN LEAVE IT TO BEAVER (BW)
WOR DATING GAME
4:05 TBS BRADY BUNCH—Comedy
4:30 4 JEOPARDY!—Game
8 22 KET READING RAINBOW (CC)—Children
Bill Cosby reads "Arthur's Eyes"; Maya Angelou recites poetry.
13 WKRP IN CINCINNATI—Comedy
It's not happy news to Les when Bailey (Jan

Program chart is on A-74
Pay-TV movie details begin on A-7

Smithers) is promoted to share his newscasting spot. Les: Richard Sanders.
17 VOLTRON—Cartoon
30 LEAVE IT TO BEAVER (BW)
Beaver (Jerry Mathers) fears an angry reaction when he breaks Ward's golf club.
(CBN) FACE THE MUSIC—Game
(ESN) TENNIS MAGAZINE REPORTS
Highlights of the D.C. National Bank Classic in Washington, D.C., and an interview with Wimbledon champion Boris Becker.
(LIF) WORKING MOTHER—Magazine
(NIK) DENNIS THE MENACE (BW)
(NSH) NEW COUNTRY
(USA) GONG SHOW—Game
(WGN) LAVERNE & SHIRLEY—Comedy
(WOR) NEWLYWED GAME
4:35 (TBS) FATHER KNOWS BEST (BW)
5 PM 2 NEWS
4 WHEEL OF FORTUNE—Game
5 SANFORD AND SON—Comedy
Fred plays the whiplash con game after a minor traffic accident. Fred: Redd Foxx.
8 SESAME STREET (CC)—Children; 60 min.
13 M*A*S*H
17 GILLIGAN'S ISLAND
Gilligan discovers a hot-water spring; the Professor searches for a volcano. Gilligan: Bob Denver. Professor: Russell Johnson.
22 POWERHOUSE (CC)—Teen-agers
Only Kevin's wallet gets thinner when he follows a fraudulent doctor's diet.
30 HAPPY DAYS
Marion (Marion Ross) fears that Howard (Tom Bosley) may leave her for a younger woman.
39 ODYSSEY (85)—Music; 2 hrs.
(KET) ROD & REEL—Fishing
Minnows and jigs lure bass.
(CBN) BLOCKBUSTERS—Game
(ESN) TRIATHLON
Highlights of the President's Pro Triathlon, taped in June at Dallas.
(HBO) MOVIE—Comedy; 1 hr., 35 min.
"The Muppets Take Manhattan."
[Closed-captioned.]
(LIF) RICHARD SIMMONS—Health
(MAX) MOVIE—Drama; 1 hr., 35 min.
"Misunderstood."
(NIK) MR. WIZARD'S WORLD—Science
Running a clock with a potato.
(NSH) I-40 PARADISE—Comedy
(SHO) ROCK OF THE '80s—Music; 60 min.
(TMC) MOVIE—Drama; 1 hr., 35 min.
"Easy Rider."
(USA) CARTOON EXPRESS; 60 min.
(WGN) GOOD TIMES
(WOR) POLICE WOMAN—Crime Drama; 60 min.
5:05 (TBS) ANDY GRIFFITH—Comedy
5:25 4 WEATHER
5:30 2 13 ABC NEWS (CC)—Peter Jennings
4 NBC NEWS—Tom Brokaw
5 CBS NEWS—Dan Rather
17 ALICE—Comedy
Alice and Vera (Linda Lavin, Beth Howland) vie for a role in a production being cast by an attractive director (Fred McCarren).
22 (KET) NIGHTLY BUSINESS REPORT
Guest commentator: Walter Heller.
30 LAVERNE & SHIRLEY—Comedy
The girls "help" Carmine (Eddie Mekka) get a loan for a dance studio.
(CBN) RIFLEMAN—Western (BW)
(CNN) SHOWBIZ TODAY
(ESN) SPORTSLOOK—Discussion
(LIF) IT FIGURES—Exercise
(NIK) NICK ROCKS—Music
(NSH) PLAY IT AGAIN NASHVILLE
(WGN) ARCHIE BUNKER'S PLACE—Comedy
5:35 (TBS) GREEN ACRES—Comedy

EVENING

6 PM 2 LOVE CONNECTION—Game
4 NEWS; 60 min.
5 13 NEWS
8 22 MacNEIL, LEHRER NEWSHOUR; 60 min.
17 CHARLIE'S ANGELS—Crime Drama; 60 min.
A rich businessman's happily married wife is purposely gambling away large sums of money. Kate Jackson, Farrah Fawcett-Majors.
30 STAR TREK; 60 min.
(KET) HEART OF THE DRAGON (CC)—Documentary; 60 min.
"Trading." Anthony Quayle studies commerce in China and the nation's struggle to balance traditional though often less profitable manufacturing methods with modern techniques. The hour also traces the roots of China's international trade, and examines how the 1842 Treaty of Nanking with Britain (which turned Shanghai into a global commercial center) proved bittersweet for the Chinese.
(CBN) BRANDED—Western
(CNN) MONEYLINE—Lou Dobbs
(ESN) SPORTSCENTER
(LIF) LIFESTYLES—Regis Philbin; 60 min.
(NIK) YOU CAN'T DO THAT ON TELEVISION—Children
(NSH) DANCIN' U.S.A.
(SHO) D.C. BEACH PARTY—Music; 60 min.
(USA) RADIO 1990
(WGN) PRIVATE BENJAMIN—Comedy
(WOR) SALE OF THE CENTURY—Game
6:05 (TBS) BASEBALL
Atlanta at Montreal. (Live)
6:30 2 PEOPLE'S COURT
Cases involve a singing-telegram service, and payment for a custom-built mirror.
5 FAMILY FEUD—Game
13 WHEEL OF FORTUNE—Game

For EDT, add one hour

(CBN) CISCO KID—Western
(CNN) CROSSFIRE—Tom Braden
(ESN) INSIDE THE PGA TOUR
(NIK) DANGERMOUSE—Cartoon
(NSH) VIDEOCOUNTRY
(USA) DRAGNET—Crime Drama
(WGN) SOAP—Comedy
(WOR) BOSOM BUDDIES—Comedy
7 PM 2 13 ROCK 'N' ROLL SUMMER ACTION; 60 min.
Scheduled: Jan and Dean; Philip Bailey; and Cock Robin. Songs include "Chinese Wall," "When Your Heart Is Weak," "Surf City" and "Little Deuce Coupe." Also: a beach fashion show by the Action Kids '85.
4 HIGHWAY TO HEAVEN (CC); 60 min.
Jonathan and Mark return a runaway child movie star to her ambitious mother and alcoholic father. Jonathan: Michael Landon. Mark: Victor French. (Repeat)

Guest Cast

Lori Parks ..... Carrie Wells
Elaine Parks ..... Trish Van Devere
Henry Parks ..... Gerald S. O'Loughlin

5 CHARLES IN CHARGE—Comedy
Jason (Michael Pearlman), who's recovering from a knee injury, is distressed that Charles (Scott Baio) is leaving for the summer, but delighted at the arrival of Grampa Harry (Dick O'Neill), whom he's never met. Douglas: Jonathan Ward. Lila: April Lerman. (Repeat)
[Last show of the series.]
8 22 (KET) NATIONAL GEOGRAPHIC (CC); 60 min.
"Born of Fire," a 1983 study of earthquakes and volcanoes, includes footage of disasters in Japan and Iceland. (Repeat)
17 MOVIE—Drama; 2 hrs.
"Defiance." (1980) A merchant seaman stands up to a brutal street gang on New York's Lower East Side. Jan-Michael Vincent, Theresa Saldana, Art Carney.
30 BIG VALLEY—Western; 60 min.
Victoria, Audra and their fellow stage passengers face a nerve-shattering survival test as they try to outrun a killer who knows that Audra witnessed his latest crime. Audra: Linda Evans. Victoria: Barbara Stanwyck.
39 MOVIE—To Be Announced; 2 hrs.
(A&E) ICEBOUND IN THE ANTARCTIC—Drama; 60 min.
Part 3. Shackleton and his men are forced to camp on ice that is slowly drifting north.
(CBN) FLIPPER—Drama
(CNN) NEWS—Farmer/Curle/Shaw; 60 min.
(ESN) DRAG RACING; 60 min.
The IHRA Motorcraft Northern Nationals, taped July 7 at Milan, Mich.
(HBO) MOVIE—Science Fiction; 90 min.
"Swamp Thing."
(LIF) HOT PROPERTIES—Belzer; 60 min.
Guest: Dick Cavett.
(MAX) MOVIE—Comedy-Drama; 1 hr., 50 min.
"In Praise of Older Women."
(NSH) YOU CAN BE A STAR—Talent Contest
(SHO) MOVIE—Musical; 2 hrs., 35 min.
"South Pacific."
(TMC) MOVIE—Science Fiction; 1 hr., 35 min.
"The Ultimate Warrior."
(USA) TOMA—Crime Drama; 60 min.
(WGN) MOVIE—Adventure; 90 min.
"Men of the Dragon." (1974) Three karate experts run up against a gang of modern slave marketeers in this TV-movie. Jan: Jared Martin. Lisa: Katie Saylor. Li-Ted: Robert Ito.
(WOR) NEWS
7:30 5 E/R—Comedy
Drug thieves inject fear into the ER. Meanwhile, Sheinfeld's faulty advice costs Sheridan (Mary McDonnell) her life's savings; Nurse Thor (Conchata Ferrell) celebrates her wedding anniversary. (Repeat)
[Last show of the series.]
(CBN) FLIPPER—Drama
(NSH) FANDANGO—Game
(WOR) TIC TAC DOUGH—Game
8 PM 2 13 DYNASTY (CC); 60 min.
A medical team struggles to save Dominique's

ROY & BARB
THEY'RE WITH YOU!
NewsCenter13
depend on it
WEEKDAYS AT 6PM
WBKO 13 TELEVISION

Program chart is on A-74
Pay-TV movie details begin on A-7

life; Alexis (Joan Collins) surprises Jeff with new details about Nicole (Susan Scannell); Steven (Jack Coleman) makes a heartfelt confession to Blake; and Dex's delirious conversation disturbs Alexis. Dominique: Diahann Carroll. Dr. Chase: Kenneth Kimmins. Jeff: John James. (Repeat)

4 FACTS OF LIFE (CC)
Jo (Nancy McKeon) has a heart-to-microchip consultation with a computer (voice by Tony Pope) to resolve a contretemps she had with Blair (Lisa Whelchel). (Repeat)

5 MOVIE (CC) —Mystery; 2 hrs.
"Witness for the Prosecution," a 1982 TV-movie remake of the Agatha Christie whodunit, stars Ralph Richardson as a phlegmatic London barrister defending a "nice harmless chap" on trial for murder. From a script by John Gay. (Repeat)

Other Cast

Leonard Vole ..... Beau Bridges
Christine ..... Diana Rigg
Miss Plimsoll ..... Deborah Kerr

Pay-TV movie details begin on A-7.

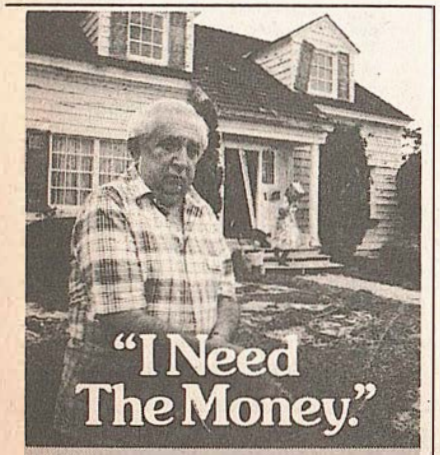

Call Freedlander in
Nashville
615-859-3763
Freedlander
Home Equity Loans

8 22 KET WORLD PROFESSIONAL DANCE CHAMPIONSHIP; 90 min.
Juliet Prowse and John Monte host the annual competition in which couples display their talents in Latin and ballroom dancing. (Repeat)
[Also airs Wed. 12 noon Ch. 8 and Tues. 12 noon Ch. 22.]

30 MOVIE—Western; 2 hrs.
"Last Train from Gun Hill." (1959) Tingling action-packed yarn of a marshal (Kirk Douglas) bent on avenging the brutal murder of his Indian wife. Directed with skill and imagination by John Sturges. Craig: Anthony Quinn.

A&E SMALL HAPPINESS—Documentary; 60 min.
A documentary on the role of females in rural China includes candid interviews.

CBN 700 CLUB—Religion; 90 min.

CNN LARRY KING; 60 min.

ESN BOWLING; 2 hrs.
The finals in the $125,000 Austin Open, telecast live from Austin, Texas.

LIF AMERICA TALKS BACK; 60 min.
Topic: nudism.

NSH NASHVILLE NOW—Magazine; 90 min.
Bill Monroe and the Bluegrass Boys.

USA SHANNON—Crime Drama; 60 min.

WOR MOVIE—Comedy; 2 hrs.
"Zero to Sixty." (1978) A middle-aged man goes into the car-repossession business with a 16-year-old girl. Darren McGavin, Denise Nickerson, Joan Collins, Dick Martin.

8:30 **4 DOUBLE TROUBLE**
The twins put their own concerns aside to devote an entire weekend to Aunt Margo (Barbara Barrie), whose wedding anniversary is an occasion for memories. (Repeat)

HBO RAY BRADBURY THEATER
"The Crowd." An artist believes people gaping at an auto accident might be otherworldly.

WGN NEWS

8:50 **TBS COUSTEAU: THE FIRST 75 YEARS (CC) —Retrospective; 2 hrs.**
Jacques Cousteau's son and colleague, Jean-Michel, hosts a 75th-birthday salute to a man with unparalleled achievements in oceanography and underwater technology. Included: footage of Cousteau's early years at the French Naval Academy.

9 PM **2 13 HOTEL (CC); 60 min.**
A father and son (Howard Duff, Dean Butler) share the trait of putting business before family, which causes problems as relatives gather for a 35th wedding-anniversary celebration. Mrs. Cabot: Anne Baxter. (Repeat)

Additional Cast

Nell ..... Barbara Rush
Joanna ..... Shanna Reed
Walter ..... Peter Mark Richman

4 ST. ELSEWHERE; 60 min.
Woodley (Karen Austin) befriends the pregnant runaway (Lycia Naff), whose boy friend (Timothy Van Patten) sets up a disastrous drug deal; Westphall (Ed Flanders) has difficulty counseling his daughter (Dana Short) on her college pressures. (Repeat)

Additional Cast

Tony Glo ..... Scott Colomby
David Powers ..... R. David Smith
Jimmy Bates ..... Stacy Peralta

17 ALL IN THE FAMILY
Archie (Carroll O'Connor) is shocked by a local vigilante group's cross-burning plans. Second of two parts. Edith: Jean Stapleton.

39 IN SEARCH OF . . .
Topic: witch doctors in America.

A&E ARISTOCRATS—Documentary; 60 min.
A visit with Germany's Prince Johannes Thurn und Taxis includes scenes of his father's funeral and his daughter's christening.

CNN NEWS—Farmer/Curle; 60 min.

HBO MOVIE—Science Fiction; 1 hr., 50 min.
"Flash Gordon."

LIF GOOD SEX—Ruth Westheimer; 60 min.
Author Fran Lebowitz ("Social Studies").

MAX MOVIE—Comedy; 1 hr., 35 min.
"Trenchcoat."
[Closed-captioned.]

MTV STING—Profile
The former Police member is interviewed.

TMC MOVIE—Musical; 1 hr., 50 min.
"Purple Rain."
[Closed-captioned.]

USA STONE—Crime Drama; 60 min.

WGN BASEBALL
Chicago Cubs at San Diego. (Live)

9:30 **8 SILENT PIONEERS**
Older homosexuals discuss difficulties they faced until they became reconciled with being gay and realized that they were not alone.

17 HONEYMOONERS—Comedy BW
Temptation beckons when Ralph finds a suitcase filled with money. Ralph: Jackie Gleason.

22 WHAT DO CHILDREN THINK OF THE BOMB? (CC)
Youngsters express their fears about nuclear annihilation in a blend of performances and animated sequences. (Repeat)

39 INN NEWS—Brad Holbrook

KET MacNEIL, LEHRER NEWSHOUR; 60 min.

CBN TRAVELLER'S WORLD

NSH NEW COUNTRY
Featured: Sylvia ("One Step Closer").

10PM **2 4 5 13 NEWS**

INN fact.
Watch INN, The Independent News:
your world during your prime time for news.
9:30
WEEKNIGHTS
INN
The Independent News
TV 39

Program chart is on A-74
Pay-TV movie details begin on A-7

8 NIGHTLY BUSINESS REPORT
Guest commentator: Walter Heller.
17 ANDY GRIFFITH—Comedy (BW)
It's election time and Barney's the only candidate for sheriff. Barney: Don Knotts.
22 NEW YORK'S MASTER CHEFS
Chef Jean-Jacques Rachou (La Cote Basque) prepares roast rack of lamb, pastry shells filled with a ragout of mushrooms and snails, cream soup and an almond meringue and praline buttercream dessert.
30 CAROL BURNETT AND FRIENDS
Steve Lawrence is the guest.
39 ODYSSEY (85)—Music; 2 hrs.
(A&E) VENICE PRESERVED—Documentary; 60 min.
An assessment of efforts to restore the beauty of Venice and save the city from sinking.
(CBN) BILL COSBY—Comedy
(CNN) MONEYLINE—Lou Dobbs
(ESN) FISHING
The Arthur Smith Blue Fish Tournament, taped Aug. 27-28 at Long Island, in New York.
(LIF) HOT PROPERTIES—Richard Belzer; 60 min.
Guest: Dick Cavett.
(NSH) YOU CAN BE A STAR—Talent Contest
(SHO) MOVIE—Thriller; 1 hr., 40 min.
"Mausoleum."
(USA) GONG SHOW—Game
(WOR) BIZARRE—Comedy
10:30 **2 M*A*S*H**
Hawkeye sneaks a captured North Korean surgeon (Soon-Teck Oh) onto the staff.
4 THREE'S COMPANY—Comedy
Janet and Terri think Jack is too proud to borrow money for the bistro's rent, so they set up a phony radio contest that Jack's sure to win.
5 ENTERTAINMENT TONIGHT—Magazine
Scheduled: Tom Hanks discusses comedy.
8 22 LATENIGHT AMERICA—Dennis Wholey; 60 min.
13 NIGHTLINE—Ted Koppel
17 TONIGHT; 60 min.
Scheduled: Michael J. Fox; David Weiss, who plays the saw. Johnny Carson.
30 QUINCY—Crime Drama; 60 min.
Sam (Robert Ito) is held hostage by rioting prisoners who claim that an inmate was beaten to death by a prison guard. Jack Klugman.
(KET) NEWS (OC)
(CBN) BEST OF GROUCHO—Game (BW)
(CNN) SPORTS—Charles/Huber
(ESN) SPORTSCENTER
(MAX) MOVIE—Adventure; 1 hr., 50 min.
"Romancing the Stone."
(NSH) VIDEOCOUNTRY
(USA) MAKE ME LAUGH—Game
(WOR) HAWAII FIVE-O—Crime Drama; 60 min.
10:50 **(TBS) MOVIE—Adventure; 2 hrs.**
"The Rover." (Italian; 1967) Anthony Quinn stars in this character study of an aging pirate in early 19th-century France.
10:55 **(HBO) WHOOPI GOLDBERG—Comedy; 60 min.**
Whoopi's explicit one-woman Broadway show mixes comedy and pathos in confronting serious issues. Characterizations include a drug addict, a Valley Girl, a Jamaican.
11PM **2 WKRP IN CINCINNATI—Comedy**
The program consultant Momma Carlson hires to evaluate the station turns out to be an old friend of Andy's. Carol Bruce, Gary Sandy.
4 BARNEY MILLER—Comedy
Harris is after a counterfeiter; Luger seeks advice from Barney. Hathaway: J. Pat O'Malley. Lavelle: Jack Riley.
5 NIGHT HEAT—Crime Drama; 70 min.
A routine suicide investigation involves Giambone and O'Brien in a top-secret intelligence operation. Deacon: Cedric Smith.
13 EYE ON HOLLYWOOD
(A&E) ICEBOUND IN THE ANTARCTIC—Drama; 60 min.
Part 3. Shackleton and his men are forced to camp on ice that is slowly drifting north.
(CBN) WENDY AND ME—Comedy (BW)
(CNN) NEWS—Mary Miller; 60 min.
(ESN) SPORTSLOOK—Discussion
(LIF) WHOLE NEW YOU—Magazine
The history of women in sports.
(NSH) NASHVILLE NOW—Magazine; 90 min.
Bill Monroe and the Bluegrass Boys.
(TMC) MOVIE—Comedy; 1 hr., 40 min.
"Deal of the Century."
(USA) RADIO 1990
11:30 **2 NIGHTLINE—Ted Koppel**
4 LATE NIGHT WITH DAVID LETTERMAN; 60 min.
Scheduled guests include Mickey Mantle.
13 POP! GOES THE COUNTRY
Charley Pride, Dave & Sugar, and Leona Williams are guests. Music: "We Need Lovin'."
17 MOVIE—Western; 1 hr., 45 min.
"The Deadly Trackers." (1973) Violent outdoor yarn with Richard Harris as the sheriff of a Mexican border town, driven to seek vengeance on the outlaws who killed his family. Brand: Rod Taylor. Gutierrez: Al Lettieri.
30 NIGHT GALLERY
A girl is wracked by premonitions that everyone on board a storm-tossed plane is slated to die. Rhodes: Gary Collins. Pilot: Ed Nelson.
(CBN) LOVE THAT BOB!—Comedy (BW)
(ESN) TENNIS MAGAZINE REPORTS
Highlights of the D.C. National Bank Classic and an interview with Wimbledon champion Boris Becker.
(LIF) FAMILY GUIDE PRESENTS—Magazine
(USA) HEART LIGHT CITY—Music; 60 min.
(WOR) SATURDAY NIGHT
11:45 **(SHO) MOVIE—Drama; 1 hr., 55 min.**
"Hanna K."

11:55 **(HBO) MOVIE—Comedy; 1 hr., 40 min.**
"Risky Business."
[Closed-captioned.]
Mid. **2 JIMMY SWAGGART—Religion**
30 DR. GENE SCOTT—Religion; 2 hrs.
39 ODYSSEY (85)—Music; 2 hrs.
(A&E) SMALL HAPPINESS—Documentary; 60 min.
(CBN) I MARRIED JOAN—Comedy (BW)
(CNN) CROSSFIRE—Tom Braden
(ESN) OUTDOORS TV MAGAZINE
(LIF) LIFESTYLES—Regis Philbin; 60 min.
(WGN) MOVIE—Crime Drama (BW); 2 hrs.
"Kiss of Death." (1947) An ex-con (Victor Mature) becomes an underworld informer for the assistant DA (Brian Donlevy).
[Time approximate after baseball.]
(WOR) JOE FRANKLIN—Interview; 60 min.
12:10 **5 McCLOUD—Crime Drama; 80 min.**
A female sergeant gets a chance to run police headquarters. Phyllis Norton: Teri Garr. Chris: Diana Muldaur. McCloud: Dennis Weaver.
12:20 **(MAX) MOVIE—Drama; 2 hrs.**
"Midnight Express."
12:30 **4 TIC TAC DOUGH—Game**
(CBN) DOBIE GILLIS—Comedy (BW)
(CNN) NEWS—Mary Miller; 60 min.
(ESN) FISHIN' HOLE
(NSH) NEW COUNTRY
(USA) JAPAN TODAY—Magazine
12:45 **(TMC) MOVIE—Fantasy; 1 hr., 35 min.**
"The Neverending Story."
[Closed-captioned.]
12:50 **(TBS) MOVIE—Drama; 2 hrs.**
"The Violent Ones." (1967) Three itinerants are victimized by lynch law and prejudice when they are picked up for a girl's brutal murder. Vega: Fernando Lamas (who also directed). Joe: Aldo Ray. Mike: Tommy Sands.
1 AM **4 HEADLINE NEWS; 3 hrs., 55 min.**
(A&E) ARISTOCRATS—Documentary; 60 min.
(CBN) BACHELOR FATHER—Comedy (BW)
(ESN) INSIDE THE PGA TOUR
(LIF) GOOD SEX—Ruth Westheimer; 60 min.
(NSH) PLAY IT AGAIN NASHVILLE
(USA) MOVIE—Comedy; 2 hrs.
"The Sheriff of Fractured Jaw." (British; 1958) A spoof of the Old West with Jayne Mansfield as a saloon belle and Kenneth More as an English gun manufacturer. Henry Hull.
(WOR) MOVIE—Crime Drama (BW); 2 hrs.
"The Las Vegas Story." (1952) Hard-boiled melodrama of romance and murder around the gaming tables. Exciting helicopter-chase climax. Jane Russell, Victor Mature.
1:15 **17 INN NEWS—Morton Dean**
1:30 **5 RECORD GUIDE**
(CBN) BLONDIE—Comedy (BW)
(CNN) SPORTS—Jim Huber
(ESN) SPORTSCENTER
(NSH) PORTER WAGONER AT OPRYLAND
1:40 **(HBO) MOVIE—Drama; 2 hrs.**
"The Pope of Greenwich Village."
1:45 **(SHO) MOVIE—Drama (BW); 80 min.**
"Cynara."
2 AM **5 CBS NEWS NIGHTWATCH—Charles Rose; 4 hrs.**
39 ODYSSEY (85)—Music; 2 hrs.
(A&E) VENICE PRESERVED; 60 min.
(CBN) 700 CLUB—Religion; 90 min.
(CNN) NEWS; 60 min.
(ESN) AUTO RACING; 90 min.
The Formula One British Grand Prix, taped July 21 at Silverstone, England.
(LIF) AMERICA TALKS BACK; 60 min.
(WOR) INN NEWS—Morton Dean
2:25 **(MAX) MOVIE—Crime Drama; 2 hrs., 5 min.**
"Fort Apache, the Bronx."
(TMC) MOVIE—Cartoon; 80 min.
"The Hobbit."
2:30 **(WGN) GOLIATH AWAITS; 2 hrs.**
Divers investigating the wreck of a forgotten luxury liner discover it's inhabited by more than 300 survivors organized into a Utopian society. First of two parts. Mark Harmon.
[Concludes tomorrow at this time.]
2:50 **(TBS) GET SMART—Comedy**
3 AM **(CBN) LARRY KING; 60 min.**
(LIF) HOW TO MAKE IT IN AMERICA—Commercial; 60 min.
(USA) MOVIE—Mystery; 2 hrs.
"Gunn." (1967) Craig Stevens repeats his TV role as detective Peter Gunn in this episodic mixture of humor, violence and girls.
(WOR) JOE FRANKLIN—Interview; 60 min.
3:15 **(SHO) MOVIE—Cartoon; 85 min.**
"Moon Madness."
3:20 **(TBS) BEVERLY HILLBILLIES**
3:30 **(CBN) ROSS BAGLEY—Gospel Music; 60 min.**
(ESN) AUSTRALIAN FOOTBALL; 90 min.
3:45 **(HBO) MOVIE—Science Fiction; 90 min.**
"Swamp Thing."
(TMC) MOVIE—Comedy-Drama; 1 hr., 40 min.
"Electric Dreams."
3:50 **(TBS) WORLD AT LARGE**
4 AM **5 CBS NEWS NIGHTWATCH CONTINUES; 60 min.**
39 ODYSSEY (85)—Music; 2 hrs.
(CNN) CROSSFIRE—Tom Braden
(LIF) FAMILY GUIDE PRESENTS—Magazine
(TBS) ALL IN THE FAMILY
(WOR) HEADLINE NEWS; 60 min.
4:30 **(CBN) ANOTHER LIFE—Serial**
(CNN) SHOWBIZ TODAY
(LIF) ON TARGET—Commercial
(MAX) MOVIE—Comedy; 1 hr., 35 min.
"Trenchcoat."
[Closed-captioned.]
(SHO) NOAH'S ANIMALS—Cartoon
(TBS) BOB NEWHART—Comedy
(WGN) MOVIETONE NEWS (BW)
4:55 **4 JOB MARKET**

Program chart is on A-84
Pay-TV movie details begin on A-7

MORNING

5 AM (4) NBC NEWS—John Dancy
(5) CBS NEWS—Daniels/Sawyer
(CBN) (WOR) JIMMY SWAGGART—Religion
(CNN) NEWS
(ESN) TO BE ANNOUNCED; 3 hrs.
(LIF) STRETCH WITH PRISCILLA—Exercise
(SHO) RIGHTEOUS APPLES—Teen-agers
(TBS) HEADLINE NEWS
(USA) BIZNET NEWS—Comer/Grant; 60 min.
(WGN) ABBOTT AND COSTELLO (BW)
5:30 (4) RALPH EMERY; 90 min.
(5) AG-DAY
(17) CARL TIPTON—Music
(CBN) ROMPER ROOM—Children
(CNN) BUSINESS DAY—Stuart Varney
(HBO) MOVIE—Cartoon; 75 min.
"The Camel Boy."
(LIF) IT FIGURES—Exercise
(SHO) MOVIE—Drama; 90 min.
"The Wild Pony."
(TBS) FUNTIME—Children; 65 min.
(TMC) MOVIE—Drama; 1 hr., 35 min.
"Eddie Macon's Run."
(WGN) FAITH 20—Religion
(WOR) 700 CLUB—Religion; 60 min.
5:55 (13) FARM AND HOME
6 AM (2) ABC NEWS (CC)—Bell/Sullivan; 60 min.
(5) CBS NEWS—Schieffer/George; 2 hrs.
(13) ABC/LOCAL NEWS; 60 min.
(17) JIMMY SWAGGART—Religion
(30) SUPERHEROES—Cartoon
(39) BIZNET NEWS—Comer/Grant; 60 min.
(CBN) SUPERBOOK—Biblical Cartoon
(CNN) NEWS; 60 min.
(LIF) WHOLE NEW YOU—Magazine
(MAX) MOVIE—Adventure; 2 hrs., 10 min.
"Never Say Never Again."
[Closed-captioned.]
(NIK) ADVENTURES OF BLACK BEAUTY
(USA) CARTOON EXPRESS; 2 hrs.
(WGN) MUPPET SHOW—Variety
6:30 (17) GREAT SPACE COASTER—Children
(30) SUPERFRIENDS—Cartoon
(CBN) FLYING HOUSE—Biblical Cartoon
(LIF) WORKING MOTHER—Magazine
(NIK) LASSIE—Drama
(WGN) CARTOONS
(WOR) STRAIGHT TALK—Discussion; 60 min.
Topic: gambling.
6:35 (TBS) FLINTSTONES—Cartoon
7 AM (2) (13) GOOD MORNING AMERICA (CC)—Lunden/Gifford; 2 hrs.
(4) TODAY—Gumbel/Garrels; 2 hrs.
Scheduled: Soft-drink commercials.
(17) BUGS BUNNY & PORKY PIG—Cartoon
(30) INSPECTOR GADGET—Cartoon
(39) RONNIE PAGE GOSPEL; 60 min.
(CBN) LEO, THE LION—Cartoon
(CNN) NEWS; 60 min.
(HBO) MOVIE—Biography; 1 hr., 45 min.
"Cross Creek."
(LIF) WHAT EVERY BABY KNOWS—Parenting
(NIK) BELLE AND SEBASTIAN—Cartoon
(SHO) MOVIE—Science Fiction; 1 hr., 40 min.
"The Last Starfighter."
(WGN) BOZO—Children; 90 min.
7:05 (NSH) PICKIN' AT THE PARADISE
(TBS) I DREAM OF JEANNIE—Comedy
7:15 (8) A.M. WEATHER
7:30 (5) NIGHTLY BUSINESS REPORT
Guest commentator: Walter Heller.
(17) TOM AND JERRY—Cartoon
(22) FARM DAY
(30) HEATHCLIFF—Cartoon
(CBN) FLIPPER—Drama
(LIF) OVER EASY
(NIK) TODAY'S SPECIAL—Children
(NSH) PORTER WAGONER AT OPRYLAND
(TMC) MOVIE—Adventure; 1 hr., 45 min.
"Conan the Destroyer."
[Closed-captioned.]
(WOR) ROMPER ROOM AND FRIENDS; 60 min.
7:35 (TBS) BEWITCHED—Comedy
7:45 (22) A.M. WEATHER
8 AM (5) NEWS
(5) SESAME STREET (CC)—Children; 60 min.
(17) SCOOBY DOO—Cartoon
(22) MATH CYCLE
(30) FAT ALBERT (CC)—Cartoon
(39) LIVING TO GO—Religion
(CBN) DOBIE GILLIS—Comedy (BW)
(CNN) NEWS; 60 min.
(ESN) SPORTSCENTER
(LIF) IT FIGURES—Exercise
(NIK) PINWHEEL—Children; 5 hrs.
(NSH) I-40 PARADISE—Comedy
(USA) CALLIOPE—Children; 60 min.
8:05 (TBS) HAZEL—Comedy
8:15 (22) MAGIC PAGES
8:30 (5) PRESS YOUR LUCK—Game
(17) WOODY WOODPECKER & FRIENDS—Cartoon
(22) STRAWBERRY SQUARE
(30) TRANZOR Z—Cartoon
(39) LARRY JONES—Religion
(CBN) BACHELOR FATHER—Comedy (BW)
(ESN) NFL FOOTBALL HIGHLIGHTS; 60 min.
The Oakland Raiders' and Buffalo Bills' teams of the 1970s.
(LIF) RICHARD SIMMONS—Health
(MAX) ALBUM FLASH—Music
(NSH) FANDANGO—Game
(WGN) BEVERLY HILLBILLIES
(WOR) FLYING NUN—Comedy
8:35 (TBS) I LOVE LUCY—Comedy (BW)
8:45 (22) MAGIC MUSIC
9 AM (2) (13) PHIL DONAHUE; 60 min.
Scheduled topic: mothers-in-law.
(4) HOUR MAGAZINE; 60 min.
Brooke Shields (Part 1 of two); current fashion

trends; Sally Sussman, a writer for "The Young and the Restless"; schizophrenia.
(5) MATCH GAME
(5) (22) READING RAINBOW (CC)—Children
(17) SILVER SPOONS
Ricky gets in some licks at running his father's ice-cream parlor. Joel Higgins.
(30) 700 CLUB—Religion; 60 min.
(39) RICHARD ROBERTS—Religion; 60 min.
(CBN) 700 CLUB—Religion; 90 min.
(CNN) NEWS; 60 min.
(HBO) MOVIE—Drama; 2 hrs.
"Careful He Might Hear You."
[Closed-captioned.]
(LIF) TURN ON TO FOOD—Cooking
(MAX) MOVIE—Musical; 2 hrs.
"Hair."
(NSH) NASHVILLE NOW—Magazine; 90 min.
Bill Monroe and the Bluegrass Boys.
(SHO) MOVIE—Drama (BW); 75 min.
"Desperate Search."
(USA) HEART LIGHT CITY—Music; 60 min.
(WGN) WALTONS—Drama; 60 min.
(WOR) GIDGET—Comedy
9:05 (TBS) MOVIE—Comedy (BW); 2 hrs.
"The Easy Way." (1952) Heartwarming true story about a couple (Cary Grant, Betsy Drake) who open their home to deprived children. Lurene Tuttle. Foreman: John Ridgely.
9:30 (5) PRICE IS RIGHT—Game; 60 min.
(8) (22) POWERHOUSE (CC)—Teenagers
(17) BRADY BUNCH—Comedy
(ESN) HORSE JUMPING; 90 min.
The I Love New York Grand Prix, taped July 7 at Lake Placid, N.Y.
(LIF) FAMILY COMPUTING
(TMC) MOVIE—Crime Drama; 1 hr., 50 min.
"The Star Chamber."
(WOR) PARTRIDGE FAMILY—Comedy
10AM (2) SALLY JESSY RAPHAEL—Discussion
(4) WHEEL OF FORTUNE—Game
(5) MISTER ROGERS' NEIGHBORHOOD—Children
(13) ANGIE—Comedy
Angie and Joyce (Donna Pescow, Sharon Spelman) land in jail for shoplifting and meet two "working girls." Debbie: Ilene Graff.
(17) FAMILY—Drama; 60 min.
(22) ROMAGNOLI'S TABLE—Cooking
(30) JIM BAKKER—Religion; 60 min.
(39) BROTHER DAVE LOMBARDI AND HOUR OF POWER SINGERS
(CNN) NEWS; 60 min.
(LIF) GOOD SEX—Ruth Westheimer
(NIK) PINWHEEL CONTINUES—Children
(USA) PRISONER: CELL BLOCK H—Drama
(WGN) BIG VALLEY—Western; 60 min.
(WOR) BEWITCHED—Comedy
10:30 (2) (13) ALL-STAR BLITZ—Game
Scheduled: Abby Dalton, Ned Beatty.
(4) SCRABBLE—Game
(5) TALK OF THE TOWN; 60 min.
(8) TODAY'S SPECIAL—Children
(22) FRUGAL GOURMET
(39) :20 MINUTE WORKOUT—Exercise
(CBN) ANOTHER LIFE—Serial
(LIF) FAMILY GUIDE PRESENTS—Magazine
(NSH) NEW COUNTRY
(USA) PEYTON PLACE—Drama (BW)
(WOR) I DREAM OF JEANNIE—Comedy
11AM (2) (13) RYAN'S HOPE—Serial
(4) CHANNEL FOUR MAGAZINE; 90 min.
(5) (22) SESAME STREET (CC)—Children; 60 min.
(17) ANDY GRIFFITH—Comedy
(30) JIMMY SWAGGART—Religion
(39) ODYSSEY (85)—Music; 2 hrs.
(CBN) HERE COME THE BRIDES—Comedy-Drama; 60 min.
(CNN) TAKE TWO—Walker/Hart; 2 hrs.
Singer-guitarist Richie Havens.
(ESN) BODIES IN MOTION—Exercise
(HBO) MOVIE—Comedy-Drama; 1 hr., 45 min.
"Between Friends."
(LIF) MOTHER'S DAY—Magazine
(MAX) MOVIE—Drama; 2 hrs.
"Harry & Son."
(NSH) PORTER WAGONER AT OPRYLAND
(SHO) MOVIE—Drama; 1 hr., 40 min.
"Staying Alive."
[Closed-captioned.]
(USA) MOVIE—Mystery; 2 hrs.
"Gunn." (1967) Craig Stevens repeats his TV role as detective Peter Gunn in this episodic mixture of humor, violence and girls.
(WGN) FAMILY—Drama; 60 min.
(WOR) NEWS; 60 min.
11:05 (TBS) LITTLE HOUSE ON THE PRAIRIE; 60 min.
11:30 (2) LOVING—Serial
(5) YOUNG AND THE RESTLESS—Serial; 60 min.
(13) MIDDAY—Magazine
(17) DIVORCE COURT—Drama
(30) RICHARD ROBERTS—Religion; 60 min.
(ESN) AUTO RACING; 2 hrs.
The NASCAR Summer 500, taped July 21 at Pocono, Pa.
(LIF) WHAT EVERY BABY KNOWS—Parenting
(NSH) VIDEOCOUNTRY
(TMC) MOVIE—Drama; 1 hr., 35 min.
"Betrayal."

AFTERNOON

Noon (2) (13) ALL MY CHILDREN—Serial; 60 min.
(5) NATIONAL GEOGRAPHIC (CC); 60 min.
(17) MOVIE—Comedy (BW); 2 hrs.
"A Touch of Larceny." (British; 1960) Droll, irreverent fun involving British Naval commander James Mason's wild, get-rich-quick scheme to win American widow Vera Miles.

Thursday Evening Programs

	5:00	5:30	6:00	6:30	7:00	7:30
				Prime Time		
2	News	ABC News	Love Connection	People's Court	**Movie:** The Main Event	
4	Wheel of Fortune	NBC News	News		Cosby Show	Family Ties
5	Sanford and Son	CBS News	News	Family Feud	Magnum, P.I.	
8	Sesame Street		MacNeil, Lehrer		Wild America	Outdoorsmen
13	M*A*S*H	ABC News	News	Wheel of Fortune	**Movie:** The Main Event	
17	Gilligan's Island	Alice	Charlie's Angels		**Movie:** Time After Time	
22	Powerhouse	Business Report	MacNeil, Lehrer		Billy Westmorland's Diary	Studio 22
30	Happy Days	Laverne & Shirley	Greats of Game	Baseball: Reds at Expos		
39	Odyssey (85)				**Movie**	
KET	G.E.D.	Business Report	People's Business		Six Wives of Henry VIII	

CABLE/PAY-TV PROGRAMS

A&E	Off the air				King's Singers Madrigal History Tour	
CBN	Blockbusters	Rifleman	Guns of Sonnett	Cisco Kid	Here Come the Brides	
CNN	News (4:00)	Showbiz Today	Moneyline	Crossfire	News	
ESN	Pro Karate (4:00)	Horse Racing...	SportsCenter	SpeedWeek	National Sports Festival VI Preview	
HBO	**Movie:** TAG—Assassination Game			Consumer Reports	**Movie:** The Last Starfighter	
LIF	Richard Simmons	It Figures	Lifestyles		Hot Properties	
MAX	**Movie:** Never Say Never Again (4:00)			Screen Legends	**Movie:** The Hollywood Knights	
NIK	Out of Control	Nick Rocks	Con't Do That...	Dangermouse	Off the air	
NSH	I-40 Paradise	Play It Again	Dancin' U.S.A.	Videocountry	You Can Be a Star	Fandango
SHO	**Movie:** Everything I Have Is Yours				**Movie:** Staying Alive	
TBS	Andy Griffith (5:05)	Green Acres (5:35)	Sanford and Son (6:05)	Baseball: Braves at Phillies (6:35)		
TMC	**Movie:** Eddie Macon's Run				**Movie:** The Star Chamber	
USA	Cartoon Express		Radio 1990	Dragnet	**Movie:** A Time to Die	
WGN	Good Times	Archie Bunker	Private Benjamin	Soap	**Movie:** Year of Living Dangerously	
WOR	Police Woman		News	Baseball: Astros at Mets		

22 JOY OF PAINTING—Instruction
CBN MOVIE—Western BW; 2 hrs.
"The Vanishing American." (1955) An Indian (Scott Brady) tries to stop the Navahos from being cheated by unscrupulous whites. Forrest Tucker, Audrey Totter.
LIF LIFESTYLES—Regis Philbin; 60 min.
NIK PINWHEEL CONTINUES—Children
NSH I-40 PARADISE—Comedy
WGN NEWS
WOR MOVIE—Adventure; 2 hrs.
"Samson." (Italian; 1961) Muscular hero (Brad Harris) helps protect the queen (Mara Berni) from a wicked advisor.
12:05 TBS MOVIE—Comedy BW; 2 hrs.
"Scared Stiff." (1953) Dean Martin and Jerry Lewis cut loose on a weird island inhabited by zombies. Lizabeth Scott, Carmen Miranda.
12:30 4 SALE OF THE CENTURY—Game
5 AS THE WORLD TURNS—Serial; 60 min.
22 PET ACTION LINE
30 I DREAM OF JEANNIE—Comedy
NSH PLAY IT AGAIN NASHVILLE
WGN INN NEWS—Hanover/Scott
1 PM 2 13 ONE LIFE TO LIVE—Serial; 60 min.
4 ANOTHER WORLD—Serial; 60 min.
8 SIX-GUN HEROES—Western BW; 60 min.
22 PAINTING CERAMICS
30 GIDGET—Comedy
39 INN NEWS—Hanover/Scott
CNN NEWS—Shaw/Miller; 60 min.
HBO PHILIP MARLOWE, PRIVATE EYE (CC)—Mystery; 55 min.
LIF BETTER WAY—Interview
MAX LOUISIANA—Drama; 2 hrs., 10 min.
The first of a two-part drama about a ruthless Southern belle (Margot Kidder) in the final days of Dixie.
[Concludes tomorrow at this time.]
NIK TODAY'S SPECIAL—Children
NSH DANCIN' U.S.A.
SHO MOVIE—Comedy; 1 hr., 40 min.
"Deal of the Century."
USA ALIVE & WELL—Magazine; 60 min.
Part 1 of a two-part interview with Shirley Jones; aid for women with drug and alcohol problems; throwing a clambake.
WGN CAROL BURNETT AND FRIENDS—Comedy
1:05 TMC MOVIE—Comedy BW; 1 hr., 40 min.
"Dream Wife."
1:30 5 CAPITOL—Serial

See listings for details.

	8:00	8:30	9:00	9:30	10:00	10:30
	Prime Time					
2	Movie (Cont.)		20/20		News	M*A*S*H
4	Cheers	Night Court	Hill Street Blues		News	Three's Company
5	Simon & Simon		Knots Landing		News	Enter. Tonight
8	Mystery!		Funny Business	Alive/Off Center	Business Report	Latenight America
13	Movie (Cont.)		20/20		News	Nightline
17	Movie (Cont.)			Honeymooners	Andy Griffith	Tonight
22	Mystery!		Capitol Journal	Tony Brown	Motorweek	Latenight America
30	Baseball (Cont.)			Big Volley		Africa in Crisis
39	Movie (Cont.)		In Search of...	INN News	New Generation	Odyssey (85)
KET	Six Wives of Henry VIII (Cont.)	Tony Brown	MacNeil, Lehrer		News	Off the air

CABLE/PAY-TV PROGRAMS

A&E	Glyndebourne			Montserrat Caballe		
CBN	700 Club			Gospel Gold	Bill Cosby	Best of Groucho
CNN	Larry King		News		Moneyline	Sports
ESN	Boxing: Acosta vs. Williams					SportsCenter
HBO	**Movie** (Cont.)		**Movie:** Chattanooga Choo Choo			Rogers & Parton (10:45)
LIF	America Talks Back		Good Sex		Hot Properties	
MAX	**Movie** (Cont.)	Eros Int.	**Movie:** Hair			
NIK	Off the air					
NSH	Nashville Now			New Country	You Can Be a Star	Videocountry
SHO	**Movie** (Cont.)		Brothers	Bizarre	**Movie:** The Last Starfighter	
TBS	Baseball (Cont.)		**Movie:** Stunts (9:20)			
TMC	**Movie** (Cont.)		**Movie:** Twist			**Movie** (10:45)
USA	**Movie** (Cont.)		Gangster Chronicles		Gong Show	Make Me Laugh
WGN	**Movie** (Cont.)		News	Baseball: Cubs at Padres		
WOR	Baseball (Cont.)			Greats of Game	Bizarre	Horse Racing

22 TIMMY AND LASSIE—Drama BW
30 GENTLE BEN—Drama
39 WE'RE COOKING NOW
ESN BOWLING
The finals in the Hall of Fame Tournament, taped May 16 at Clayton, Mo.
LIF RICHARD SIMMONS—Health
NIK BELLE AND SEBASTIAN—Cartoon
NSH YOU CAN BE A STAR—Talent Contest
WGN ANDY GRIFFITH—Comedy BW
2 PM 2 13 GENERAL HOSPITAL—Serial; 60 min.
4 SANTA BARBARA—Serial; 60 min.
5 GUIDING LIGHT—Serial; 60 min.
8 SEEING THINGS—Comedy Drama; 60 min.
17 ROBOTECH—Cartoon
22 SIX-GUN HEROES—Western; 60 min.
30 FLIPPER—Drama
39 ALIVE & WELL—Magazine; 60 min.
CBN 700 CLUB—Religion; 60 min.
CNN NEWS—Harrison/Battista; 60 min.
ESN BOWLING; 2 hrs.
The finals in the $125,000 Austin (Texas) Open, taped yesterday.
HBO MOVIE—Western; 90 min.
"Triumphs of a Man Called Horse."
LIF HOT PROPERTIES—Richard Belzer; 60 min.
NIK ADVENTURES OF BLACK BEAUTY
NSH VIDEOCOUNTRY
USA CANDID CAMERA
WGN I DREAM OF JEANNIE—Comedy
WOR HAWAII FIVE-O—Crime Drama; 60 min.
2:05 TBS BUGS BUNNY & FRIENDS—Cartoon; 60 min.
2:30 17 FLINTSTONES—Cartoon
30 FAT ALBERT (CC)—Cartoon
KET ELECTRIC COMPANY—Children
NIK LASSIE—Drama
NSH FANDANGO—Game
USA ROOM 222—Comedy-Drama
WGN SCOOBY DOO—Cartoon
3 PM 2 LITTLE HOUSE ON THE PRAIRIE; 60 min.
4 DAYS OF OUR LIVES—Serial; 60 min.
5 $25,000 PYRAMID—Game
Scheduled: Teresa Ganzel, Dick Cavett.
8 KATHY'S KITCHEN
13 LOVING—Serial
17 BUGS BUNNY & PORKY PIG—Cartoon
22 KET SESAME STREET (CC)—Children; 60 min.
30 TRANZOR Z—Cartoon

Program chart is on A-84
Pay-TV movie details begin on A-7

39 ODYSSEY (85)—Music; 60 min.
CBN BEN CASEY—Drama; 60 min.
CNN NEWS—Shaw/Miller; 60 min.
LIF AMERICA TALKS BACK; 60 min.
NIK YOU CAN'T DO THAT ON TELEVISION—Children
NSH NASHVILLE NOW—Magazine; 90 min.
Bill Monroe and the Bluegrass Boys.
SHO MOVIE—Drama; 90 min.
"The Wild Pony."
TMC MOVIE—Drama; 1 hr., 55 min.
"Heart like a Wheel."
[Closed-captioned.]
USA WOR JOKER'S WILD—Game
WGN SUPERFRIENDS—Cartoon
3:05 TBS FLINTSTONES—Cartoon
3:30 5 JOKER'S WILD—Game
8 POWERHOUSE (CC)—Teenagers
13 DIFF'RENT STROKES—Comedy
17 TOM AND JERRY—Cartoon
30 WGN HEATHCLIFF—Cartoon
HBO KING OF THE BEASTS—Cartoon
MAX ALBUM FLASH—Music
NIK TURKEY TELEVISION—Comedy; 60 min.
USA BULLSEYE—Game
WOR TIC TAC DOUGH—Game
3:35 TBS ADDAMS FAMILY—Comedy BW
4 PM 2 DALLAS—Drama; 60 min.
Frustrated by Bobby's preoccupation with business, Pam (Victoria Principal) finds solace in the company of another man.
4 $100,000 NAME THAT TUNE—Game
5 DUKES OF HAZZARD; 60 min.
A fortune in stolen gems falls into the hands of Bo and Luke from a hijacked plane.
8 22 KET MISTER ROGERS' NEIGHBORHOOD—Children
13 JEFFERSONS (CC)—Comedy
George (Sherman Hemsley) recalls the day he struggled to open his first store—the day of Martin Luther King Jr.'s assassination.
17 HE-MAN AND THE MASTERS OF THE UNIVERSE—Cartoon
30 INSPECTOR GADGET—Cartoon
39 ODYSSEY (85)—Music; 60 min.
CBN TIC TAC DOUGH—Game
CNN NEWS—Williams/Waters; 90 min.
ESN PRO KARATE; 90 min.
Dennis Downey vs. Rob Salazar in a scheduled nine-round U.S. light-heavyweight title fight, taped July 6 at Denver.
HBO INCREDIBLE MACHINE—Documentary; 50 min.
LIF WEIGHT WATCHERS MAGAZINE
MAX MOVIE—Adventure; 2 hrs., 10 min.
"Never Say Never Again."
[Closed-captioned.]
USA MAKE ME LAUGH—Game
WGN LEAVE IT TO BEAVER BW
WOR DATING GAME
4:05 TBS BRADY BUNCH—Comedy
4:30 4 JEOPARDY!—Game
8 22 KET READING RAINBOW (CC)—Children
Included: a boa constrictor in a pet store; a livestock show.
13 WKRP IN CINCINNATI—Comedy
A garbage strike prompts Johnny (Howard Hesseman) to jokingly advise listeners to use the steps of City Hall as a dump.
17 VOLTRON—Cartoon
30 LEAVE IT TO BEAVER BW
Beaver is sidetracked when he tries to give up his electric train. Beaver: Jerry Mathers.
CBN FACE THE MUSIC—Game
LIF WORKING MOTHER—Magazine
NIK DENNIS THE MENACE BW
NSH NEW COUNTRY
SHO RIGHTEOUS APPLES—Teen-agers
USA GONG SHOW—Game
WGN LAVERNE & SHIRLEY—Comedy
WOR NEWLYWED GAME
4:35 TBS FATHER KNOWS BEST BW
5 PM 2 NEWS
4 WHEEL OF FORTUNE—Game
5 SANFORD AND SON—Comedy
The Sanfords try to get rid of a burglar's gun.
8 SESAME STREET (CC)—Children; 60 min.
13 M*A*S*H
17 GILLIGAN'S ISLAND
A radio broadcast reveals that an impostor is spending Howell's money. Howell: Jim Backus. Gilligan: Bob Denver. Skipper: Alan Hale.
22 POWERHOUSE (CC)—Teen-agers
Angie's jockey debut is sabotaged because of sex discrimination. Angie: Patricia Turney.
30 HAPPY DAYS
Richie has a serious motorcycle accident. Ron Howard, Henry Winkler, Tom Bosley.
39 ODYSSEY (85)—Music; 2 hrs.
KET G.E.D.—Instruction
CBN BLOCKBUSTERS—Game
HBO MOVIE—Thriller; 1 hr., 35 min.
"TAG—The Assassination Game."
LIF RICHARD SIMMONS—Health
NIK OUT OF CONTROL—Comedy
NSH I-40 PARADISE—Comedy
SHO MOVIE—Musical; 1 hr., 35 min.
"Everything I Have Is Yours."
TMC MOVIE—Drama; 1 hr., 35 min.
"Eddie Macon's Run."
USA CARTOON EXPRESS; 60 min.
WGN GOOD TIMES
WOR POLICE WOMAN—Crime Drama; 60 min.
5:05 TBS ANDY GRIFFITH—Comedy
5:25 4 WEATHER
5:30 2 13 ABC NEWS (CC)—Peter Jennings
4 NBC NEWS—Tom Brokaw
5 CBS NEWS—Dan Rather
17 ALICE—Comedy
Mel (Vic Tayback) is unhappy because Alice's second job—delivering singing telegrams—

makes her late for the diner. Linda Lavin. Flo: Polly Holliday. Vera: Beth Howland.
22 KET NIGHTLY BUSINESS REPORT
Guest commentator: Dan Lundberg.
30 LAVERNE & SHIRLEY—Comedy
Shirley rescues a nag from the glue factory by bringing it home. Max Gruber: Robert Casper.
CBN RIFLEMAN—Western BW
CNN SHOWBIZ TODAY
ESN HORSE RACING WEEKLY
LIF IT FIGURES—Exercise
NIK NICK ROCKS—Music
NSH PLAY IT AGAIN NASHVILLE
WGN ARCHIE BUNKER'S PLACE—Comedy
5:35 TBS GREEN ACRES—Comedy

EVENING

6 PM 2 LOVE CONNECTION—Game
4 NEWS; 60 min.
5 13 WOR NEWS
8 22 MacNEIL, LEHRER NEWSHOUR; 60 min.
17 CHARLIE'S ANGELS; 60 min.
The mission: outswindling a swindler who victimizes the elderly, and launders money for shady clients. Harley Dexter: Vincent Baggetta. Prof. MacKendrick: Lee Terri.
30 GREATS OF THE GAME—Baseball
KET PEOPLE'S BUSINESS; 60 min.
CBN GUNS OF WILL SONNETT—Western
CNN MONEYLINE—Lou Dobbs
ESN SPORTSCENTER
LIF LIFESTYLES—Regis Philbin; 60 min.
NIK YOU CAN'T DO THAT ON TELEVISION—Children
NSH DANCIN' U.S.A.
USA RADIO 1990
WGN PRIVATE BENJAMIN—Comedy
6:05 TBS SANFORD AND SON—Comedy
6:30 2 PEOPLE'S COURT
The case involves payment to a bus driver by customers dissatisfied with the service.
5 FAMILY FEUD—Game
13 WHEEL OF FORTUNE—Game
30 BASEBALL
Cincinnati at Montreal. (Live)
CBN CISCO KID—Western
CNN CROSSFIRE—Tom Braden
ESN SPEEDWEEK—Auto Racing
HBO CONSUMER REPORTS
MAX SCREEN LEGENDS—Profile
NIK DANGERMOUSE—Cartoon
NSH VIDEOCOUNTRY
USA DRAGNET—Crime Drama
WGN SOAP—Comedy

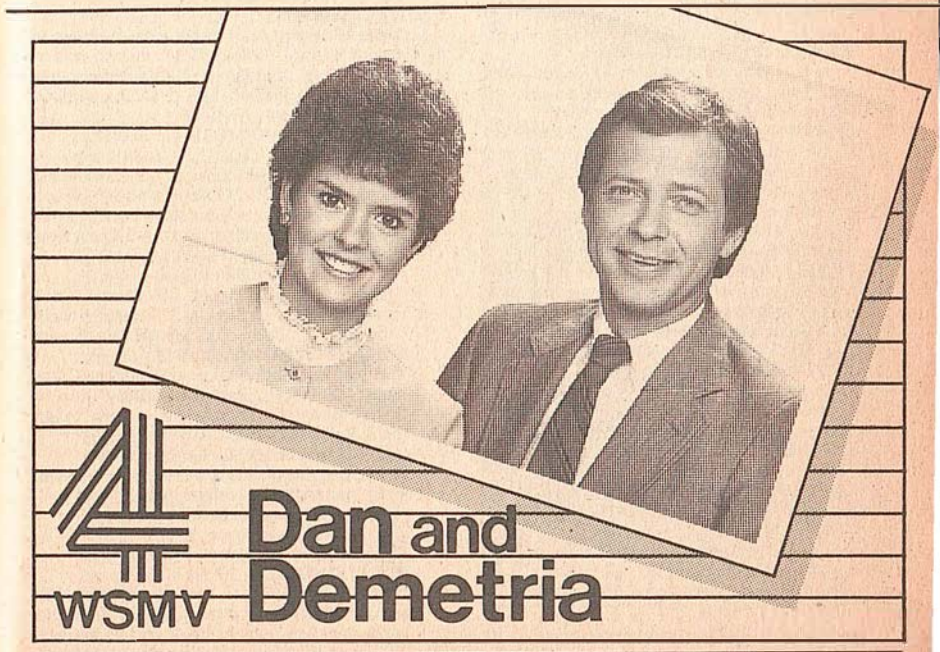

Program chart is on A-84
Pay-TV movie details begin on A-7

(WGN) BASEBALL
Houston at New York Mets. (Live)
6:35 (TBS) BASEBALL
Atlanta at Philadelphia. (Live)
7 PM (2) (13) MOVIE (CC)—Comedy; 2 hrs.
Barbra Streisand and Ryan O'Neal spar in "The Main Event," a 1979 farce about a bankrupt cosmetics executive whose only asset is an out-of-condition boxer. (Repeat)

Supporting Cast

David ..... Paul Sand
Donna Rochester ..... Patti D'Arbanville
Luis ..... Chu Chu Malave
Hector Mantilla ..... Richard Lawson
Leo Gough ..... James Gregory

(4) COSBY SHOW—Comedy
Vanessa (Tempestt Bledsoe) constructs a model of the solar system for science class, while Cliff (Bill Cosby) has a go at reconstructing the dishwasher he tried to fix. (Repeat)
(5) MAGNUM, P.I.—Crime Drama; 60 min.
An overworked Magnum (Tom Selleck) gives a case to transplanted "St. Looey" gumshoe Luther Gillis (Eugene Roche); Higgins is being blackmailed over the illegitimate son of a proper Englishwoman he wants to protect. Higgins: John Hillerman. (Repeat)

Additional Cast

Tanaka ..... Kwan Hi Lim
Dan Davies ..... Don Knight
Dexter ..... Gary Grubbs

(8) WILD AMERICA (CC)—Wildlife
A look at wildcats, including the jaguar, cougar, lynx, bobcat, margay, ocelot and the jaguarundi. Marty Stouffer is the host.
(17) MOVIE—Science Fiction; 2 hrs., 30 min.
"Time After Time." (1979) Writer-director Nicholas Meyer time-warps an owlish H.G. Wells (Malcolm McDowell) from 1893 to 1979 in pursuit of Jack the Ripper (David Warner).
(22) BILLY WESTMORLAND'S FISHING DIARY
(39) MOVIE—To Be Announced; 2 hrs.
(KET) SIX WIVES OF HENRY VIII; 90 min.
Cantankerous with gout.and with no male heir, Henry weds shy and devout Jane Seymour. Jane: Anne Stallybrass. Henry: Keith Michell.
(A&E) KING'S SINGERS MADRIGAL HISTORY TOUR—Documentary; 60 min.
A six-part series on madrigals follows the renowned a capella group through Europe. The opener reviews the origins of the music form.
(CBN) HERE COME THE BRIDES —Comedy-Drama; 60 min.
(CNN) NEWS—Farmer/Curle/Shaw; 60 min.
(ESN) NATIONAL SPORTS FESTIVAL VI PREVIEW; 60 min.
Included: ice dancing and pairs ice skating, taped at Baton Rouge, La.
(HBO) MOVIE—Science Fiction; 1 hr., 40 min.
"The Last Starfighter."
[Closed-captioned.]
(LIF) HOT PROPERTIES—Richard Belzer; 60 min.
Guests include publisher Bob Guccione Jr.
(MAX) MOVIE—Comedy; 90 min.
"The Hollywood Knights."
(NSH) YOU CAN BE A STAR—Talent Contest
(SHO) MOVIE—Drama; 1 hr., 40 min.
"Staying Alive."
[Closed-captioned.]
(TMC) MOVIE—Crime Drama; 1 hr., 50 min.
"The Star Chamber."
(USA) MOVIE—Drama; 2 hrs.
"A Time to Die." (1983) WWII veteran (Edward Albert Jr.) combs 1948 Europe for the Nazis who murdered his wife. Rod Taylor.
(WGN) MOVIE (CC)—Drama; 2 hrs.
"The Year of Living Dangerously." (Australian; 1982) Peter Weir's account of a journalist (Mel Gibson) caught up in the political turmoil of 1965 Indonesia. Billy: Linda Hunt (Best Supporting Actress). Jill: Sigourney Weaver.
7:30 (4) FAMILY TIES
The whole family's going gaga over the new baby—except for Jennifer (Tina Yothers), who's resorting to infantile behavior. Alex: Michael J. Fox. Steven: Michael Gross. (Repeat)
(8) TENNESSEE OUTDOORSMAN
(22) STUDIO 22
(NSH) FANDANGO—Game
8 PM (4) CHEERS
Diane (Shelley Long) persuades the guys to include Frasier (Kelsey Grammer) on one of their outings, but she's furious when they leave him in the woods on a "snipe" hunt. Sam: Ted Danson. (Repeat)
(5) SIMON & SIMON (CC)—Crime Drama; 60 min.
A pilot (Pat Hingle), convicted of abandoning his crew during World War II, enlists Rick and A.J. (Gerald McRaney, Jameson Parker) in his search for the plane that he says will prove his innocence. (Repeat)

Additional Cast

Christy ..... Cassie Yates
Stanhope ..... John Vivyan
Crowder ..... William Bryant

(8) (22) MYSTERY! (CC); 60 min.
The plot to overthrow Lenin (Kenneth Cranham) stumbles in Part 8 of "Reilly: Ace of Spies" when the British land only a token force. Reilly: Sam Neill. (Repeat)
(A&E) GLYNDEBOURNE; 90 min.
A retrospective on the Glyndebourne Festival, which began in 1934 when John Christie built an opera house on his Sussex estate.
(CBN) 700 CLUB—Religion; 90 min.
(CNN) LARRY KING; 60 min.
(ESN) BOXING; 2 hrs., 30 min.
Victor Acosta (17-9-1, 5 KOs) vs. Gary Williams (11-0, 8 KOs) in a scheduled 10-round lightweight bout, telecast live from Las Vegas.

(LIF) AMERICA TALKS BACK; 60 min.
Topic: college life in the '80s.
(NSH) NASHVILLE NOW—Magazine; 90 min.
8:30 (4) NIGHT COURT
Billie (Ellen Foley) invites Harry to her apartment for a birthday dinner, but their romantic evening is disrupted by a flustered intruder (Oliver Clark). (Repeat)
(KET) TONY BROWN'S JOURNAL
The first of a two-part interview with Nation of Islam leader Louis Farrakhan, who discusses his support of the Rev. Jesse Jackson in the 1984 Presidential race.
(MAX) EROS INTERNATIONAL—Magazine
9 PM (2) (13) 20/20 (CC)—Downs/Walters; 60 min.
Scheduled: A report on the increase in the number of "kiddie beauty pageants."
(4) HILL STREET BLUES; 60 min.
Joyce's first case as assistant DA is a weak one against three boys who attacked and crippled a youth (Derrick Brice) with a promising athletic career; an arrest Furillo (Daniel J. Travanti) made is thrown out on the grounds he conducted an illegal search; Belker (Bruce Weitz) tangles with a pro wrestler (Jerry Porter). Joyce: Veronica Hamel. (Repeat)
(8) KNOTS LANDING (CC); 60 min.
Dr. Ackerman (Laurence Haddon) orders Abby to put a stop to Karen's investigation; Ruth (Ava Gardner) pumps Lilimae for information; Sumner (William Devane) gains the upper hand with Abby (Donna Mills), who finds it increasingly difficult to live with her complicity in the case of Val's babies; and Gary (Ted Shackelford) learns to lie to those closest to him. Whitney: Troy Beyer. (Repeat)
(8) FUNNY BUSINESS—Cartooning
A historical look at cartooning.
(22) CAPITOL JOURNAL—Hodding Carter
(39) IN SEARCH OF . . .
A look into the ongoing search for Bigfoot.
(KET) MacNEIL, LEHRER NEWSHOUR; 60 min.
(CNN) NEWS—Farmer/Curle; 60 min.
(HBO) MOVIE—Comedy; 1 hr., 45 min.
"Chattanooga Choo Choo."
(LIF) GOOD SEX—Ruth Westheimer; 60 min.
Guest: author Erica Jong.
(MAX) MOVIE—Musical; 2 hrs.
"Hair."
(SHO) BROTHERS (CC)—Comedy
Cliff's homosexuality makes him a target for violence. The police refuse to help so Joe, Lou and Donald go after some first-hand evidence.
(TMC) MOVIE—Comedy; 1 hr., 45 min.
"Twist."
(USA) GANGSTER CHRONICLES—Crime Drama; 60 min.
(WGN) NEWS
9:20 (TBS) MOVIE—Drama; 2 hrs.
"Stunts." (1977) Murder stalks a movie company filming a police melodrama in this action yarn. Robert Forster, Fiona Lewis. Patti: Joanna Cassidy. Dave: Darrell Fetty.
[Time approximate after baseball.]
9:30 (8) ALIVE FROM OFF CENTER
"Smothering Dreams," an Emmy Award-winning 1981 video by Vietnam veteran Dan Reeves, evokes a sobering vision of war.
(17) HONEYMOONERS—Comedy (BW)
Answer-man Ralph becomes a contestant on a quiz show. Ralph: Jackie Gleason.
(22) TONY BROWN'S JOURNAL
From 1983: Tony Brown returns to his West Virginia high school. (Repeat)
(30) BIG VALLEY—Western; 60 min.
Nick and Heath, on the trail of a marauding band of horse thieves, enlist the aid of legendary ex-lawman Harry Bodine (James Gregory). Nick: Peter Breck. Heath: Lee Majors.
(39) INN NEWS—Brad Holbrook
(A&E) MONTSERRAT CABALLE—Profile; 90 min.
The soprano is heard in a Barcelona concert, performing arias from "La Boheme," "Tosca" and "The Barber of Seville."
(CBN) PAT BOONE'S GOSPEL GOLD
(NSH) NEW COUNTRY
Featured: T.G. Sheppard.

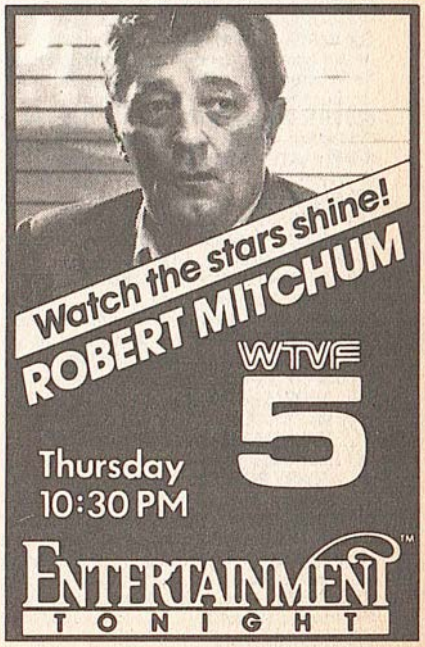

Program chart is on A-84
Pay-TV movie details begin on A-7

(SHO) BIZARRE (CC)—Comedy
(WGN) BASEBALL
Chicago Cubs at San Diego. (Live)
(WOR) GREATS OF THE GAME—Baseball
10PM (2) (4) (5) (13) NEWS
(8) NIGHTLY BUSINESS REPORT
Guest commentator: Dan Lundberg.
(17) ANDY GRIFFITH—Comedy (BW)
Barney (Don Knotts) pursues a thief. Floyd: Howard McNear. Goober: George Lindsey.
(22) MOTORWEEK—Report
Scheduled for road tests: the 1985 Dodge Daytona Z and the Dodge/Plymouth Colt Turbo hatchback.
(39) NEW GENERATION HAIR CARE —Commercial
(KET) NEWS (OC)
(CBN) BILL COSBY—Comedy
(CNN) MONEYLINE—Lou Dobbs
(LIF) HOT PROPERTIES—Richard Belzer; 60 min.
Guest include publisher Bob Guccione Jr.
(NSH) YOU CAN BE A STAR—Talent Contest
(SHO) MOVIE—Science Fiction; 1 hr., 40 min.
"The Last Starfighter."
(USA) GONG SHOW—Game
(WOR) BIZARRE—Comedy
10:30 (2) M*A*S*H
Potter orders the removal of a post that Koreans believe wards off evil spirits.
(4) THREE'S COMPANY—Comedy
Jack's friend borrows Chrissy's movie projector to screen a pornographic movie. John Ritter, Suzanne Somers. Larry: Richard Kline.
(5) ENTERTAINMENT TONIGHT—Magazine
Scheduled: Robert Mitchum, his son Chris.
(8) (22) LATENIGHT AMERICA—Dennis Wholey; 60 min.
(13) NIGHTLINE—Ted Koppel
(17) TONIGHT; 60 min.
Scheduled: Thalassa Cruso (gardening expert). Johnny Carson, Ed McMahon.
(30) AFRICA CONTINENT IN CRISIS; 60 min.
This fund-raiser examines efforts to relieve hunger in drought-stricken nations of Africa.
(39) ODYSSEY (85)—Music; 90 min.
(CBN) BEST OF GROUCHO—Game (BW)
(CNN) SPORTS—Charles/Huber
(ESN) SPORTSCENTER
(NSH) VIDEOCOUNTRY
(USA) MAKE ME LAUGH—Game
(WOR) HORSE RACING
10:45 (HBO) KENNY ROGERS AND DOLLY PARTON —Music; 60 min.
Selections include "Islands in the Stream," "We've Got Tonight," "Blaze of Glory" and "The Stranger." Taped in April at Portland's Memorial Coliseum.
(TMC) MOVIE—Drama; 1 hr., 55 min.
"Heart like a Wheel."
[Closed-captioned.]
11PM (2) WKRP IN CINCINNATI—Comedy
Andy (Gary Sandy) courts Mama Carlson (Carol Bruce) to get a new transmitter for the station, unaware that she's reading him loud and clear. Gordon Jump, Richard Sanders.
(4) BARNEY MILLER—Comedy
Only derelicts come to the precinct's open house; a psychiatrist debates revealing an arson suspect's name. Fabiani: Carmen Filpi. Starkwell: David Fresco.
(8) ROCKFORD FILES—Crime Drama; 60 min.
Rockford delves into a suspicious undersea-research project. Lessings: Larry Hagman.
(13) EYE ON HOLLYWOOD
(A&E) KING'S SINGERS MADRIGAL HISTORY TOUR—Documentary; 60 min.
A six-part series on madrigals follows the renowned a capella group through Europe. The opener reviews the origins of the music form.
(CBN) BILL DANA—Comedy (BW)
(CNN) NEWS—Mary Miller; 60 min.
(ESN) BOXING; 60 min.
Marvelous Marvin Hagler vs. Vito Antuofermo for the middleweight title, taped Nov. 30, 1979.
(LIF) WHOLE NEW YOU—Magazine
Topic: the importance of good posture.
(MAX) MOVIE—Drama; 1 hr., 35 min.
"The Lonely Lady."
(NSH) NASHVILLE NOW—Magazine; 90 min.
(USA) RADIO 1990
(WOR) HAWAII FIVE-O—Crime Drama; 60 min.
11:20 (TBS) MOVIE—Drama; 1 hr., 35 min.
"The Woman Hunter." (1972) Made-for-TV suspense yarn about a socialite's involvement with an international thief. Filmed in Acapulco. Barbara Eden, Stuart Whitman.
11:30 (2) NIGHTLINE—Ted Koppel
(4) LATE NIGHT WITH DAVID LETTERMAN; 60 min.
Scheduled guest: actress Ally Sheedy.
(13) HIT CITY—Music
On video: Peabo Bryson, Force M.D.'s and Cameo. Music includes "Take No Prisoners."
(17) MOVIE—Crime Drama; 90 min.
"McQ." (1974) John Wayne portrays a Seattle detective hunting the party responsible for his partner's murder. Stronger on characterization than on violence. Kosterman: Eddie Albert. Lois: Diana Muldaur.
(30) NIGHT GALLERY
The throat-clutching terror of voodoo revenge in "The Doll of Death." Sheila: Susan Strasberg. Raphael: Alejandro Rey.
(CBN) LOVE THAT BOB!—Comedy (BW)
(LIF) FAMILY GUIDE PRESENTS—Magazine
(USA) HEART LIGHT CITY—Music; 60 min.
11:45 (HBO) MOVIE—Western; 90 min.
"Triumphs of a Man Called Horse."
(SHO) MOVIE—Comedy; 1 hr., 40 min.
"Deal of the Century."
Mid. (2) JIMMY SWAGGART—Religion

(5) KOJAK—Crime Drama; 60 min.
(30) DR. GENE SCOTT—Religion; 2 hrs.
(39) ODYSSEY (85)—Music; 2 hrs.
(A&E) GLYNDEBOURNE—Documentary; 90 min.
(CBN) I MARRIED JOAN—Comedy (BW)
(CNN) CROSSFIRE—Tom Braden
(ESN) NATIONAL SPORTS FESTIVAL VI PREVIEW; 60 min.
Included: ice dancing and pairs ice skating, taped at Baton Rouge, La.
(LIF) LIFESTYLES—Regis Philbin; 60 min.
(WOR) JOE FRANKLIN—Interview; 60 min.
12:30 (4) TIC TAC DOUGH—Game
(CBN) DOBIE GILLIS—Comedy (BW)
(CNN) NEWS—Mary Miller; 60 min.
(NSH) NEW COUNTRY
(USA) POWERBOAT RACING; 60 min.
International Formula One competition, taped June 23 at Chattanooga, Tenn.
(WGN) MOVIE—Drama (BW); 90 min.
"Don't Bother to Knock." (1952) Uneven but interesting suspense tale about a psychotic baby sitter (Marilyn Monroe). Richard Widmark, Anne Bancroft (her film bow).
[Time approximate after baseball.]
12:35 (MAX) MOVIE—Drama; 85 min.
"Let's Do It."
12:55 (TBS) MOVIE—Comedy-Drama; 2 hrs., 20 min.
"Two for the Road." (1967) Bittersweet exploration of true marital love (Audrey Hepburn, Albert Finney), set against picturesque trips through southern France.
1 AM (4) HEADLINE NEWS; 3 hrs., 55 min.
(5) MELBA MOORE'S COLLECTION OF LOVE SONGS
(17) INN NEWS—Morton Dean
(CBN) BACHELOR FATHER—Comedy (BW)
(ESN) SPEEDWEEK—Auto Racing
(LIF) GOOD SEX—Ruth Westheimer; 60 min.
(NSH) PLAY IT AGAIN NASHVILLE
(TMC) MOVIE—Adventure; 1 hr., 45 min.
"Conan the Destroyer."
[Closed-captioned.]
(WOR) MOVIE—Comedy (BW); 2 hrs.
"The Runaround." (1946) Rival detectives (Rod Cameron, Broderick Crawford) try to keep up with runaway rich girl (Ella Raines). Wally: Frank McHugh.
1:15 (HBO) MOVIE—Thriller; 2 hrs.
"The Amityville Horror."
1:30 (5) RECORD GUIDE
(A&E) MONTSERRAT CABALLE—Profile; 90 min.
(CBN) BLONDIE—Comedy (BW)
(CNN) SPORTS—Jim Huber
(ESN) SPORTSCENTER
(NSH) PORTER WAGONER AT OPRYLAND
(SHO) MOVIE—Crime Drama; 85 min.
"Alley Cat."
(USA) WRESTLING TNT; 60 min.
2 AM (5) CBS NEWS NIGHTWATCH—Charles Rose; 4 hrs.
(39) ODYSSEY (85)—Music; 2 hrs.
(CBN) 700 CLUB—Religion; 90 min.
(CNN) NEWS; 60 min.
(ESN) TENNIS MAGAZINE REPORTS
Highlights of the D.C. National Bank Classic in Washington, D.C., and an interview with Wimbledon champion Boris Becker.
(LIF) AMERICA TALKS BACK; 60 min.
(MAX) MOVIE—Western; 1 hr., 40 min.
"Tom Horn."
(WGN) INN NEWS—Morton Dean
2:30 (ESN) SPORTSLOOK—Discussion
(USA) HOW TO PLAY YOUR BEST TENNIS —Instruction
(WGN) GOLIATH AWAITS—Science Fiction; 2 hrs.
In the conclusion, the underwater inhabitants face death when the sunken liner begins to lose its power source. Mark Harmon.
3 AM (CNN) LARRY KING; 60 min.
(ESN) HORSE RACING WEEKLY
(LIF) HOW TO MAKE IT IN AMERICA —Commercial; 60 min.
(TMC) MOVIE—Drama; 1 hr., 35 min.
"Betrayal."
(USA) MOVIE—Drama; 2 hrs.
"A Time to Die." (1983) WWII veteran (Edward Albert Jr.) combs 1948 Europe for the Nazis who murdered his wife. Rod Taylor, Rex Harrison. Dora: Linn Stoke.
(WOR) JOE FRANKLIN—Interview; 60 min.
3:05 (SHO) MOVIE—Drama; 1 hr., 40 min.
"Staying Alive."
[Closed-captioned.]
3:15 (TBS) GET SMART—Comedy
3:20 (HBO) MOVIE—Science Fiction; 1 hr., 40 min.
"The Last Starfighter."
[Closed-captioned.]
3:30 (CBN) ROSS BAGLEY—Gospel Music; 60 min.
(ESN) HORSE JUMPING; 90 min.
The I Love New York Grand Prix, taped July 7 at Lake Placid, N.Y.
3:40 (MAX) MOVIE—Comedy; 1 hr., 40 min.
"The Hollywood Knights."
3:45 (TBS) WORLD AT LARGE
4 AM (5) CBS NEWS NIGHTWATCH CONTINUES
(39) ODYSSEY (85)—Music; 2 hrs.
(CNN) CROSSFIRE—Tom Braden
(LIF) FAMILY GUIDE PRESENTS—Magazine
(TBS) ALL IN THE FAMILY
(WOR) HEADLINE NEWS; 60 min.
4:30 (CBN) ANOTHER LIFE—Serial
(CNN) SHOWBIZ TODAY
(LIF) ON TARGET—Commercial
(TBS) BOB NEWHART—Comedy
(WGN) MOVIETONE NEWS (BW)
4:45 (TMC) MOVIE—Comedy (BW); 1 hr., 40 min.
"Dream Wife."
4:55 (4) JOB MARKET

Program chart is on A-94
Pay-TV movie details begin on A-7

MORNING

5 AM (4) NBC NEWS—John Dancy
(5) CBS NEWS—Daniels/Sawyer
(CBN) (WOR) JIMMY SWAGGART—Religion
(CNN) NEWS
(ESN) TO BE ANNOUNCED; 3 hrs.
(LIF) STRETCH WITH PRISCILLA—Exercise
(TBS) HEADLINE NEWS
(USA) BIZNET NEWS—Comer/Grant; 60 min.
(WGN) ABBOTT AND COSTELLO (BW)
5:05 (HBO) BOBBY AND SARAH—Drama; 55 min.
5:30 (4) RALPH EMERY; 90 min.
(5) AG-DAY
(17) CARL TIPTON—Music
(CBN) ROMPER ROOM—Children
(CNN) BUSINESS DAY—Stuart Varney
(LIF) IT FIGURES—Exercise
(MAX) DARYL HALL AND JOHN OATES—Music
(SHO) RIGHTEOUS APPLES—Teen-agers
(TBS) FUNTIME—Children; 65 min.
(WGN) FAITH 20—Religion
(WOR) 700 CLUB—Religion; 60 min.
5:55 (13) FARM AND HOME
6 AM (2) ABC NEWS (CC)—Bell/Sullivan; 60 min.
(5) CBS NEWS—Schieffer/George; 2 hrs.
(13) ABC/LOCAL NEWS; 60 min.
(17) JIMMY SWAGGART—Religion
(30) SUPERHEROES—Cartoon
(39) BIZNET NEWS—Comer/Grant; 60 min.
(CBN) SUPERBOOK—Biblical Cartoon
(CNN) NEWS; 60 min.
(LIF) WHOLE NEW YOU—Magazine
(MAX) MOVIE—Drama; 1 hr., 45 min.
"Massacre in Rome."
(NIK) ADVENTURES OF BLACK BEAUTY
(SHO) FAERIE TALE THEATRE (CC)—Fantasy; 60 min.
(USA) CARTOON EXPRESS; 2 hrs.
(WGN) MUPPET SHOW—Variety
6:15 (HBO) EMMA AND GRANDPA: SUMMER—Children
6:30 (17) GREAT SPACE COASTER—Children
(30) SUPERFRIENDS—Cartoon
(CBN) FLYING HOUSE—Biblical Cartoon
(LIF) WORKING MOTHER—Magazine
(NIK) LASSIE—Drama
(WGN) CARTOONS
(WOR) STRAIGHT TALK—Discussion; 60 min.
Topic: child care.
6:35 (TBS) FLINTSTONES—Cartoon
7 AM (2) (13) GOOD MORNING AMERICA (CC)—Lunden/Gifford; 2 hrs.
(4) TODAY—Gumbel/Garrels; 2 hrs.
Scheduled: The newly crowned Mrs. America.
(17) BUGS BUNNY & PORKY PIG—Cartoon
(30) INSPECTOR GADGET—Cartoon
(39) RONNIE PAGE GOSPEL; 60 min.
(CBN) LEO, THE LION—Cartoon
(CNN) NEWS; 60 min.
(HBO) MOVIE—Drama; 1 hr., 35 min.
"Touched by Love."
(LIF) WHAT EVERY BABY KNOWS—Parenting
(NIK) BELLE AND SEBASTIAN—Cartoon
(SHO) MOVIE—Adventure; 1 hr., 40 min.
"Hercules."
[Closed-captioned.]
(TMC) MOVIE—Crime Drama; 1 hr., 35 min.
"The Hunter."
(WGN) BOZO—Children; 90 min.
7:05 (NSH) PICKIN' AT THE PARADISE
(TBS) I DREAM OF JEANNIE—Comedy
7:15 (8) A.M. WEATHER
7:30 (8) NIGHTLY BUSINESS REPORT
Guest commentator: Dan Lundberg.
(17) TOM AND JERRY—Cartoon
(22) FARM DAY
(30) HEATHCLIFF—Cartoon
(CBN) FLIPPER—Drama
(LIF) OVER EASY
(NIK) TODAY'S SPECIAL—Children
(NSH) PORTER WAGONER AT OPRYLAND
(WOR) ROMPER ROOM AND FRIENDS—Children; 60 min.
7:35 (TBS) BEWITCHED—Comedy
7:45 (22) A.M. WEATHER
8 AM (5) NEWS
(8) SESAME STREET (CC)—Children; 60 min.

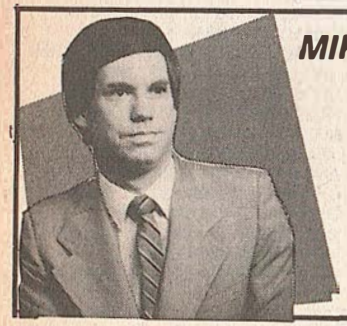
MIKE GREEN– He's With You!
AM KENTUCKY
MON.–FRI. 6:45 AM
UPDATES AT 7:25 & 8:25
WBKO 13 TELEVISION

(17) SCOOBY DOO—Cartoon
(22) MATH CYCLE
(30) FAT ALBERT (CC)—Cartoon
(39) LIVING TO GO—Religion
(CBN) DOBIE GILLIS—Comedy (BW)
(CNN) NEWS; 60 min.
(ESN) SPORTSCENTER
(LIF) IT FIGURES—Exercise
(MAX) AL JARREAU—Music; 60 min.
(NIK) PINWHEEL—Children; 5 hrs.
(NSH) I-40 PARADISE—Comedy
(USA) CALLIOPE—Children; 60 min.
:05 (TBS) HAZEL—Comedy
:15 (22) MAGIC PAGES
:30 (5) PRESS YOUR LUCK—Game
(17) WOODY WOODPECKER & FRIENDS—Cartoon
(22) STRAWBERRY SQUARE
(30) TRANZOR Z—Cartoon
(39) JOY OF MUSIC
(CBN) TOGETHER WITH SHIRLEY AND PAT BOONE
(ESN) WORLD CLASS WOMEN—Profile
A look at the Aerobic Championships in Atlanta with hostess and finalist Randi Hall.
(LIF) RICHARD SIMMONS—Health
(NSH) FANDANGO—Game
(WGN) BEVERLY HILLBILLIES
(WOR) FLYING NUN—Comedy
:35 (TBS) I LOVE LUCY—Comedy (BW)
:45 (22) MAGIC MUSIC
AM (2) (13) PHIL DONAHUE; 60 min.
(4) HOUR MAGAZINE; 60 min.
Brooke Shields (conclusion); dangers of eye surgery; the children's version of "We Are the World"; May-December marriages.
(5) MATCH GAME
(8) (22) READING RAINBOW (CC)—Children
(17) SILVER SPOONS
Kate shows up to spoil Ricky's ski trip with Edward. Kate: Erin Gray. Ricky: Ricky Schroder.
(30) 700 CLUB—Religion; 60 min.
(39) RICHARD ROBERTS—Religion; 60 min.
(CBN) 700 CLUB—Religion; 90 min.
(CNN) NEWS; 60 min.
(ESN) SPLASH! SWIMWEAR '85
(HBO) MOVIE—Drama; 90 min.
"You Light Up My Life."
(LIF) TURN ON TO FOOD—Cooking
(MAX) MOVIE—Comedy; 1 hr., 40 min.
"Unfaithfully Yours."
(NSH) NASHVILLE NOW—Magazine; 90 min.
(SHO) MOVIE—Musical; 1 hr., 50 min.
"Rose Marie."
(TMC) MOVIE—Science Fiction; 1 hr., 40 min.
"The Last Starfighter."
(USA) HEART LIGHT CITY—Music; 60 min.
(WGN) WALTONS—Drama; 60 min.
(WOR) GIDGET—Comedy
9:05 (TBS) MOVIE—Drama; 2 hrs.
"Naked in the Sun." (1957) Seminole chief (James Craig) wages a gallant battle for his people against the white man. Chechotah: Lita Milan. Dade: Robert Wark.
9:30 (5) PRICE IS RIGHT—Game; 60 min.
(8) (22) POWERHOUSE (CC)—Teenagers
(17) BRADY BUNCH—Comedy
(ESN) NATIONAL SPORTS FESTIVAL VI PREVIEW; 60 min.
Included: ice dancing and pairs ice skating, taped at Baton Rouge, La.
(LIF) PET PEEVES—Animals
(WOR) PARTRIDGE FAMILY—Comedy
10AM (2) SALLY JESSY RAPHAEL—Discussion
(4) WHEEL OF FORTUNE—Game
(8) MISTER ROGERS' NEIGHBORHOOD—Children
(13) ANGIE—Comedy
Angie (Donna Pescow) fears that Gianni (Tim Thomerson) may be taking advantage of her mother. Theresa: Doris Roberts.
(17) FAMILY—Drama; 60 min.
(22) LAP QUILTING WITH GEORGIA BONESTEEL
(30) JIM BAKKER—Religion; 60 min.
(39) UP ON MELODY MOUNTAIN—Religion
(CNN) NEWS; 60 min.
(LIF) GOOD SEX—Ruth Westheimer
(NIK) PINWHEEL CONTINUES—Children

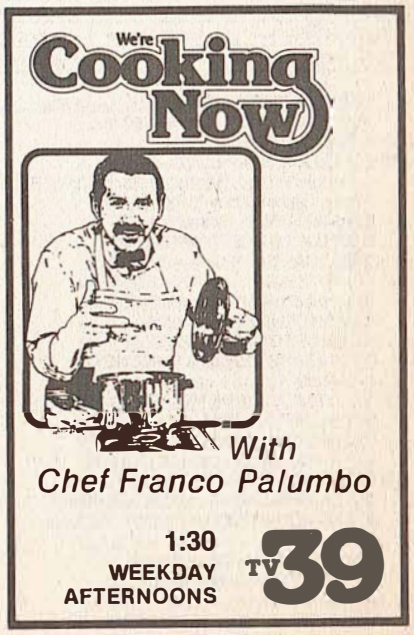

Friday Evening Programs

	5:00	5:30	6:00	Prime Time 6:30	7:00	7:30
2	News	ABC News	Love Connection	People's Court	Webster	Comedy Factory
4	Wheel of Fortune	NBC News	News		Pre-game; Baseball: Cubs at Dodgers (7:15)	
5	Sanford and Son	CBS News	News	Family Feud	Dukes of Hazzard	
8	Sesame Street		MacNeil, Lehrer		Washington Week	Wall Street Week
13	M*A*S*H	ABC News	News	Wheel of Fortune	Webster	Comedy Factory
17	Gilligan's Island	Alice	Charlie's Angels		S.W.A.T.	
22	Powerhouse	Business Report	MacNeil, Lehrer		Washington Week	Wall Street Week
30	Happy Days	Laverne & Shirley	Star Trek		Big Valley	
39	Odyssey (85)				Movie	
KETC	deBono's Course	Business Report	Capitol Journal	Comment on Ky.	Washington Week	Wall Street Week
CABLE/PAY-TV PROGRAMS						
A&E	Off the air				Fame Is the Spur	
CBN	Blockbusters	Rifleman	Branded	Cisco Kid	Lone Ranger	Lone Ranger
CNN	News (4:00)	Showbiz Today	Moneyline	Crossfire	News	
ESN	Boxing (3:00)	SportsLook	SportsCenter	1984 Packers	National Sports Festival VI	
HBO	Movie: Mr. Mom			Not...News	Movie: Class	
LIF	Richard Simmons	It Figures	Lifestyles		Hot Properties	
MAX	Movie: Unfaithfully Yours				Movie: Flashpoint	
NIK	Out of Control	Nick Rocks	Can't Do That...	Dangermouse	Off the air	
NSH	I-40 Paradise	Play It Again	Dancin' U.S.A.	Videocountry	You Can Be a Star	Fandango
SHO	Movie: Goldy, Last of the Golden Bears				Movie: Little Darlings	
TBS	Safe at Home (5:05)	Green Acres (5:35)	Sanford and Son (6:05)	All in the Family (6:35)	Movie: The Kid with the Broken Halo (7:05)	
TMC	Movie: Losin' It				Movie: The Hunter	
USA	Cartoon Express		Radio 1990	Dragnet	Wrestling TNT	
WGN	Good Times	Archie Bunker	Private Benjamin	Soap	Movie: Death of Ocean View Park	
WOR	Police Woman		Sale of Century	Bosom Buddies	News	Tic Tac Dough

USA PRISONER: CELL BLOCK H—Drama
WGN BIG VALLEY—Western; 60 min.
WOR BEWITCHED—Comedy

10:30 2 13 ALL-STAR BLITZ—Game
Scheduled: Ned Beatty, Heidi Bohay, Brian Patrick Clarke, Abby Dalton.
4 SCRABBLE—Game
5 TALK OF THE TOWN; 60 min.
8 TODAY'S SPECIAL—Children
22 ANTIQUES
39 :20 MINUTE WORKOUT—Exercise
CBN ANOTHER LIFE—Serial
ESN HORSE RACING WEEKLY
HBO NOT NECESSARILY THE NEWS —Comedy
LIF FAMILY GUIDE PRESENTS—Magazine
NSH NEW COUNTRY
USA PEYTON PLACE—Drama (BW)
WOR I DREAM OF JEANNIE—Comedy

11AM 2 13 RYAN'S HOPE—Serial
4 CHANNEL FOUR MAGAZINE; 90 min.
8 22 SESAME STREET (CC)—Children; 60 min.
17 ANDY GRIFFITH—Comedy
30 JIMMY SWAGGART—Religion
39 ODYSSEY (85)—Music; 2 hrs.
CBN HERE COME THE BRIDES; 60 min.
CNN TAKE TWO—Walker/Hart; 2 hrs.
Author Roger Starr ("Rise and Fall of New York City"); chef Paul Prudhomme.
ESN BODIES IN MOTION—Exercise
HBO MOVIE—Thriller; 90 min.
"Highpoint."
LIF MOTHER'S DAY—Magazine
MAX MOVIE—Drama; 1 hr., 40 min.
"Zulu Dawn."
NSH PORTER WAGONER AT OPRYLAND
SHO MOVIE—Drama; 1 hr., 45 min.
"If You Could See What I Hear."
TMC MOVIE—Drama; 2 hrs.
"Careful He Might Hear You."
USA MOVIE—Drama; 2 hrs.
"Mary White." (1977) First-rate TV-movie about newspaper editor William Allen White's recollections of his daughter (Kathleen Beller), who died tragically at 16 in 1921. Ed Flanders.
WGN FAMILY—Drama; 60 min.
WOR NEWS; 60 min.

11:05 TBS LITTLE HOUSE ON THE PRAIRIE; 60 min.

11:30 2 LOVING—Serial
5 YOUNG AND THE RESTLESS—Serial; 60 min.
13 MIDDAY—Magazine

	Prime Time 8:00	8:30	9:00	9:30	10:00	10:30
2	Movie: California Suite				News	M*A*S*H
4	Baseball (Cont.)				News	Three's Company
5	Chiefs				News	Enter. Tonight
8	Nova		Health Matters	McLaughlin Group	Business Report	Latenight America
13	Movie: California Suite				News	Nightline
17	TV 2000		MTV Concerts		Andy Griffith	Tonight
22	Great Performances		Skating Spectacular 1985		McLaughlin Group	Latenight America
30	Movie: Rescue from Gilligan's Island				Carol Burnett	Quincy
39	Movie (Cont.)		Boxing: Sutherland vs. Czyz		Hit City (85)	City Sounds
KETC	Ky. Business Wk.	Innovation	MacNeil, Lehrer		News	Off the air
CABLE/PAY-TV PROGRAMS						
A&E	Classiest Jukebox		Sounds Magnificent			
CBN	700 Club			Jack Benny	Bill Cosby	Best of Groucho
CNN	Larry King		News		Moneyline	Sports
ESN	National Sports Festival VI (Cont.)				Men Who Played	SportsCenter
HBO	Movie (Cont.)	Movie: Forbidden (8:45)				Hitchhiker (10:45)
LIF	America Talks Back		Good Sex		Hot Properties	
MAX	Movie (Cont.)	Al Jarreau		Movie: The Big Chill		
NIK	Off the air					
NSH	Nashville Now			New Country	You Can Be a Star	Videocountry
SHO	Movie (Cont.)		Movie: If You Could See What I Hear			Movie (10:45)
TBS	Movie (Cont.)		Movie: Perfect Friday (9:05)			
TMC	Movie (Cont.)		Movie: The Prey			Movie
USA	Boxing: Porter vs. Velasco				Night Flight	
WGN	Movie (Cont.)		News	INN News	Twilight Zone	Cannon
WOR	Movie: Deep Red				Bizarre	TV 2000

See listings for details.

17 DIVORCE COURT—Drama
30 RICHARD ROBERTS—Religion; 60 min.
ESN SPEEDWEEK—Auto Racing
LIF WHAT EVERY BABY KNOWS—Parenting
NSH VIDEOCOUNTRY

AFTERNOON

Noon 2 13 ALL MY CHILDREN—Serial; 60 min.
8 BACK OF THE BOOK; 60 min.
17 MOVIE—Drama; 2 hrs.
"Save the Tiger." (1973) Jack Lemmon won an Oscar as a garment manufacturer whose firm faces bankruptcy. Phil: Jack Gilford.
22 WORLD OF CARTOONING—Interview
CBN SUSPENSE THEATER—Drama; 60 min.
ESN PRO KARATE; 90 min.
Dennis Downey vs. Rob Salazar in a scheduled nine-round U.S. light-heavyweight title fight, taped July 6 at Denver.
LIF LIFESTYLES—Regis Philbin; 60 min.
NIK PINWHEEL CONTINUES—Children
NSH I-40 PARADISE—Comedy
WGN NEWS
WOR MOVIE—Adventure; 2 hrs.
"Hercules vs. the Hydra." (French-Italian; 1960) The legendary hero battles men and monsters while seeking to avenge his wife's murder. Jayne Mansfield, Mickey Hargitay.

12:05 TBS MOVIE—Adventure; 2 hrs.
"Triumph of the Ten Gladiators." (Italian; 1964) Dan Vadis leads musclemen to combat.

12:30 4 SALE OF THE CENTURY—Game
5 AS THE WORLD TURNS—Serial; 60 min.
22 ALOHA CHINA—Cooking
30 I DREAM OF JEANNIE—Comedy
HBO MOVIE—Drama; 2 hrs., 30 min.
"Ziegfeld: The Man and His Women."
NSH PLAY IT AGAIN NASHVILLE
WGN INN NEWS—Hanover/Scott

1 PM 2 13 ONE LIFE TO LIVE—Serial; 60 min.
4 ANOTHER WORLD—Serial; 60 min.
8 SIX-GUN HEROES—Western; 60 min.
22 VICTORY GARDEN
30 GIDGET—Comedy
39 INN NEWS—Hanover/Scott
CBN AMERICAN BABY—Health
Developmental abilities of 9-month-old infants.
CNN NEWS—Shaw/Miller; 60 min.
LIF BETTER WAY—Interview
MAX LOUISIANA—Drama; 1 hr., 40 min.
In the conclusion, Virginia (Margot Kidder) convinces Adrian to reinstate Dandridge as the Civil War looms on the horizon.

Program chart is on A-94
Pay-TV movie details begin on A-7

(NIK) TODAY'S SPECIAL—Children
(NSH) DANCIN' U.S.A.
(SHO) MOVIE—Fantasy; 1 hr., 35 min.
"The Neverending Story."
[Closed-captioned.]
(TMC) MOVIE—Drama; 2 hrs.
"The Pope of Greenwich Village."
(USA) ALIVE & WELL—Magazine; 60 min.
The conclusion of an interview with Shirley Jones. Also: exercises for pregnant women.
(WGN) CAROL BURNETT AND FRIENDS
1:30 (5) CAPITOL—Serial
(22) TIMMY AND LASSIE—Drama (BW)
(30) GENTLE BEN—Drama
(39) WE'RE COOKING NOW
(CBN) CELEBRITY CHEFS—Cooking
(ESN) AUSTRALIAN FOOTBALL; 90 min.
(LIF) RICHARD SIMMONS—Health
(NIK) BELLE AND SEBASTIAN—Cartoon
(NSH) YOU CAN BE A STAR—Talent Contest
(WGN) ANDY GRIFFITH—Comedy (BW)
2 PM (2) (13) GENERAL HOSPITAL—Serial; 60 min.
(4) SANTA BARBARA—Serial; 60 min.
(5) GUIDING LIGHT—Serial; 60 min.
(8) SEEING THINGS—Comedy Drama; 60 min.
(17) WILD KINGDOM
(22) SIX-GUN HEROES—Western; 60 min.
(30) FLIPPER—Drama
(39) ALIVE & WELL—Magazine; 60 min.
(CBN) 700 CLUB—Religion; 60 min.
(CNN) NEWS—Harrison/Battista; 60 min.
(LIF) HOT PROPERTIES—Richard Belzer; 60 min.
(NIK) ADVENTURES OF BLACK BEAUTY
(NSH) VIDEOCOUNTRY
(USA) CANDID CAMERA
(WGN) I DREAM OF JEANNIE—Comedy
(WOR) HAWAII FIVE-O—Crime Drama; 60 min.
2:05 (TBS) BUGS BUNNY & FRIENDS; 60 min.
2:30 (17) FLINSTONES—Cartoon
(30) FAT ALBERT (CC)—Cartoon
(KET) EDUCATION NOTEBOOK
(NIK) LASSIE—Drama
(NSH) FANDANGO—Game
(USA) ROOM 222—Comedy-Drama
(WGN) SCOOBY DOO—Cartoon
3 PM (2) LITTLE HOUSE ON THE PRAIRIE; 60 min.
(4) DAYS OF OUR LIVES—Serial; 60 min.
(5) $25,000 PYRAMID—Game
Scheduled: Dick Cavett, Teresa Ganzel.
(8) KATHY'S KITCHEN
(13) LOVING—Serial
(17) BUGS BUNNY & PORKY PIG—Cartoon
(22) (KET) SESAME STREET (CC)—Children; 60 min.
(30) TRANZOR Z—Cartoon
(39) ODYSSEY (85)—Music; 60 min.
(CBN) BEN CASEY—Drama; 60 min.
(CNN) NEWS—Shaw/Miller; 60 min.
(ESN) BOXING; 2 hrs., 30 min.
Featured: Victor Acosta vs. Gary Williams in a scheduled 10-round lightweight bout, taped yesterday at Las Vegas.
(HBO) EMMA AND GRANDPA: SUMMER—Children
(LIF) AMERICA TALKS BACK; 60 min.
(MAX) MOVIE—Drama; 1 hr., 45 min.
"Massacre in Rome."
(NIK) YOU CAN'T DO THAT ON TELEVISION—Children
(NSH) NASHVILLE NOW—Magazine; 90 min.
(SHO) FAERIE TALE THEATRE (CC)—Fantasy; 60 min.
(TMC) MOVIE—Drama; 1 hr., 50 min.
"Entre Nous."
(USA) (WOR) JOKER'S WILD—Game
(WGN) SUPERFRIENDS—Cartoon
3:05 (TBS) FLINTSTONES—Cartoon
3:30 (5) JOKER'S WILD—Game
(8) POWERHOUSE (CC)—Teenagers
(13) DIFF'RENT STROKES—Comedy
(17) TOM AND JERRY—Cartoon
(30) (WGN) HEATHCLIFF—Cartoon
(HBO) FRAGGLE ROCK (CC)—Children
(NIK) TURKEY TELEVISION—Comedy; 60 min.
(USA) BULLSEYE—Game
(WOR) TIC TAC DOUGH—Game
3:35 (TBS) ADDAMS FAMILY—Comedy (BW)
4 PM (2) DALLAS—Drama; 60 min.
J.R. shows more than a passing interest in Mitch's sister as he continues to undermine Bobby's business dealings; Alex (Joel Fabiani) refuses to give up on Pam.
(4) $100,000 NAME THAT TUNE—Game
(5) DUKES OF HAZZARD; 60 min.
A personal-injury suit could force the Dukes to sell their farm—to Hogg. John Schneider.
(8) (22) (KET) MISTER ROGERS' NEIGHBORHOOD—Children
(13) JEFFERSONS (CC)—Comedy
The Jeffersons have an argument on their 30th anniversary, and Louise sends George off to a hotel.
(17) HE-MAN AND THE MASTERS OF THE UNIVERS—Cartoon
(30) INSPECTOR GADGET—Cartoon
(39) ODYSSEY (85)—Music; 60 min.
(CBN) TIC TAC DOUGH—Game
(CNN) NEWS—Williams/Waters; 90 min.
(HBO) ETOSHA: PLACE OF DRY WATER—Documentary; 60 min.
(LIF) WEIGHT WATCHERS MAGAZINE
(SHO) RIGHTEOUS APPLES—Teen-agers
(USA) MAKE ME LAUGH—Game
(WGN) LEAVE IT TO BEAVER (BW)
(WGN) DATING GAME
4:05 (TBS) BRADY BUNCH—Comedy
4:30 (4) JEOPARDY!—Game
(8) (22) (KET) READING RAINBOW (CC)—Children
Featured: a dance by Ben Vereen; a reading by Lou Rawls.

For EDT, add one hour

(13) WKRP IN CINCINNATI—Comedy
Les soon regrets letting a groupie move in when she starts rearranging his life.
(17) VOLTRON—Cartoon
(30) LEAVE IT TO BEAVER (BW)
The town hops with confusion when Beaver is stranded on the highway—in a bunny costume. Beaver: Jerry Mathers.
(CBN) FACE THE MUSIC—Game
(LIF) WORKING MOTHER—Magazine
(NIK) DENNIS THE MENACE (BW)
(NSH) NEW COUNTRY
(USA) GONG SHOW—Game
(WGN) LAVERNE & SHIRLEY—Comedy
(WOR) NEWLYWED GAME
4:35 (TBS) FATHER KNOWS BEST (BW)
5 PM (2) NEWS
(4) WHEEL OF FORTUNE—Game
(5) SANFORD AND SON—Comedy
Fred's cousin has a new wife with a fat daughter and some heavy marriage plans for Lamont (Demond Wilson).
(8) SESAME STREET (CC)—Children; 60 min.
(13) M*A*S*H
Margaret struggles to get to Tokyo for her birthday; the surgeons try to save a wounded cow. Loretta Swit, Jamie Farr.
(17) GILLIGAN'S ISLAND
Gilligan (Bob Denver) claims he's seen a ghost. Skipper: Alan Hale.
(22) POWERHOUSE (CC)—Teen-agers
The gang tries to rescue a kidnaped foreign dissident whose brother has taken refuge at the center. Mischa: David Wano.
(30) HAPPY DAYS
Richie bristles when Lori Beth is nice to other guys. Oaktree: Ben Davidson.
(39) ODYSSEY (85)—Music; 2 hrs.
(KET) DE BONO'S THINKING COURSE
(CBN) BLOCKBUSTERS—Game
(HBO) MOVIE—Comedy; 1 hr., 35 min.
"Mr. Mom."
(LIF) RICHARD SIMMONS—Health
(MAX) MOVIE—Comedy; 1 hr., 40 min.
"Unfaithfully Yours."
(NIK) OUT OF CONTROL—Comedy
(NSH) I-40 PARADISE—Comedy
(SHO) MOVIE—Drama; 1 hr., 35 min.
"Goldy, the Last of the Golden Bears."
(TMC) MOVIE—Comedy-Drama; 1 hr., 40 min.
"Losin' It."
(USA) CARTOON EXPRESS; 60 min.
(WGN) GOOD TIMES
(WOR) POLICE WOMAN—Crime Drama; 60 min.
5:05 (TBS) SAFE AT HOME—Comedy
5:25 (4) WEATHER
5:30 (2) (13) ABC NEWS (CC)—Peter Jennings
(4) NBC NEWS—Tom Brokaw
(5) CBS NEWS—Dan Rather
(17) ALICE—Comedy
A holiday tale finds the girls pooling their meager resources to celebrate Christmas at the diner. Linda Lavin. Charlie: Ted Gehring.
(22) (KET) NIGHTLY BUSINESS REPORT
Guest commentator: Charles Schultze.
(30) LAVERNE & SHIRLEY—Comedy
Shirley's cousin (Bob McClurg) is a dim-witted denist who takes a crack at Laverne's tooth.
(CBN) RIFLEMAN—Western (BW)
(CNN) SHOWBIZ TODAY
(ESN) SPORTSLOOK—Discussion
(LIF) IT FIGURES—Exercise
(NIK) NICK ROCKS—Music
(NSH) PLAY IT AGAIN NASHVILLE
(WGN) ARCHIE BUNKER'S PLACE—Comedy
5:35 (TBS) GREEN ACRES—Comedy

EVENING

6 PM (2) LOVE CONNECTION—Game
(4) NEWS; 60 min.
(5) (13) NEWS
(8) (22) MacNEIL, LEHRER NEWSHOUR; 60 min.
(17) CHARLIE'S ANGELS—Crime Drama; 60 min.
A pregnant woman disappears after contacting a ring that sells unwanted babies. Kate Jackson, Jaclyn Smith, Cheryl Ladd.
(30) STAR TREK—Science Fiction; 60 min.
"The Ultimate Computer" probes the problem of man vs. machine. The question is more than academic for Kirk (William Shatner), who has been temporarily replaced by a computer that can think—and will insure its own survival at any cost. Spock: Leonard Nimoy.
(KET) CAPITOL JOURNAL—Hodding Carter
(CBN) BRANDED—Western
(CNN) MONEYLINE—Lou Dobbs
(ESN) SPORTSCENTER
(LIF) LIFESTYLES—Regis Philbin; 60 min.
(NIK) YOU CAN'T DO THAT ON TELEVISION—Children
(NSH) DANCIN' U.S.A.
(USA) RADIO 1990
(WGN) PRIVATE BENJAMIN—Comedy
(WOR) SALE OF THE CENTURY—Game
6:05 (TBS) SANFORD AND SON—Comedy
6:30 (2) PEOPLE'S COURT
Cases involve window-cleaning, and damaged stereo speakers.
(5) FAMILY FEUD—Game
(13) WHEEL OF FORTUNE—Game
(KET) COMMENT ON KENTUCKY
(CBN) CISCO KID—Western
(CNN) CROSSFIRE—Tom Braden
(ESN) 1984 GREEN BAY PACKERS HIGHLIGHTS
"A Step Away" looks at the team's 8-8 finish as runner-up in the NFC Central Division.
(HBO) NOT NECESSARILY THE NEWS—Comedy

Friday

6:30 PM – 7 PM

Program chart is on A-94
Pay-TV movie details begin on A-7

(NIK) **DANGERMOUSE—Cartoon**
(NSH) **VIDEOCOUNTRY**
(USA) **DRAGNET—Crime Drama**
(WGN) **SOAP—Comedy**
(WOR) **BOSOM BUDDIES—Comedy**
6:35 (TBS) **ALL IN THE FAMILY**
7 PM (2) (13) **WEBSTER (CC)**
Papa Papadapolis (Jack Kruschen) decides to leave Greece and move in with the family but reverses himself after surveying the job prospects for men his age. George: Alex Karras. Katherine: Susan Clark. (Repeat)
(4) **BASEBALL PREGAME**

Pay-TV movie details begin on A-7.

(5) **DUKES OF HAZZARD; 60 min.**
Stock-car driver Cale Yarborough comes to Hazzard to visit a seriously ill fan, but winds up framed for a bank heist along with the Dukes (Tom Wopat, John Schneider). Boss: Sorrell Booke. Rosco: James Best. (Repeat)

Additional Cast

Eddie ..... Al White
Elmo ..... Dennis Haskins
Robby ..... Chad Sheets
Doc Appleby ..... Parley Baer

(8) (22) (KET) **WASHINGTON WEEK IN REVIEW (CC)**

(17) **S.W.A.T.—Crime Drama; 60 min.**
A mentally unbalanced Vietnam veteran (Mark Slade) runs amok while touring a movie set. Kate Devers: Mariana Hill.
(30) **BIG VALLEY—Western; 60 min.**
Jarrod (Richard Long) acts as arbiter when bigots harass the Barkleys' tenant—a stubborn Mormon farmer with two wives.
(39) **MOVIE—To Be Announced; 2 hrs.**
(A&E) **FAME IS THE SPUR—Drama; 60 min.**
Part 2. While Arnold (David Hayman) goes to work, Tom (George Costigan) begins unscrupulous business dealings.
(CBN) **LONE RANGER—Western** (BW)
(CNN) **NEWS—Farmer/Curle/Shaw; 60 min.**
(ESN) **NATIONAL SPORTS FESTIVAL VI; 3 hrs.**
Opening ceremonies telecast live from Baton Rouge, La. Festivities include the torch run, parade of athletes, lighting of the festival flame and fireworks.
(HBO) **MOVIE—Comedy-Drama; 1 hr., 40 min.**
"Class."
(LIF) **HOT PROPERTIES—Richard Belzer; 60 min.**
Guest: actor Charles Grodin.
(MAX) **MOVIE—Drama; 1 hr., 35 min.**
"Flashpoint."
[Closed-captioned.]

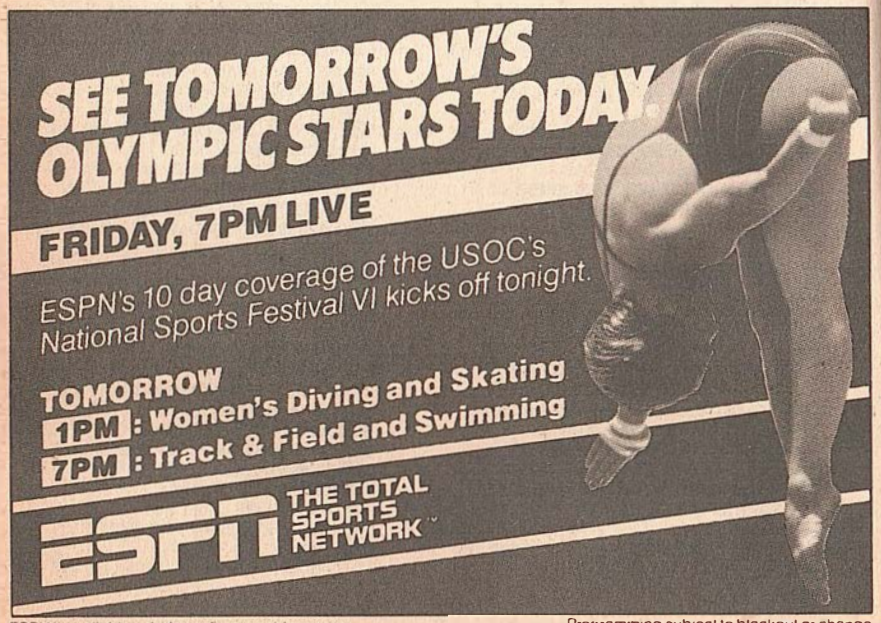

ESPN is available only through your cable service

Programming subject to blackout or change

close up

CHIEFS (CC)
8 PM (5)

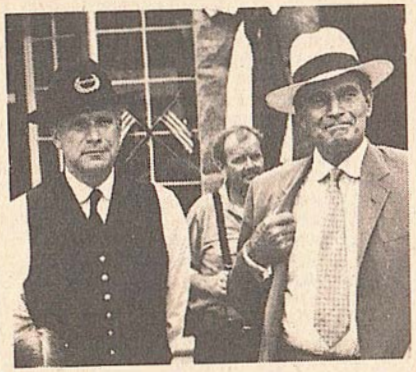
Wayne Rogers and Charlton Heston

THE THREE-PART DRAMA RETURNS

Return: A series of gruesome murders in a small Southern town links three generations of police chiefs in this 1983 miniseries—one that's as much a history of race relations as it is the saga of the 40-year effort to solve the crimes.

As "Chiefs" opens, it's 1924 and the town of Dellano is beginning to grow; in fact, it has already grown enough that leading citizen Hugh Holmes (Charlton Heston) thinks it's high time to hire a police chief. The man Holmes and the city council choose is one Will Henry Lee (Wayne Rogers), a hard-working farmer who believes lawbreakers might be easier to handle than boll weevils. Will Henry is disabused of that notion, however, when a teen-ager is found dead. He had been brutally beaten and tortured.

Supporting Cast (Part 1) . . . Skeeter: Paul Sorvino. Foxy: Keith Carradine. Carrie: Tess Harper. Hoss: Lane Smith. Mrs. Butts: Kaiulani Lee. Mrs. Cole: Novella Nelson. Jesse: Norman Matlock. T.T. Brown: Frank Hamilton. Billy Lee: Cary Guffey. Joshua: Leo O'Brien. Ellie: Stacie Sanders. Sonny: Stephen Rogers. Frank: Wallace Wilkinson. Brother Maynard: Mike Grier. Emmett: Randall Hitt. Idus: Ennis Atkins. Dooley: Charles T. Blackwell. Widow Dempsey: Marilyn Carter. Filmed on location in Chester and Columbia, S.C. (Repeat; 2 hrs.)

HOW DO YOU FLY A FIGHTER THAT TAKES OFF STRAIGHT-UP AND FLIES BACKWARDS?

LOOK FOR THE FIGHTING JETS COLOR AD IN THIS ISSUE

To get a free digital wristwatch with trial offer, find this symbol on the reply card and mark it with an "X."

TIME LIFE BOOKS

Program chart is on A-94
Pay-TV movie details begin on A-7

(NSH) YOU CAN BE A STAR—Talent Contest
(SHO) MOVIE—Comedy-Drama; 1 hr., 35 min.
"Little Darlings."
(TMC) MOVIE—Crime Drama; 1 hr., 35 min.
"The Hunter."
(USA) WRESTLING TNT; 60 min.
(WGN) MOVIE—Drama; 2 hrs.
"The Death of Ocean View Park." (1979) TV-movie about an inexplicable run of bad luck that hits a seaside amusement park after a hurricane. Mike Connors, Martin Landau. Paula: Caroline McWilliams.
(WOR) NEWS
7:05 (TBS) MOVIE—Fantasy; 2 hrs.
"The Kid with the Broken Halo." (Made for TV; 1982) Gary Coleman as a mischievous angel who must prove he's fit for Heaven. Robert Guillaume, Ray Walston, June Allyson.
7:15 (4) BASEBALL
Chicago Cubs at Los Angeles. (Live)
[Alternate game: Houston at New York Mets.]
7:30 (2) (13) COMEDY FACTORY
In "The Second Time Around," a magazine editor (Lynne Griffin), who remarried her ex (Richard Kline) on the condition that she be allowed to have a career, is torn between staying home with him when he becomes ill or going to the office. Mother: Dawn Greenall.
(8) (22) (KET) WALL $TREET WEEK—Louis Rukeyser
Emerging growth stocks are discussed.
(CBN) LONE RANGER—Western (BW)
(NSH) FANDANGO—Game
(WOR) TIC TAC DOUGH—Game
8 PM (2) (13) MOVIE (CC)—Comedy-Drama; 2 hrs.
Neil Simon's "California Suite" (1978), set in a swank Beverly Hills hotel, juggles four separate stories, one of them concerning a nervous Academy Award nominee (Maggie Smith, who won a Supporting Actress Oscar). (Repeat)

Other Cast

Sidney Cochran ..... Michael Caine
Hannah Warren ..... Jane Fonda
Bill Warren ..... Alan Alda
Marvin Michaels ..... Walter Matthau
Millie Michaels ..... Elaine May
Dr. Willis Panama ..... Bill Cosby
Dr. Chauncey Gump ..... Richard Pryor
Bettina Panama ..... Sheila Frazier

(5) CHIEFS (CC)—Crime Drama; 2 hrs.
Return: The three-part miniseries begins repeats. See the Close-up on A-99.
[Part 2 airs tomorrow at this time.]
(8) NOVA (CC); 60 min.
"Edgerton and His Incredible Seeing Machines" recalls Harold Edgerton's development of the stroboscope. (Repeat)
(17) TV 2000—Music; 60 min.
Videos by Sting, Night Ranger, David Lee Roth, Eurythmics, Paul Young, Duran Duran and Bryan Adams.
(22) GREAT PERFORMANCES—Ballet; 60 min.
From 1983: Heather Watts and Ib Andersen star in the New York City Ballet production of "The Magic Flute," choreographed by Peter Martins. Additional dancers . . . Doug Hay, Frank Ohman, Florence Fitzgerald. (Repeat)
(30) MOVIE—Comedy; 2 hrs.
"Rescue from Gilligan's Island." (1978) TV-movie about shipwrecked castaways involved with a tidal wave, spy satellites and Russian agents. Bob Denver, Alan Hale, Jim Backus, Natalie Schafer. Professor: Russell Johnson.
(KET) KENTUCKY BUSINESS WEEK
(A&E) CLASSIEST JUKEBOX IN THE WORLD—Music; 60 min.
Interviews and concert clips highlight this tribute to the Boston Pops and Arthur Fiedler.
(CBN) 700 CLUB—Religion; 90 min.
(CNN) LARRY KING; 60 min.
(LIF) AMERICA TALKS BACK; 60 min.
Topic: the quality of television programming.
(NSH) NASHVILLE NOW—Magazine; 90 min.
Guest: Minnie Pearl.
(USA) BOXING; 2 hrs.
Featured: K.P. Porter vs. Tony Velasco in a scheduled 10-round heavyweight bout, taped July 24 at Tampa, Fla.
(WOR) MOVIE—Mystery; 2 hrs.
"Deep Red." (Italian; 1976) Gory murders and red herrings proliferate in this gruesome whodunit about a maniac at large in Rome. David Hemmings. Gianna: Daria Nicolodi. Carlo: Gabriele Lavia. Marta: Clara Calamai.
8:30 (KET) INNOVATION—Science
"Starting Life Too Soon" examines medical advances in the treatment of premature babies. Included: a crib-death alarm.
(MAX) AL JARREAU—Music; 60 min.
The Grammy Award-winning singer performs before a London audience. Music includes "Boogie Down."
8:45 (HBO) MOVIE—Drama; 1 hr., 55 min.
"Forbidden."
[Closed-captioned.]
9 PM (8) HEALTH MATTERS
Topic: out-patient surgery.
(17) MTV SUMMER CONCERTS; 60 min.
Phil Collins performs in a 1982 concert taped in Pasadena, Cal. Music: "In the Air Tonight," "You Can't Hurry Love," "People Get Ready," "I Don't Care Anymore."
(22) SKATING SPECTACULAR 1985; 60 min.
American singles champions Brian Boitano and Tiffany Chin are among the performers in a January exhibition. (Repeat)
(39) BOXING; 60 min.
Postponed from an earlier date: Murray Sutherland (47-11-1, 38 KOs) takes on Bobby Czyz (27-1, 19 KOs) in a scheduled 12-round super-middleweight fight, telecast live from Atlantic City, N.J.

(KET) MacNEIL, LEHRER NEWSHOUR; 60 min.
(A&E) SOUNDS MAGNIFICENT—Music; 2 hrs.
Andre Previn conducts the Royal Philharmonic in "Symphonie fantastique," by Berlioz.
(CNN) NEWS—Farmer/Curle; 60 min.
(LIF) GOOD SEX—Ruth Westheimer; 60 min.
Guest: author Gay Talese.
(MTV) FRIDAY NIGHT VIDEO FIGHTS; 60 min.
(SHO) MOVIE—Drama; 1 hr., 45 min.
"If You Could See What I Hear."
(TMC) MOVIE—Thriller; 80 min.
"The Prey."
(WGN) NEWS
9:05 (TBS) MOVIE—Comedy; 2 hrs.
"Perfect Friday." (British; 1970) Stylish, adult film about an unlikely trio who stage a bank caper in London. Britt: Ursula Andress.
9:30 (8) McLAUGHLIN GROUP—Discussion
(CBN) JACK BENNY (BW)
(MAX) MOVIE—Comedy-Drama; 1 hr., 50 min.
"The Big Chill."
[Closed-captioned.]
(NSH) NEW COUNTRY
Jim Glaser ("Past the Point of No Return").
(WGN) INN NEWS—Morton Dean
10PM (2) (4) (5) (13) NEWS
(8) NIGHTLY BUSINESS REPORT
Guest commentator: Charles Schultze.
(17) ANDY GRIFFITH—Comedy (BW)
A Hollywood writer wants to make a TV series about Andy. Jamel: Gavin MacLeod. Allen Harvey: George Ives.
(22) McLAUGHLIN GROUP—Discussion
(30) CAROL BURNETT AND FRIENDS—Comedy
Maggie Smith is the guest.
(39) HIT CITY (85)—Music
(KET) NEWS (OC)
(CBN) BILL COSBY—Comedy
(CNN) MONEYLINE—Lou Dobbs
(ESN) MEN WHO PLAYED THE GAME—Football
Featured: former Los Angeles Rams defensive end Deacon Jones.
(LIF) HOT PROPERTIES—Richard Belzer; 60 min.
Guest: actor Charles Grodin.
(MTV) TOP 20 VIDEO COUNTDOWN; 2 hrs.
(NSH) YOU CAN BE A STAR—Talent Contest

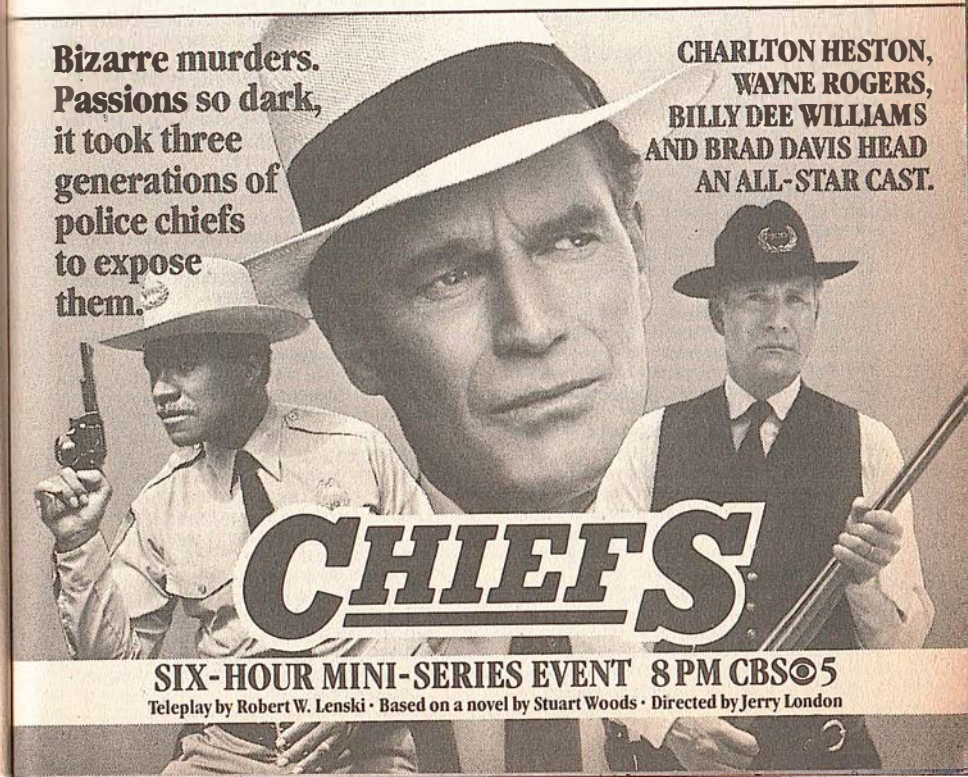

Program chart is on A-94
Pay-TV movie details begin on A-7

(USA) NIGHT FLIGHT; 60 min.
Artists' movie roles include Huey Lewis ("Back to the Future"), Sting ("The Bride"), Madonna ("Desperately Seeking Susan").
(WGN) TWILIGHT ZONE—Drama (BW)
(WOR) BIZARRE—Comedy
10:30 (2) M*A*S*H
A former college football star (Henry Brown) faces a leg amputation.
(4) THREE'S COMPANY—Comedy
Jack (John Ritter) is grateful to work with Janet (Joyce DeWitt) in the flower shop, until she begins ordering him around. Mrs. Roper: Audra Lindley. Roper: Norman Fell.
(5) ENTERTAINMENT TONIGHT—Magazine
Scheduled: Actor Kevin Kline ("Silverado").
(8) (22) LATENIGHT AMERICA—Dennis Wholey; 60 min.
Scheduled: An interview with heart surgeon Michael DeBakey. (Live)
(13) NIGHTLINE—Ted Koppel
(17) TONIGHT; 60 min.
(30) QUINCY—Crime Drama; 60 min.
Asten (John S. Ragin) must rule on whether his alcoholic niece was driving a car in which a companion was killed. Jack Klugman. Melody: Karlene Crockett. Sam: Robert Ito.
(39) CITY SOUNDS—Music
(CBN) BEST OF GROUCHO—Game (BW)
(CNN) SPORTS—Charles/Huber
(ESN) SPORTSCENTER
(NSH) VIDEOCOUNTRY
(TMC) MOVIE—Drama; 2 hrs.
"The Pope of Greenwich Village."
(WGN) CANNON—Crime Drama; 60 min.
(WOR) TV 2000—Music; 60 min.
10:45 (HBO) HITCHHIKER—Thriller
A beautiful woman may ruin the friendship between two Vietnam veterans. John Ireland.
(SHO) MOVIE—Drama; 1 hr., 40 min.
"Lassiter."
11PM (2) WKRP IN CINCINNATI—Comedy
Carlson's fond memories of college are crushed at a reunion when he learns that his wife and her sorority sisters had considered him a "dip." Gordon Jump, Allyn Ann McLerie.
(4) BARNEY MILLER—Comedy
An air-traffic controller is hauled in for trying to kill Harris, and a robber pleads not to be jailed. Kendall: Don Calfa. Baskin: Kip King.
(5) ROCKFORD FILES—Crime Drama; 60 min.
The case of the stolen barbecue grill. Kalifer: George Wyner. Wronko: Ken Swofford. Dot Wronko: Susan Davis. Sean: Michael Morgan.
(13) ABC ROCKS—Music Videos
Bruce Springsteen, Sting and Prince. Music: "Glory Days."
(39) BREAKOUT—Music
(A&E) FAME IS THE SPUR—Drama; 60 min.
Part 2. While Arnold (David Hayman) goes to work, Tom (George Costigan) begins unscrupulous business dealings and Hamer (Tim Pigott-Smith) takes over a Bible class.
(CBN) WENDY AND ME—Comedy (BW)
(CNN) NEWS—Mary Miller; 60 min.
(ESN) BOXING; 2 hrs., 30 min.
Featured: Victor Acosta vs. Gary Williams in a scheduled 10-round lightweight bout, taped yesterday at Las Vegas.
(LIF) WHOLE NEW YOU—Magazine
Tips on hair care; weight training for women.
(NSH) NASHVILLE NOW—Magazine; 90 min.
Guest: Minnie Pearl.
(USA) MOVIE—Musical; 60 min.
"Magical Mystery Tour." (British; 1967) The Beatles wrote, produced and star in this offbeat TV-movie about a bizarre bus excursion. Songs include "Fool on the Hill," "Blue Jay Way," "Flying," "I Am the Walrus."
11:05 (TBS) NIGHT TRACKS—Music; 5 hrs., 50 min.
11:15 (HBO) MOVIE—Crime Drama; 1 hr., 50 min.
"The Star Chamber."
11:20 (MAX) MOVIE—Adventure; 1 hr., 35 min.
"Emanuelle on Taboo Island."
11:30 (2) APARTMENT HUNTER
(4) FRIDAY NIGHT VIDEOS; 90 min.
Scheduled: Videos by Huey Lewis and the News, Tina Turner, Bryan Adams, Corey Hart and Bruce Springsteen. Included: "The Power of Love," "Summer of '69."
(13) THIS WEEK IN COUNTRY MUSIC
Interviewed: Kenny Rogers and Dolly Parton, Johnny Cash and Waylon Jennings, the Statler Brothers, and Ricky Skaggs.
(17) DANCE FEVER
Razzy Bailey sings "Knock on Wood." Judges include Phyllis Diller and Anson Williams.
(30) NIGHT GALLERY
Sandra Dee as a housewife tormented by psychic pleas for help from a childhood friend. Rhodes: Gary Collins. Sheriff: John Anderson.
(39) ODYSSEY (85)—Music
(CBN) LOVE THAT BOB!—Comedy (BW)
(LIF) FAMILY GUIDE PRESENTS—Magazine
(WGN) MOVIE—Drama; 2 hrs., 30 min.
"The Way We Were." (1973) Barbra Streisand and Robert Redford in a love story that ranges from a 1937 college campus to Hollywood during the 1950s' blacklisting.
(WOR) VISIONS OF PLATINUM; 2 hrs.
Videos by Bruce Springsteen, Madonna, Tina Turner, Huey Lewis and the News, Cyndi Lauper, Van Halen, Duran Duran, Lionel Richie, Kenny Rogers, Julian Lennon, Billy Joel and David Bowie.
Mid. (2) JIMMY SWAGGART—Religion
(5) KOJAK—Crime Drama; 60 min.
(17) PUTTIN' ON THE HITS—Contest
(30) DR. GENE SCOTT—Religion; 2 hrs.
(39) ODYSSEY (85)—Music; 2 hrs.
(A&E) CLASSIEST JUKEBOX IN THE WORLD—Music; 60 min.

(CBN) I MARRIED JOAN—Comedy (BW)
(CNN) CROSSFIRE—Tom Braden
(LIF) LIFESTYLES—Regis Philbin; 60 min.
(USA) MOVIE—Drama; 2 hrs.
"Smithereens." (1982) Low-budget study of a teen-ager (Susan Berman) struggling to succeed as a New Wave singer in New York. Paul: Brad Rinn. Eric: Richard Hell.
12:30 (17) TALES FROM THE DARKSIDE
(CBN) DOBIE GILLIS—Comedy (BW)
(CNN) NEWS—Mary Miller; 60 min.
(NSH) NEW COUNTRY
(SHO) MOVIE—Drama; 90 min.
"Felicity."
12:35 (TMC) MOVIE—Comedy-Drama; 1 hr., 40 min.
"Losin' It."
12:50 (MAX) MOVIE—Musical; 1 hr., 50 min.
"Purple Rain."
[Closed-captioned.]
1 AM (4) TIC TAC DOUGH—Game
(5) TAKING ADVANTAGE—Personal Finance
(17) SWITCH—Crime Drama; 60 min.
(A&E) SOUNDS MAGNIFICENT—Music; 2 hrs.
(CBN) BACHELOR FATHER—Comedy (BW)
(LIF) GOOD SEX—Ruth Westheimer; 60 min.
(NSH) PLAY IT AGAIN NASHVILLE
1:05 (TBS) NIGHT TRACKS CONTINUES—Music
1:10 (HBO) MOVIE—Drama; 1 hr., 35 min.
"Now and Forever."
1:30 (4) HEADLINE NEWS
(5) RECORD GUIDE
(CBN) BLONDIE—Comedy (BW)
(CNN) SPORTS—Jim Huber
(ESN) SPORTSCENTER
(NSH) PORTER WAGONER AT OPRYLAND
(WOR) MOVIE—Drama (BW); 60 min.
"The Great Man Votes." (1939) Garson Kanin directed this fine film about a drunken philosopher (John Barrymore) trying to retain custody of his children (Peter Holden, Virginia Weidler). Iron Hat: Donald MacBride.
2 AM (17) MOVIE—Adventure (BW); 90 min.
"African Treasure." (1952) Standard Bomba the Jungle Boy (Johnny Sheffield) escapade about diamond smugglers in the African wilds. Laurette Luez, Leonard Mudie, Lyle Talbot, Arthur Space.
(39) ODYSSEY (85)—Music; 2 hrs.
(CBN) 700 CLUB—Religion; 90 min.
(CNN) NEWS; 60 min.
(ESN) SPORTSLOOK—Discussion
(LIF) BUILDING BLOCKS TO FORTUNE—Commercial; 60 min.
(USA) NIGHT FLIGHT; 60 min.
Artists' movie roles include Huey Lewis ("Back to the Future"), Sting ("The Bride"), Madonna ("Desperately Seeking Susan").
(WGN) INN NEWS—Morton Dean
2:10 (SHO) MOVIE—Adventure; 1 hr., 40 min.
"Hercules."
[Closed-captioned.]
2:20 (TMC) MOVIE—Drama (BW); 1 hr., 35 min.
"Crisis."
2:30 (ESN) BOWLING; 2 hrs.
The finals in the $125,000 Austin (Texas) Open, taped July 24.
(WGN) MOVIE—Mystery (BW); 2 hrs.
"Shadow of the Thin Man." (1941) Nick and Nora Charles (William Powell and Myrna Loy) find murder when they go to the races. Sophisticated, amusing entertainment. Barry Nelson, Donna Reed, Sam Levene, Alan Baxter.
(WOR) MOVIE—Adventure; 90 min.
"East of Kilimanjaro." (1956) The struggle of scientists to innoculate cattle against a devastating disease in British East Africa. Interesting forerunner of "Daktari." Marshall Thompson, Fausto Tozzi, Gaby Andre.
2:45 (HBO) MOVIE—Comedy-Drama; 1 hr., 40 min.
"Class."
(MAX) MOVIE—Comedy; 1 hr., 35 min.
"Richard Pryor Here and Now."
[Closed-captioned.]
3 AM (CNN) LARRY KING; 60 min.
(LIF) HOT PROPERTIES—Richard Belzer; 60 min.
(USA) MOVIE—Musical; 60 min.
"Magical Mystery Tour." See 11 P.M.
3:05 (TBS) NIGHT TRACKS CONTINUES—Music
3:30 (17) MOVIE—Mystery (BW); 90 min.
"Charlie Chan at the Race Track." (1936) Fast, well-produced tale. Chan (Warner Oland) uses a photo-finish camera to help solve a mystery. Lee: Keye Luke. Alice: Helen Wood. Bruce: Thomas Beck.
(CBN) ROSS BAGLEY—Gospel Music; 90 min.
4 AM (39) ODYSSEY (85)—Music; 2 hrs.
(CNN) CROSSFIRE—Tom Braden
(LIF) '80s WOMAN—Magazine
(SHO) MOVIE—Drama; 1 hr., 35 min.
"Goldy, the Last of the Golden Bears."
(TMC) MOVIE—Drama; 1 hr., 50 min.
"Entre Nous."
(USA) MOVIE—Drama; 2 hrs.
"Smithereens." (1982) Low-budget study of a teen-ager (Susan Berman) struggling to succeed as a New Wave singer in New York. Paul: Brad Rinn. Eric: Richard Hell.
(WOR) HEADLINE NEWS; 60 min.
4:25 (MAX) MAX TRAX—Music
4:30 (CNN) SHOWBIZ TODAY
(ESN) NATIONAL SPORTS FESTIVAL VI; 3 hrs.
Opening ceremonies, taped at LSU's Tiger Stadium in Baton Rouge, La. Festivities include the torch run, parade of athletes.
(HBO) MOVIE—Thriller; 90 min.
"Highpoint."
(LIF) CABLE HEALTH WORLD REPORT
(WGN) MOVIETONE NEWS (BW)

Channels and networks reserve the right to make last-minute changes.

television crossword

July 20, 1985

See next week's TV GUIDE for solution

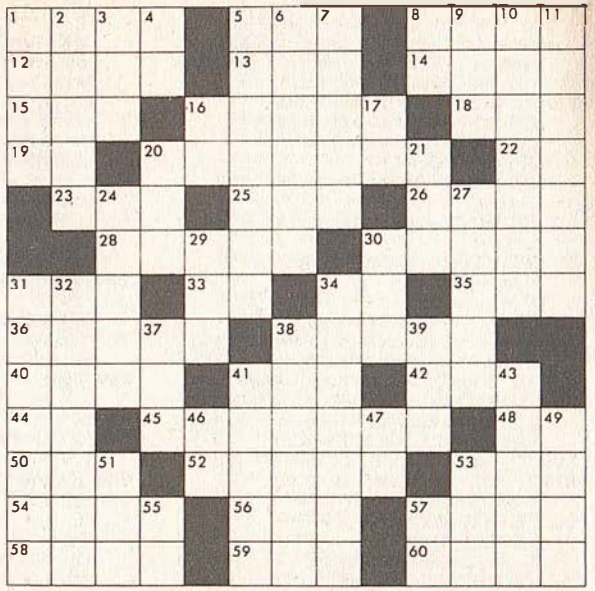

Answers to puzzle of July 13

S	E	A	R	C	H		W	O	N	D	E	R
E	N	D	U	R	E		A	L	M	O	S	T
S	T			I	M	A	G	E		W	T	
A	R	I	E	S		I	N	A		A	H	A
M	A	R	Y	T	Y	L	E	R		G	E	M
E	P		D	O	E		R	Y	D	E	R	
		P	I						A	R		
	P	L	E	A	D		A	L	I		P	A
I	R	A		L	A	N	C	A	S	T	E	R
S	A	C		B	I	O		N	Y	L	O	N
	T	A		E	N	D	E	D			P	E
R	E	T	O	R	T		M	O	R	A	L	S
P	R	E	T	T	Y		U	N	I	T	E	S

across

1 Roger Moore role
5 Delirium tremens (slang)
8 "The ____ Killer"
12 Midwestern state
13 Lyricist Gershwin
14 Type of monster
15 "The ____ Race"
16 Crevice
18 Actress Ullmann
19 Enid Nelson on *All My Children* (init.)
20 *Little House on the Prairie*'s Laura
22 He was Ben Casey (init.)
23 Small, poisonous snake
25 Meridian (abbr.)
26 Ruler in certain Moslem countries
28 Telly Savalas role
30 "The Corn Is ____"
31 ____ Lanka
33 "____ American in Paris"
34 Ton (abbr.)
35 Before (poetic)
36 "____ of Troy"
38 Husk
40 "Ready, Willing and ____"
41 Karen MacKenzie on *Knots Landing*
42 Actress Miranda
44 Football position (abbr.)
45 Actor Nimoy
48 He played Hutch (init.)
50 Noncommissioned officer (abbr.)
52 Worn out
53 Exclamation of contempt
54 Behold! (Lat.)
56 Conjunction
57 "I Remember ____"
58 Estimate
59 "Where the Boys ____"
60 Alan Alda series

down

1 "A Star Is ____"
2 Vivien Leigh role
3 Egg of a louse
4 "Where ____ We Go from Here?"
5 He played Paul Hollister on *King's Crossing*
6 Game-show host Alex
7 Newsman Morley
8 Sportscaster (init.)
9 "____ for the Lamp"
10 He was Hamlet
11 ____ *& Shirley*
16 Danny Amatullo on *Fame* (init.)
17 Ted on *The Four Seasons* (init.)
20 Government Printing Office (abbr.)
21 Sailor (colloq.)
24 Proficiency
27 Tames
29 Before Feb.
30 African antelope
31 *T. J. Hooker* star
32 Hitchcock movie
34 *Masterpiece* ____
37 Snakelike fish
38 "____ Year"
39 "El ____"
41 "____ Doone"
43 Maxwell Smart
46 Roger on *What's Happening!!* (init.)
47 Film critic (init.)
49 Title of former ruler of Iran
51 Halloween month
53 To bleat
55 Ponch on *CHiPs* (init.)
57 Famous mime (init.)

Once upon a time there were nineteen faerie tales.

The Dancing Princesses
Leslie Ann Warren
Peter Weller
Roy Dotrice

The Princess Who Had Never Laughed
Ellen Barkin
Howard Hesseman
Howie Mandel

The Little Mermaid
Pam Dawber
Helen Mirren
Treat Williams
Karen Black
Brian Dennehy

The Three Little Pigs
Billy Crystal
Jeff Goldblum
Valerie Perrine

Poof.

Now there are twenty-three.
Faerie Tale Theatre. On Videocassette.

CLOSED CAPTIONED by NCI. Used with Permission.

© 1985 CBS/FOX Company. All Rights Reserved. Except in Canada, CBS/FOX is a trademark of CBS Inc. used under license. In Canada CBS™ is a trademark of CBS Records Canada Ltd. used under license. FOX™ is a trademark of Twentieth Century-Fox Film Corporation used under license.

CBS FOX VIDEO

A look at what makes these duos...

TV's Hottest Soap Couples

By Roderick Townley

Frisco and Felicia, Bo and Hope, Cass and Kathleen, Tad and Dottie, Lujack and Beth, Tyrone and Amy. Read this list to people with 9-to-5 jobs and you're likely to get a quizzical look, as in: "Should I *know* these people?" Read the same list to folks with access to TV between noon and 4 on weekdays and you're likely to induce swoons. For these are some of the hottest couples on daytime soap operas.

It's not an exclusive list (Jimmy Lee and Celia, Tom and Margo, Trey and Sloane, Mac and Rachel, Sally and Catlin have their partisans, too), but it provides a good laboratory sample for our totally unscientific inquiry into what makes some soap couples hot while others are not.

We asked the soap stars themselves.

"Chemistry," pipes Tasia Valenza, the 18-year-old beauty who plays Dottie Martin on ABC's *All My Children*.

"Physical chemistry," replies Stephen Schnetzer, scheming Cass Winthrop on NBC's *Another World*. "Absolutely."

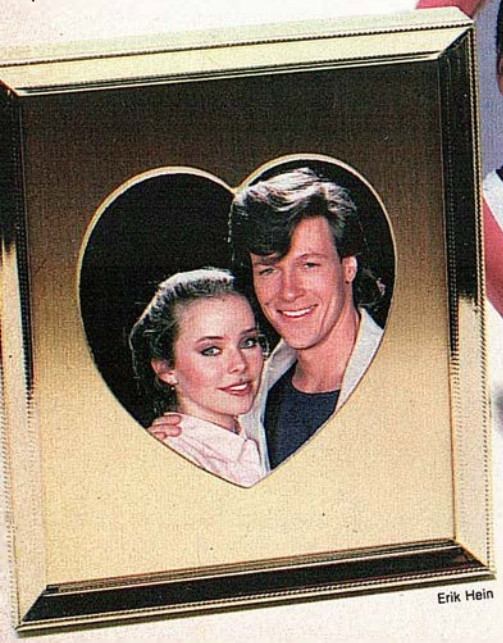

Erik Hein

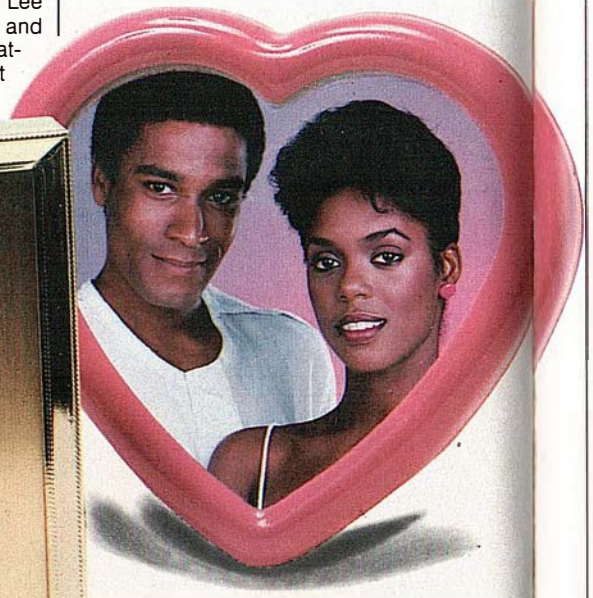

Left: Felicia (Kristina Malandro) and Frisco (Jack P. Wagner) of General Hospital. *Right: Tyrone (Phil Morris) and Amy (Stephanie E. Williams) of* The Young and the Restless.

"Chemistry," suggests Kristian Alfonso, the Shields Brookalike who plays Hope Brady on NBC's *Days of Our Lives*.

"Packaging," states Michael Knight flatly. Knight, the handsome slimebag Tad Martin on *All My Children*, elaborates: "There are people behind the curtain. . . . What you see is only what's in front, not in back. Jacqueline Babbin [the show's executive producer] is sort of the head puppeteer."

Naturally, no viewer with an average IQ imagines that the torrid romances and bedroom reconciliations of soapdom just "happen," but it's still startling to think of all that on-screen passion as mere puppetry (far as that would go to explain the sometimes wooden acting).

And of course it's not. Michael Knight may feel that Tad and Dottie are hot because "Jackie Babbin, a first-rate group of writers and 35 people in our cast are backing [us] up"; but that doesn't mean that any two people who are handed a front-burner storyline will automatically turn into a hot couple. A degree of talent is useful, he says, and a certain sexual tension between the actors, as well as compatible acting styles. If you want to call that chemistry, Knight has no objection.

For the "puppeteers'" view of the subject, we spoke to a number of soap executives. Tom Palmer, casting director for CBS's *The Young and the Restless*, thinks that the sexual component, though essential, is not primary, and so he prefers the term "meaningful couples" to "hot couples." People want emotional involvement, he thinks, and complex, slower-burning relationships last longer than the brief flares of lust.

Gary Null

Al Rabin, supervising executive producer of *Days of Our Lives*, feels that a carefully engineered plot can contribute a great deal to a couple's sizzle. "Conflict is good in the beginning," he says, "but you hope the audience sees through the conflict" and realizes that the two characters are meant for each other. Bo and Hope (played with scruffy aggressiveness by Peter Reckell and with pouty impulsiveness by Kristian Alfonso) fought tooth-and-nail from the word go, but the audience, says Rabin, "knew better than the characters." And so it was that in late May, Bo and Hope were united in an outlandishly lavish wedding. A thousand extras were in attendance, along with a 30-voice choir. "You've got to do that now," says Rabin. A sumptuous setting is as essential to a soap couple's prominence as a broken heart.

Another yeasty ingredient, oddly enough, is distance, whether physical or social. One can't let love succeed too quickly. One reason that Beth and Lujack (played by Judi Evans and Vincent Irizarry) of CBS's *Guiding Light* became so popular is that they were made to run an obstacle course of adversity for a whole year before the writers allowed them to consummate their love this past April. "That's why we've been so irrational →

Above: Hope (Kristian Alfonso) and Bo Brady (Peter Reckell) of Days of Our Lives.

continued

lately," says Irizarry, laughing. "It's sexual frustration."

Of course, it can be taken too far. The two-year Perils of Pauline story of *All My Children*'s Greg and Jenny (played by Laurence Lau and Kirn Delaney) became almost a joke in the industry. *Finally* they were allowed to get married, and shortly afterward Jenny died. What a life!

The most common form of distance is social—kid from wrong side of tracks meets rich beauty who at first wants nothing to do with him. From the start Bo Brady, the cynical ex-merchant marine on *Days of Our Lives*, has been alternately fascinated and aggravated by well-to-do Hope Williams (now Hope Brady). "They fought all the time," says Kristian Alfonso. "He was calling her a spoiled brat; she was calling him a jerk. They were both pursuing each other in a funny sort of way."

But social differences must not be unbridgeably wide. On *The Young and the Restless*, Jazz fell in love with Amy Lewis, but the class barrier proved insurmountable. Jazz (played by Jon St. Elwood) is a black tough who looks like a daytime Mr. T. Amy (played by Stephanie E. Williams) is a slim, college-educated, middle-class black lady. At first the (all white) writers didn't fully understand the class differences and started sprinkling her speech with words like "honey chile," which Amy would never say. Williams objected and the down-home touches were dropped. At last, Jazz's kid brother Tyrone was brought in. Played by Phil Morris, Tyrone is a sophisticated yet morally earnest young man just out of law school—perfect for Amy. Together and in love, they've been facing adversity and fighting bad guys for more than a year now. In one long-running ruse, Tyrone disguises himself as a white man. It's an eerie and original twist, and Morris loves playing it.

Lovers on soaps, then, must have compatible (though not always similar) characters and backgrounds. They must also be evenly matched. As Stephen Schnetzer of *Another World* observes, "Good conflict needs equal people." That's not always easy to find. Ashley Abbott on *The Young and the Restless*, played by tall, sultry Eileen Davidson, may be half of a hot-couple-waiting-to-happen; but casting director Tom Palmer confesses they haven't found anyone who can play effectively opposite her. "She tends to eat up her leading men," he sighs. →

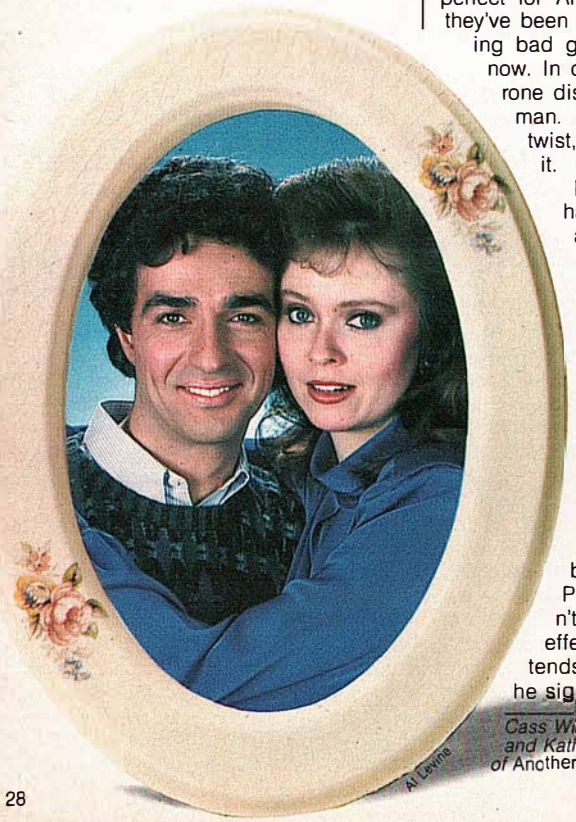

Cass Winthrop (Stephen Schnetzer) and Kathleen McKinnon (Julie Osburn) of Another World.

© Lorillard, U.S.A. 1985
100s Box: 8 mg. "tar", 0.7 mg. nicotine av. per cigarette by FTC Method.
NEW GOLD BOX
KENT Golden Lights
Deluxe Box
100s
Warning: The Surgeon General Has Determined That Cigarette Smoking Is Dangerous to Your Health.

continued

Until recently, there was also an imbalance of power between Tad and Dottie on *All My Children*, which may be why they weren't a very hot couple. Tad always had the upper hand while Dottie played the tear-soaked doormat. Now Dottie's found her self-confidence, learned to dress stylishly, and begun to deal with Tad as an equal. The relationship is rapidly heating up.

Many of the actors feel there's a difference between West Coast and East Coast soap couples. "They're stars. We're actors," asserts Thomas Ian Griffiths, who plays Catlin on *Another World*, which is taped in Brooklyn. His former *AW* co-star Mary Page Keller, who played Sally Frame, agrees: California couples are "more glamour-oriented, more hair- and makeup-oriented."

The West Coast's Peter Reckell thinks the East Coasters are just jealous.

Beth Raines (Judi Evans) and Lujack (Vincent Irizarry) of Guiding Light.

Actors on both Coasts, talking about what makes hot couples hot, mention an unexpected element: humor.

"Look at the ones who were biggest—Luke and Laura," the immensely popular couple on *General Hospital* several years ago, says raven-tressed Tasia Valenza. "They were always laughing, always adventurous." We are speaking in a New York sushi bar and as she talks she deftly seizes a tuna roll with her chopsticks. "In real life, when you ask why you're attracted to somebody, I think a sense of humor is one of the things."

A week later in a Los Angeles coffee shop, young Kristian Alfonso is saying the same thing. She and Peter Reckell "find funny little things" in their characters of Hope and Bo. In fact, she says she likes doing the comedy more than the love scenes. "Hope is *not* perfect. She can dress up in a wedding gown and still trip over her foot."

The most comedic "hot couple" in the turgid world of soaps would have to be Cass Winthrop and Kathleen McKinnon (played by Stephen Schnetzer and Julie Osburn) on *Another World*. The actors are older than the others on our list (Schnetzer 36, Osborn 27), and their characters collide on a more sophisticated level, tempting one to categorize that, finally, there are only two kinds of "hot couples" on soaps today: grown-ups and children.

Most, needless to say, are big children whose frictions produce more sexual heat than intelligent light. Cass and Kathleen's frequent conflicts, by contrast, tend to cause a nice ice to form between them, the smiling insincerity of Cass meeting its match in the witchy, funny combativeness of Kathleen. Both are manipulators, and in the sappy world of soaps it's a relief to realize that Cass does *not* secretly have a heart of gold.

Schnetzer says he's fought hard to keep the writers from "blanding out" his character. In the old days, most male heartthrobs were clean-cut doctors with souls of caramel. Now, especially since the spectacular success of Tony Geary as the maladjusted Luke Spencer on *General Hospital*, most male leads seem to be antiheroes. But if they want to stay in a major storyline they almost have to reform. Lujack on *Guiding Light* was brought in as a street tough two years ago. His reformation, admits Vincent Irizarry, who plays him, was "kind of abrupt."

Michael Knight (Tad) allows that he is "sick of love triangles. I wish they'd let the character do what he's designed to do. . . . I went from being evil and unpredictable to very saccharine."

Jack P. Wagner (Frisco on *General Hospital*) describes his original character as "very cynical and untouchable." All that changed when he fell in love with Felicia (ingenuously played by 22-year-old Kristina Malandro). "She was the one who was able to make him cry," says Wagner. This led to a general weakening of his character, from which he feels he is now recovering. "I thought they didn't give him the backbone he needed, and it was tough for me [as an actor] to add it in."

But it's probably foolish to second-guess success. The producers have determined that, for a soap couple to attain mass popularity, the rough edges have to be sanded down. Given a choice, says Michael Knight, between a bad interesting character and a good boring character, the audience will almost always go for "the good guy who's in there suffering against all odds to win his true ladylove."

Yes, it's a formula. One that keeps the plots for the most part interchangeable, the passions adolescent, the lovers pretty—and the ratings very high. END

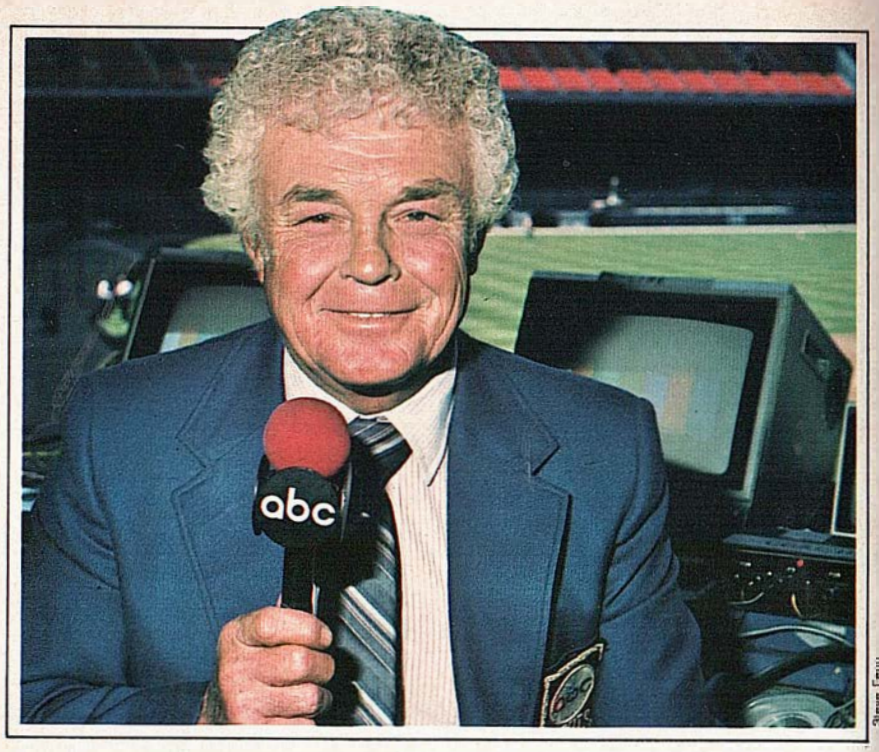

Steve Fenn

Managing Sure Does Beat Broadcasting

The Orioles manager recalls the ups and downs in the booth

By Earl Weaver with Berry Stainback

I'm proud to say that I have never been fired from a job in 38 years of gainful employment. My varied early occupations demonstrated my far-ranging skills. I was a warehouseman, a City of St. Louis tax collector, a hod carrier, a stonemason's helper, a loan-company official and a used-car salesman.

Of course, baseball has been my primary occupation. I spent 20 years as a player and manager in the minor leagues, then almost 15 years in my first term as manager of the Baltimore Orioles, a job I returned to last month after a two-and-a-half-year retirement. Not getting fired once in all those years gives me reason to be proud, because a baseball manager is hired to be fired. When I retired after the 1982 season, I planned to maintain a small role with the Orioles as a consultant but really to live the life of a Florida squire.

But a funny thing happened on the way to full squiredom. ABC-TV hired me to be an analyst for its coverage of major-league baseball, offering a contract that the Earl of Chester could not turn down, much less the Earl of Baltimore.

It was the best job I ever had in terms of energy expended for remuneration received. For reporting on 23 games a year, I was paid a six-figure fee and I enjoyed every minute of the experience.

My job was to prepare a pre-game report that would tell fans, in 60 to 75 seconds, what would likely happen in the game itself and why. Then, in the booth, I would analyze the game as it progressed, interpret rules and make predictions. Giving the manager's viewpoint—and I don't mean second-guessing him but stating all his options—was my major contribution. To sit there and say what's in a manager's mind when he brings in one hitter or one pitcher over another called for some experience. And I feel if TV did a little more of that it would make the coverage of games a little more interesting. I thought I did it well. At least, that's what my wife and mother and children told me.

Another thing I did on the air was answer the play-by-play man's questions, such as, why did Detroit get off to a 35-5 start in '84?

"Well," I said, "they've got the best team in the league. They've got Gold Gloves up the middle in Lance Parrish, Lou Whitaker and Alan Trammell, and a top center fielder in Chet Lemon, plus their starting pitching's going good and they've got a relief pitcher in Willie Hernandez who's red hot. If the starter tires, [manager] Sparky [Anderson] brings in Willie and he shuts everyone down."

Most questions were that simple, and I felt that many people who follow baseball could answer them. Other aspects of my commentary came out of my knowledge of the game, which only years in the dugout could provide. For example, I'd see certain things that would lead me to make a prediction, as in the '83 World Series when I saw the way Joe Morgan of the Phillies was swinging the bat against Orioles pitcher Scott McGregor. Even though Morgan made an out, I said, "Joe's taking good cuts against McGregor. He's going to nail one before the game's over." The next time up Morgan fouled one off, then—bang!—hit the ball out of the park.

How important that is for fans, I don't know, but I thought it was interesting to see a prediction actually happen. And a number happened each year, maybe because I know baseball. Again, though, others knowledgeable about the game can make similar predictions.

An analyst also has to do considerable research on the teams he's going to cover each week. I enjoyed the research, as it was something I did and continue to do as manager every game before writing out my lineup card. I was also able to preview many of the teams we covered because so many games are on television where I live in Florida. So I would go into a telecast with a pile of notes.

Say we were going to do a Tigers-Red Sox game and I saw Boston's Jim Rice get hit on the knee by a pitch several days before, and maybe I noticed that Detroit's Chet Lemon hadn't been cutting loose with his throws from center field. The day before our game I'd check on their condition with Sparky and with Ralph Houk of Boston, as well as with the team trainers. Then I might say on the air, "Jim Rice, who has a sore knee after being hit by a pitch last Wednesday, won't be running full out today, though the injury isn't expected to hurt him at the plate. On the other hand, Chet Lemon's got a sore throwing arm that could lead the Red Sox to try taking an extra base on him."

I thought I was pretty good at getting people to tell me about injuries, but I have to admit that Al Michaels knew a lot of players better than I did, particularly in the National League. Michaels has a satellite dish at his home and he can watch up to four games a day, which is one reason why he's so well prepared and such a top play-by-play announcer.

The one area in which I failed as an analyst was in not being concise enough in completing an explanation or story in the required time. I'd begin a story, →

Palmer on Weaver

Through almost 15 tumultuous years, Jim Palmer pitched for Earl Weaver's Baltimore Orioles. Last season Palmer joined Weaver in the ABC broadcast booth, where he's remained this season, teamed with play-by-play announcer Al Michaels and Howard Cosell. Here are Palmer's thoughts on sharing the mike with his old boss.

I enjoyed working with Earl on television. He looked at the games as a manager and I looked at them as a player and that made for some differences in our commentary that people seemed to enjoy. At least that's what a lot of people around the country told me. Baseball is a game of second-guessing; fans are always second-guessing a manager's moves. I think Earl may have gotten a little tired of that himself in all his years of managing. So he tried not to say things that might seem like he was second-guessing a manager. He didn't want to embarrass anyone. I also think Earl worried too much about his grammar and his occasional use of a double negative. That never bothered [Detroit manager] Sparky Anderson when he did color commentary, but it was as if Earl thought people might think him stupid. That's silly, as Earl Weaver is a very intelligent man. I miss him in the booth, and I think fans do, too.

continued

the third out would occur, we'd go to a commercial—and I'd never get to finish the story. Michaels, Howard Cosell and Don Drysdale were all great at bringing me back to a story later when there was time, but it wasn't always available.

I felt some of my best moments on the air were with my former pitcher Jim Palmer because we didn't always agree. That made things interesting. It was obvious that if Jim and I were managing against one another we would make different moves. For example, Jim would probably try to sacrifice much more often than I would. The only time the sacrifice makes sense to me is when the batter has no other chance of advancing the runner.

But while I thought I did fairly well overall as an analyst, ABC and I mutually agreed not to continue our association after the network decided to cover only 11 games this season. It made no sense for ABC to pay me all that money to do so few games. They have better people who are probably going to do more things than I did, such as interviews. Interviews are a big part of television, but as a former manager I did not enjoy conducting them. The reason is that you are forced to ask questions that you already know the answers to and the guy you're asking knows that you already know.

Now ABC has as analysts Jim Palmer and Tim McCarver, expert baseball people who can do interviews and everything else that the network wants. They have far more experience behind the mike than I do. Both men work very hard because they're building new careers after their distinguished baseball careers. The more I worked in the broadcast booth the more comfortable I became, but I did fewer than 50 games in two years. And I wasn't really interested in starting a new career at age 54.

Instead, I'm back in the dugout in my old career. I think I was always pretty cooperative with the media, but I'm going to be even more so now that I know what the broadcaster's problems are. The one thing I won't do is live interviews before games because I'd have to be available at a precise time. My responsibilities as manager come first. Say I'm doing a live interview during batting practice and my power-hitting first baseman Eddie Murray gets hit with a line drive and goes down. You know I'm going to run right off camera to see how he is. I might even keep on running to get the doctor. (END)

Come For The Food, Stay For The Fun!

Blackened Redfish from New Orleans, Collards and Cornbread from the hills of North Louisiana, Plantation Breakfasts from Baton Rouge, and Crawfish Etouffée from Cajun Country... the best food in America is in Louisiana!

Come sample our world famous cuisine this summer and get a taste of the rest of Louisiana... Riverboat rides down the Mississippi River, Plantation homes and lavish gardens, Cajun and Jazz tempos, and over 300 festivals each year.

Come live Louisiana!

- June 27-August 4 — The National Festival of Food & Cookery, New Orleans
- July 24-August 4 — National Sports Festival VI, Baton Rouge
- July 27-28 & August 3-4 — Louisiana Folklife Festival, Baton Rouge

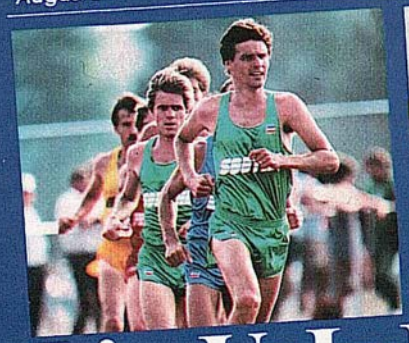

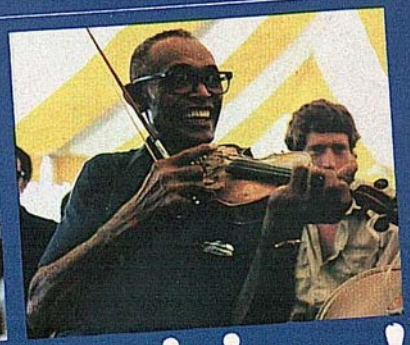

Live Us In Louisiana!

Louisiana

Please send me more information about Louisiana vacations. Mail coupon to:
Louisiana Office of Tourism/Dept. TVG 7205/P.O. Box 94291
Baton Rouge, LA 70804-9291 or call Toll Free: 1-800-231-4730

Name _____

Address _____

City _____ State _____ Zip _____

☐ Please send me more information about The National Festival of Food & Cookery.
☐ Please send me more information about the National Sports Festival.
☐ Please send me more information about the Louisiana Folklife Festival.

See the Pastor Putt for Worshipers—and the Dentist Push Bargain Dentures

Talone & LaBrasca

As more and more professionals advertise on TV, they're becoming instant celebrities—and pariahs to their peers

By Joanmarie Kalter

Some call it God's work. Others call it cheap grace. In fact, it's a simple 30-second commercial. Aired on the three network affiliates in Austin, Texas, it opens with a comedian and a pastor on a golf course. "Preacher, you sink that putt and I'll join your church," vows the comic. The pastor—Dr. Gerald Mann of the Riverbend Baptist Church—looks up toward heaven and putts. The ball rolls and rolls—and drops smack into the cup.

Cut to: the comedian sitting in church, as Mann, in his ministerial robes, intones: "At Riverbend, we'll take 'em any way we can get 'em."

These days, so will a surprising range of other trades. It's not just new- and used-car hucksters like California's clamorous Cal Worthington, once shown hanging upside down from the wing of a plane, who spread their word on TV. It's not even just local retailers and corporate executives who are pitching their products personally. Today, you'll find ministers, bankers and those once-sanctified professionals—doctors, dentists, lawyers—taking 'em any way they can get 'em. According to the Television Bureau of Advertising, lawyers spent $28 million on TV ads in 1984, a leap of 58 per cent over 1983; medical and dental services spent $62-million, up a healthy 51 per cent.

Yet the commercializing of such professions is not without its critics or its controversy. Those who advertise say the majority of their colleagues shun them and call their ads demeaning. The more affluent public sneers. "There's a stigma," says Denver attorney Norton Frickey, who first ran ads five years ago. "People think, 'If he's so good, why is he advertising?'"

Why, indeed. Since the 19th century, professional societies such as the American Medical Association have nurtured the image of the dignified, distinguished professional. Distinguished originally, that is, from colorful folk peddlers like Lydia Pinkham, who, back in the 1880s, touted her vegetable compound for "female troubles." (Its major comfort was alcohol.) And to keep them above this commercial fray in the years that followed, professionals conformed to the strict guidelines of their associations. Dentists could not have signs or phone-book listings larger than a certain size; until 1975, most lawyers would not charge *less* than prescribed minimum fees. Then, in 1977, against the objections of organized professional groups, the Supreme Court knocked down the canons that prohibited legal advertising. The cult of the august professional had begun to give way.

And now, as President Reagan has put it, this is the age of the entrepreneur. Of the cowboy capitalist. Of an economy based on information and services. And of an ethic that exalts the individual. "People have been over-corporatized, over-mechanized. They're tired of this impersonal world. They're desperate to be spoken to one-to-one. And they want to feel that *someone* is personally accountable." So says Bernadette Castro, who, at the age of not-quite-4, opened a Castro Convertible sofa in a 1948 TV commercial and helped her family's business grow from a mom-and-pop operation (with mom stuffing cushions) into one with 500 employees today.

She may have been the first of the company presenters on TV; Chrysler's Lee Iacocca may be the most grittily charismatic; President Reagan may be the ultimate. ("He really believes in his product and knows how to strike that empathy chord," says William Meyers, author of "The Image Makers—Power and Persuasion on Madison Avenue.") But today, personalized advertising has become the tool of entrepreneurs large and small. Victor "I-bought-the-company" Kiam, of Remington shavers, found that people liked his ad so much he now delivers it in 15 languages and 31 countries. Sy Sperling of Hair Club for Men receives triple the calls when he flashes a photo of his own bald pate on TV than when a client does. (Though he neglects to →

continued

mention that his youthful appearance is also the result of cosmetic surgery.) And even auto dealer Tito Roempke of Auburn, Wash., sells almost four times as many Mitsubishis now that he's become a TV entrepreneur, lobbing squeaky styrofoam heads into an open sedan. ("You won't believe the headroom!" he squeals.)

Professionals have traditionally held themselves above this world of commerce, but some feel they can no longer afford to. Their fields are becoming overcrowded, the competition fierce. In 25 years, while the U.S. population has grown by an estimated 34 per cent, the number of licensed lawyers has mushroomed more than 150 per cent. And each year, 35,000 more are graduated. Some cities have a glut of dentists and certain kinds of doctors. "A few years ago someone could just put up a shingle and be flocked with patients," says Stephen Brown, president of the American Marketing Association. That's now changed. As Philip Megdal, an advertising dentist in Oregon and California, puts it, "There's no more gravy train out there."

So professionals have become, in their own way, entrepreneurs as well. And like other business people, those who advertise try to make up in volume what they lose in lower rates. For Dr. Megdal, this is simple business sense. "When my practice is slow, I'll get on the tube and announce a giveaway," he says, offering $200 dentures at a mere $99. For attorney Joel Hyatt, who began in 1977 with a single office in Cleveland, it's a democratic mission. Backed by ads promising lower fees ("I'm Joel Hyatt. And you have my word on it"), he now has 167 offices in 20 states. "The Bar Association said ads were demeaning for a learned profession," he says. "That was just a smoke screen. The real concern was that competition would lead to lower prices. And it has." Indeed, the Federal Trade Commission recently found that where professional advertising was restricted, legal fees were five to 13 per cent higher.

But how does advertising affect quality? Studies have so far proved contradictory. Two researchers at the University of Miami found that divorced parents tended to strike better deals on child support when represented by a legal clinic that advertises (in this case, Jacoby & Meyers in Los Angeles) than when represented by traditional firms that do not. A researcher at George Washington University found that where advertising flourished, optometrists on average spent slightly more time on eye exams. But a group at Arizona State University, assessing legal care, found just the opposite: attorneys spent *less* time with their clients in cities where advertising was heaviest. Says economist Steven Cox of Arizona State, "At this point, the best you can say about quality is, we just don't know."

Still, some argue that demystifying the hallowed status of certain professions is a service in itself. People feel more invited by their doctors, lawyers and ministers after seeing them on that small and familiar screen. "Everything in America has become stereotyped," says Dr. Mann of Riverbend church. "Well, we don't use that preacher language in which Jesus has three Es. We say, 'Here's a church with a pastor who's human'." Riverbend was flooded with double its worshipers in just weeks—and 78 per cent of the visitors had not regularly attended any church recently. Dr. Stan Beitscher, a dentist who advertised in Daytona Beach, Fla., found fewer behavior problems with children after he appeared on TV saying "Call 25-TEETH and come to Dr. Beitscher." "[They] felt they knew me," he says. "I had been in their homes."

But being a TV star presents its problems as well. Denver attorney Norton Frickey appeared in his own ads, then pulled them off the air six months later. "I got tired of people calling me and saying, 'I don't like the way you look'," he says. He couldn't go to a restaurant—or even to the courthouse—without being asked for his autograph. ("People are so crude!" he says.) Frickey still advertises—in fact, he syndicates ads for ophthalmologists and for 113 other law firms—but uses filmed slices-of-life. "There's 15 to 25 seconds of hype and pitch, then a short tag line," he says. "Stupid and simple."

Even rougher than rude calls, even tougher than the loss of privacy, is the criticism advertisers receive from their colleagues. "I was shunned by my fellow dentists," says Dr. Beitscher (or Dr. TEETH, as he's known from his ads). "I asked for a letter of reference to join a dental group, and was refused. That hurt." And there's something that can hurt even more, says marketing expert Steve Brown. A lot of professionals, particularly specialists, depend on referrals from their colleagues. "Those who advertise," he says, "can find themselves shut out."

And why do the vast majority of professionals still spurn the commercial? Their arguments range from matters of dignity to idealism. According to Dr. Marvin Schneider, president of Arizona's Maricopa County Medical Association, "You say, 'I'll do eye exams for half price.' The next step is, 'I'll do pelvic exams for half price.' Then you're really running a cattle barn. It's undignified. It's degrading." Says Dr. Henry Mullins, professor of family medicine at the University of South Alabama, "I may be altruistic, even out of step, but I think professionals should be serving others, not enriching themselves."

Commercials are no solution to the pressures of competition, say such critics. To cope with overcrowding, a dentist could move to under-served areas, a doctor could study a specialty still needed, a lawyer could expand his hours. "What's the *real* purpose of advertising? It's for income," says Dr. Mullins. Yet the median yearly income for a physician in this country is $90,000. "What if it dropped to $50,000?" he asks. "They could live on that and still be of service."

In a society so shaped by television, ads provide not only income but influence. Joel Hyatt is the son-in-law of Ohio senator Howard Metzenbaum, and would like to run for office himself. "My ads definitely help," he says. "TV is so tremendously powerful. Look at Iacocca [of Chrysler]. No one considers the head of General Motors a potential President of the U.S. But people speak of Iacocca as a credible candidate in '88. And the only difference is, he does TV ads."

So where does this leave the consumer in need of professional services? Proceeding with caution, one hopes. Television is powerful—but can be powerfully misleading. Look at Iacocca, indeed. The top executive of the 14th-largest corporation in America has become, thanks to television, the voice of proletarian honesty, the plucky, feisty Little Guy. And Joel Hyatt was amazed when, a year after he began advertising, he was invited to speak on "being a success at such a young age." "Back then, I was struggling," he says. "My concept was unsure. I was losing a *ton* of money. I wasn't a success! Just someone on TV!"

It should also be noted that most professionals who advertise appeal to the lower-middle-class consumer. As Frickey says, "the Johnny Blue Collars—that's our target. The more wealthy, elitist clients already have their lawyers." Such ads may make affordable services available, therefore, to a long-neglected market. But asked if he would choose a professional on the basis of a TV ad, Frickey's answer was typical: "No. When I had high blood pressure, I went to the head of cardiology at Colorado General Hospital. It so happens I'm an elitist in that area, too."

Whatever the banes or benefits of such ads, viewers will be seeing more of them. "This is like the period in our history when mom-and-pop groceries gave way to supermarkets," says Phoenix attorney Van O'Steen, who brought the Supreme Court case to allow advertising. "More and more, professionals will be consolidating into larger groups and advertising." But he offers some free advice: "Don't limit your information to what you receive from a TV commercial," he says. "Find out the fees. Get recommendations. Ask about the person's background and experience." As he suggests, perhaps the best method for placing your trust in professionals remains, after all, the old-fashioned way: make them earn it. END

*AUTOGRAPH SIGN IN PLEASE 33943 RCA	*TINA TURNER PRIVATE DANCER 43583 CAPITOL	*POINTERS SISTERS CONTACT 24611 PLANET
EURYTHMICS Be Yourself Tonight 53394 RCA	VISION QUEST Original Soundtrack 53920 GEFFEN	THE JUDDS WHY NOT ME? 53640 RCA
THE STATLERS Pardners In Rhyme 20365 MERCURY	*DAVID LEEROTH Crazy From The Heat 24492 WARNER BROS.	DEEP PURPLE PERFECT STRANGERS 44684 MERCURY
DURAN DURAN RIO 63452 CAPITOL	*RATT Out Of The Cellar 72038 ATLANTIC	LINDA RONSTADT LUSH LIFE 33200 ASYLUM
DIONNE WARWICK Finder Of Lost Loves 34402 ARISTA	RONNIE MILSAP GREATEST HITS, VOL. 2 64324 RCA	*COMMODORES NIGHT SHIFT 44307 MOTOWN
Joan Jett & The Blackhearts Glorious Results 63731 MCA	*MEATLOAF BAD ATTITUDE 53845 RCA	HALL & OATES BIG BAM BOOM 14702 RCA
ALABAMA ROLL ON 44547 RCA	*THE FLAMINGO KID ORIGINAL SOUNDTRACK 43864 MOTOWN	ZZ TOP ELIMINATOR 34129 WARNER BROS.
CHICAGO 17 20763 FULL MOON	MADONNA LIKE A VIRGIN 61153 SIRE	GALWAY & MANCINI IN THE PINK 51758 RCA

Mail to: RCA MUSIC SERVICE, P.O. BOX RCA 1, INDIANAPOLIS, IN 46291

1 TAPE PENNY HERE

I enclose 1¢. Please accept my trial membership in the RCA Music Service and send me the 4 hits I've indicated here, plus my 2 bonus albums for joining now, under the terms outlined in this advertisement. I agree to buy just 1 more hit at regular Music Service prices in 1 year's time—after which I will receive a free bonus tape or record. Then I may cancel my membership. (A shipping and handling charge is added to each shipment.)

2 **SEND MY SELECTIONS ON** (check one only): ☐ CASSETTES ☐ RECORDS ☐ 8-TRACK TAPES*

3 **I am most interested in the following type of music—but I am always free to choose from every category (check one only)**
1 ☐ Easy Listening (Instrumental/Vocal Moods)
2 ☐ Country 3 ☐ Hard Rock
4 ☐ Pop/Soft Rock 5 ☐ Classical

4 **RUSH ME THESE 6 SELECTIONS** (indicate by number)

5 **PLUS THESE 2 BONUS ALBUMS**

6 ☐ MR. ☐ MRS. ☐ MISS _____ (Please Print)

ADDRESS _____ APT. _____

CITY _____

STATE _____ ZIP _____

TELEPHONE (Area Code) _____

RCA 25 9

7 Have you bought anything else by mail in
☐ last 6 months ☐ year ☐ never

RCA MUSIC SERVICE reserves the right to request additional information or reject any application. Limited to new members; continental U.S.A. only; one membership per family. Local taxes, if any will be added.

* Selections marked (*) not available on 8-track.

V-CG AA

FOR THE PRICE OF ONE

...with nothing more to buy ever!

SPECIAL BONUS! 2 FREE Extra Hits if you act now!

BONUS 2 FREE!

Start with ~~8~~ 6 tapes or records for only 1¢
plus shipping and handling with Club membership
Buy just 1 smash hit in one year's time.
Then get 1 bonus album of your choice.
Enjoy ~~8~~ 6 albums for the price of one.

Nothing more to buy...EVER!

KENNY ROGERS WHAT ABOUT ME? 74388 RCA	RICK SPRINGFIELD TAO 24727 RCA	ALABAMA 40 HOUR WEEK 44559 RCA
DOLLY PARTON REAL LOVE 40663 RCA	JAMES BOND 13 ORIGINAL THEMES 51594 LIBERTY	ERIC CLAPTON BEHIND THE SUN 43340 WARNER BROS.
FOREIGNER AGENT PROVOCATEUR 70378 ATLANTIC	*JOHN SCHNEIDER Tryin' To Outrun The Wind 33649 MCA	SHEENA EASTON A Private Heaven 44428 EMI-AMERICA
		WAYLON JENNINGS GREATEST HITS, Vol. 2 44610 RCA
		JAMES GALWAY VIVALDI: THE FOUR SEASONS 24545 RCA
		ANNE MURRAY HEART OVER MIND 34374 CAPITOL
		John Cougar Mellencamp Uh-Huh 44117 RIVA
		LIONEL RICHIE CAN'T SLOW DOWN 10707 MOTOWN

Tom Petty & The Heartbreakers SOUTHERN ACCENTS 43729 MCA	
OAK RIDGE BOYS GREATEST HITS 2 52261 MCA	
DIANA ROSS SWEPT AWAY 30021 RCA	
ANDRES SEGOVIA THE INTIMATE GUITAR 04628 RCA	
Huey Lewis & The News SPORTS 44448 CHRYSALIS	
THE FIRM 20764 ATLANTIC	
THE BEST OF BILL COSBY 12015 WARNER BROS.	
DON HENLEY BUILDING THE PERFECT BEAST 50129 GEFFEN	
AIR SUPPLY GREATEST HITS 34424 ARISTA	
*BEVERLY HILLS COP ORIGINAL SOUNDTRACK 34379 MCA	
GEORGE STRAIT DOES FORT WORTH... 34273 MCA	
BARRY MANILOW 2:00 AM-Paradise Café 61489 ARISTA	
VAN HALEN 1984 00018 WARNER BROS.	
STEVIE WONDER THE WOMAN IN RED 43574 MOTOWN	
PAT BENATAR TROPICO 53749 CHRYSALIS	
Mandrell & Greenwood MEANT FOR EACH OTHER 62024 MCA	
HALL & OATES Greatest (Rock 'N Soul, Part 1) 13313 RCA	
*George Thorogood MAVERICK 44666 EMI-AMERICA	
TWIN SETS Double the music Count as one!	
MOTOWN LOVE SONGS MOTOWN DANCE 13535 MOTOWN	
ELVIS' WORLDWIDE GOLD AWARD HITS 1 & 2 13690 RCA	
THE KINKS A COMPLEAT COLLECTION 34012 COMPLEAT	
THE BEACH BOYS AMERICAN SUMMER 33593 CAPITOL	
PRINCE 1999 52483 WARNER BROS.	

START SAVING NOW!

Start Now with 6 Hit Albums for 1¢! Yes, pick any 4 cassettes, records or 8-track tapes for just 1¢, plus choose 2 more as a bonus for acting now! You agree to buy only 1 more hit at regular Club prices (usually $8.98 to $9.98)...and take up to one full year to do it. Then you'll be able to choose a free bonus tape or record. That's 8 smash hits for the price of one and there's nothing more to buy...ever!

No Further Obligation Whatsoever! It's all up to you! You buy what you want...when you want to. This is one tape and record offer that really is different. And you pocket the savings!

Exciting "Members-Only" Benefits. Once you enroll, you'll receive MEDLEY, the Club's exclusive music magazine featuring your "Selection of the Month" in your favorite music category, plus hundreds of other hits—many as low as $2.98 and $4.98. It will come to you every four weeks and you will also receive six special sale issues. In all, you'll have 19 convenient, shop-at-home opportunities a year.

It's Easy to Get Your Favorite Hits! If you want the "Selection of the Month," do nothing. It will be sent to you automatically. If you want other selections, or none, just indicate your preference on the card always provided...and mail it back to us by the date specified. You'll always have at least 10 days to decide. But if you don't, you may return your "Selection of the Month" at our expense for full credit. As a member in good standing, send no money when you order, we'll bill you later. A shipping and handling charge is added to each shipment.

FREE 10-Day No-Risk Offer! Listen to your 6 big hits for a full 10 days. If not satisfied, return them with no further obligation. You risk nothing! So don't delay. Pick your hits, write their numbers in the boxes on the coupon, and mail today!

RCA

RCA Music Service,
6550 E. 30th St., Indianapolis, IN 46219-1194

RCA 259 TRADEMARKS USED IN THIS ADV'T ARE PROPERTY OF VARIOUS TRADEMARK OWNERS TMK(S) ® RCA CORPORATION.

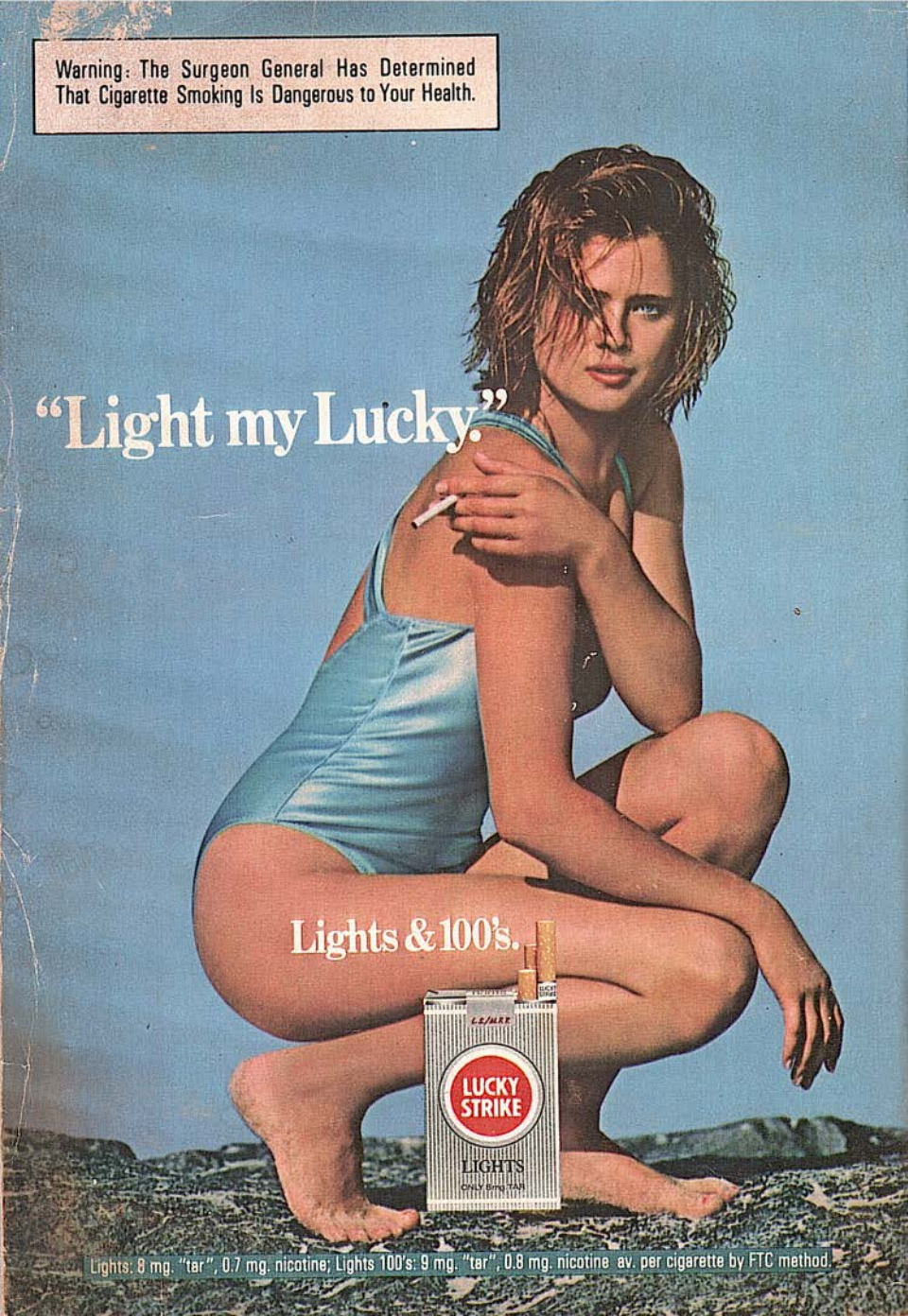
Warning: The Surgeon General Has Determined That Cigarette Smoking Is Dangerous to Your Health.
"Light my Lucky."
Lights & 100's.
LUCKY STRIKE
LIGHTS
ONLY FIFTH TAR
Lights: 8 mg. "tar", 0.7 mg. nicotine; Lights 100's: 9 mg. "tar", 0.8 mg. nicotine av. per cigarette by FTC method.